THE HERD SIRE ISSUE

UNIVERSITY MICROFILMS 1-51C
313 N. FIRST ST.
ANN ARBOR, MICH.

Breeders Say —

"THE BULL OF YOUR CHOICE IS THE GREATEST PROGRAM IN ARTIFICIAL BREEDING"

NOBA Now Gives You

Twenty-Seven (27) Outstanding Holsteins From Which To Choose

Inbreed - Linebreed - Outcross As You Like - All Is As Easy As Your Naming The Succession of The Sires You Wish

BURKES, CARNATIONS, RAG APPLES And DUNLOGGINS

Choose The Family You Want To Breed To

INCLUDED IN THE NOBA HOLSTEIN STUD ARE:

TWO "Excellent-Gold Medal" Bulls
TWO "Very Good-Gold Medal" Bulls
ONE "Very Good-Silver Medal" Bull
THREE "Good Plus" Young Sires
ONE "Excellent-Silver Medal" Bull
TWO "Very Good" Bulls
ONE "Good Plus-Gold Medal" Bull
TWO "Good Plus-Silver Medal" Sires
ONE Silver Medal Sire not yet classified

The Dams of the 27 Bulls Now In the Stud Average 20,572 Milk 3.9% and 804 Fat. The top at 11 yrs. has 33,119M and 1404F in 365 days. Seventeen dams are "Excellent," eight are "Very Good" and two are "GP." Seven dams are Gold Medal and one is a "Five Star" Brood Cow.

"CHOICE"

Has Made NOBA Service Outstanding In The Breeding World

Write For Our 1961 - 1962 Bull Book Now Available

BULL OF YOUR CHOICE
Noba
Breeding Service

Phone
GI 7 - 6262
TIFFIN, OHIO
Box 1015

Noba INC.

★ ★ ★ ★

Announcing
The Arrival of
FROGMORE RAG APPLE JUBILEE
Thursday, July 27, 1961
A Son of ROMANDALE DIVIDEND

★ ★ ★ ★

His "EX-93" Show Dam

P P BETTY BURKE POSCH (EX-93)
(EX - Mammary)
Twice Nom. for AllAmerican. Twice Grand Champ at the NYSF.
9-4 316d 2X 19,183 M 3.6% 683 F
Over 130,000 to date. A dtr. of President Posch from the "EX" g.anddtr. of Montvic Pathfinder pictured below.

His "EX" Maternal Sister

BETTY BURKE QUALITY
(EX - "EX" Mammary)
5-11 2X 303d 17,625 3.4 601

We are very pleased that Betty gave us a son by the popular Romandale Dividend, the son of ABC Reflection Sovereign from Texal Fond Hope Darkie (VG-894), a Fond Hope daughter from a Highcroft. He is a nice marked calf and off to a good start.

FROGMORE
Aurora, N. Y.

His Dam's "EX" Show Dam

P P F BETTY BURKE
(EX - EX Udder)
Res. Gr. Champ. NYSF '54
2nd Best Udder NYSF '54
6½y 312d 2X 14,559 4.5% 650.1

The Breeding Program at RICH — HERD

Foundation Sire of the Past

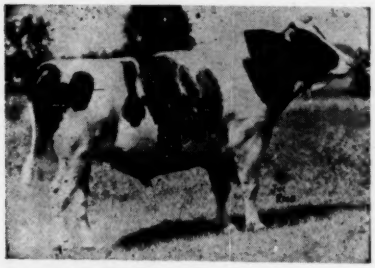

LONELM TEXAL HIGHCROFT (EX)
Sire of 19 EX - 146 VG Dtrs.
We still have 15 daughters of Highcroft in our milking herd. **These daughters average 17,786 milk, 3.8%, 675 fat, and 87.6 on classification.** In weight they range from 1515 to 2200 pounds with an average weight of 1778 lbs. for the 15.

Highcroft has contributed great size (both weight and height); quality udders; wide and high rear udders; wide, flat, square rumps; longevity; and good dispositions.

We have herd sire prospects available sired by "Warden" and out of "Highcroft" dtrs.

7 EX 23 VG 4 GP

Sire of the Present
(Mate for the Highcrofts)

WEBER WIS BURKE WARDEN

Excellent at 3y
A son of Wis Champion (EX-SMT), herd sire at Pabst Farms. His dam is a daughter of Pabst Governor (EX-GM). Warden and all of his ancestors to the third generation are Excellent except for one VG.

Warden is contributing long, smooth fore udders with small, well placed teats; smoothness; style; and early maturity.

This represents the Rag Apple-Burke blend that has been the source of so many great cattle in the past. Highcroft granddaughters are then being bred back to Highcroft sons: Diamond - Jolly - and Highcroft Jr.

Rich—Herd Holstein Ranch
GRANT and LUCILE RICHARDS — **Route 1, Box 154, American Fork, Utah**

-ENRICH YOUR HERD WITH A RICH-HERD SIRE-

Holstein-Friesian World

The Newspaper of the Breed

Vol. 58, No. 16, Aug. 25, 1961

Established 1904

Combines Holstein-Friesian Register (1886) and Black and White Record (1916)

Published at Lacona, N. Y. on the 10th and 25th of each month by Holstein-Friesian World, Inc.

MAURICE S. PRESCOTT, Editor

Wm. A. Prescott

Associate Editor Emeritus

Robert H. Hastings

Executive Editor

Theodore Prescott

Business & Advertising Manager

ASSOCIATE EDITORS

Theodore Prescott

Fay C. Barney

David L. Morrow

Robert M. McKown

Alfred C. Drowne

Mabel C. Chase, Editorial Assistant

FUTURE PUBLICATION DATES

Sept. 10, 25, Oct. 10, 25, 1961

News and advertising forms close 25 days in advance of publication dates. Advertising rates upon application.

Telephone Sandy Creek, N. Y. 793-3301

Office located at Sandy Creek in the Corse Press Bldg.

Subscription price, U. S., Canada and Pan-American Union, $3.00 per year. Foreign, $4.00 First Class Mail subscriptions (U.S. and Canada) $13.00 per year. Air Mail (U. S.) $25.00 per year. Single copies 25 cents.

When changing your subscription to a new address, be sure to give your old address as well as the new.

Microfilm subscriptions available.

Entered as second class matter, December 16, 1918, at the Post Office at Lacona, New York under the Act of March 4, 1879.

News of the Trade - - -

Records - -

1116 FAT AT DOREIGH

Clear Well Vina Var 3215988 (VG-87), owned by Fred N. Dorn, Doreigh Farms, North Chatham, N. Y., is reported in HIR with 22,954 lbs. milk, 4.9%, 1116 lbs. fat in 365 days at 12y 4m. She has previous HIR records of 774 fat at 9-10 and 702 fat at 11-1 but, in addition, has a series of high records in DHIA for her former owner, R. Edward Whitmore, Watertown, N. Y. For Whitmore she made 21,390 lbs. milk, 4.8%, 1022 lbs. fat at 8 years 2X. Starting as a jr. 2-yr-old she made successive fat production of 455, 602, 696, 732, and 845 lbs. fat before hitting the four-figure mark.

Vina Var was bred by Elwyn Putney, Lisbon, N. Y. She is by a grandson of Montvic Lochinvar and out of a high record granddaughter of Montvic Rag Apple Sylvius. She came to the Doreigh herd in the Whitmore Dispersal in December of 1957 for $1025, selling fresh just short of her 10th birthday.

236,000 LBS. AT ONTARIO REFORMATORY

O R G Mary Finderne Triune 629-496 C (GP) owned and bred by Ontario Reformatory, Guelph Ont., is reported with a new record in 15-year-old form of 19,942 lbs. milk, 755 lbs. fat in 305 da. 3X. This brings her lifetime total in 12 lactations to 236,892 lbs. milk, 9133 lbs. fat. She had previously qualified as a Gold Ribbon producer under the Canadian recognition system. She is a daughter of Elmcroft Francis Posch Triune.

Two other Silver Seal producers are reported from the Ontario Reformatory herd, O R G Polly Pietje Triune who now has a nine lactation total of 165,366 lbs. milk, 5957 lbs. fat and

In This Issue - - -

Merchandising Purebred Cattle (Leness Hall) 29
National Leaders in Advanced Reigstry 32
National Leaders in Herd Improvement Registry 38
Most Popular Sires in A I 43
The New Series Production Honor List 46
The Honor List Sires 53
Living 200,000-lb. Producers 61
Editorial 64
Dams of Gold Medal Winners 76
The Western Section 83
Holstein Research Notebook 98-C
Gold Medal Sires 150
North Carolina Visits 182
Black & Whites Abroad (Seath) 186
Top Sires of Gold Medal Sons and Daughters 196
300,000-lb. Lifetime Records 196
Leading Dam-Daughter Pairs in Lifetime Production 200
Dams of Four Excellent Offspring 208
Holstein Sales in New Jersey (Perry) 210
Top Sires in Classification 224
High Producing Herds 232
Sires With Ten or More 100,000-lb. Daughters 246
News & Views from the Association Office 254
Calendar of Fairs & Expositions 268
Calendar of Coming Sales 270
Index of Advertisers 273

Black & White Shows: Colorado 112; Stanislaus County (Calif.) 114; Southern Illinois 126; Minnesota 130; Western Washington 163; Nebraska 174

Our Senior Herd Sire

"EX"-"G.M."

Sire

Wis Ideal

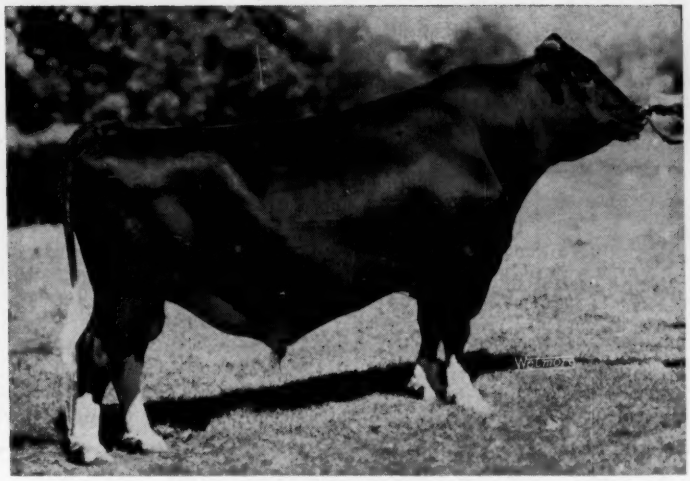

"EX"-"G.M."

Dam

Wis Venus

WIS REWARD

"The Bull With The Golden Pedigree"

His first daughters will freshen this fall. They are very typy and have very promising udder development. Why not breed some of your good cows to him. His frozen semen is available at $10 per ampule plus postage.

A Junior Herd Sire

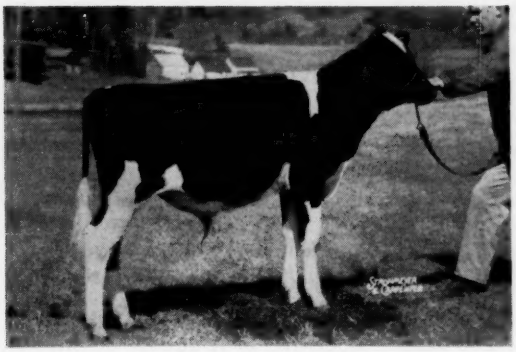

MALLARY REGENT
Jr. Champion Bull at the 1961 Mich. Black and White Show. His dam is an Excellent daughter of Sir Bess Ormsby Fobes Dean (GM) with records over 1000 lbs. fat and 28,000 lbs. milk. His sire is Mooiebell Sovereign Sunrise (GM).

Our Winnings At The Michigan Black and White Show

GRAND CHAMPION BULL—
Green Meadow Dancer, an inbred double grandson of Green Meadow Constellation (GM).

RESERVE GRAND CHAMPION COW—
Green Meadow Rag Apple Olga (EX). She has nearly qualified for her Gold Medal Dam rating.

JUNIOR CHAMPION BULL—
Mallary Farm Regent, pictured.

Our get of WINTERTHUR APOLLO won as well as the Produce of Dam and Three Best Females. We also had 8 second place winners.

Green Meadow Farms

Phone: Union 2-4389 *Elsie, Michigan* **Phone: Union 2-5009**

"Where the latch-string is always out"

A Bell Ringer To The Royal Rag Apple

A B R FREDONIA BELLE

2-6	2X	314d	11,143	4.6	509
3-6	2X	332d	13,152	4.6	603
4-7	2X	292d	14,040	4.6	655

She is due Sept. 13th to the famous Osborndale Ivanhoe (VG-GM)

An Amcana Bell Ringer (EX-91-GM) daughter from a "VG" 600-lb. dam. A member of a 1st prize produce of dam and full sister to the 640-lb. 1st prize 4-yr-old at the 1958 N. J. B & W Show. She is 100% the same blood as the "EX" ABR Fancy Belle.

Buy Bell Ringer Blood
We sell the cows you admire

S. B. Roberts & Sons

R. D. 1 — Port Jervis, N. Y.

Bang's Certified T. B. Accredited
Calfhood Vaccinated

Jhonyma Gold Medal

FOR SALE

His Dam

THONYMA ORMSBY EDEN FOBES
"Very Good" (89)

6-4	352d	2X	19,026	4.3%	812
3-1	336	2X	18,556	3.9%	727

A daughter of "Etta Bell" (Gold Medal)

His daughters have milked up to 14,000 lbs. milk with first calf. They seem to have the urge to milk and hold on. They are very quick fast milkers. We have about 40 daughters —big upstanding heifers. Gold Medal is by Thonyma Maudelene Craftsman from the cow pictured above **Write or phone about this sire today.**

Hillcrest Farm

G. Harold Cowles — Ashville, N. Y.
in HIR in DHIA
Over 20 Years Over 40 Years

O R G Rag Apple Perfecto 2d with eight lactation total of 152,890 lbs. milk, 5707 lbs. fat. This cow is a daughter of the well known Woodland Senator Posch Pabst.

NEW RECORDS FOR MARKSMAN DAUGHTERS

New records for two daughters of Montvic Rag Apple Marksman appear in the current monthly Canadian official report. Glenafton Laurel Brownie C 622770 C (VG) adds a short 12th lactation in 15-year-old form and becomes a new Gold Seal producer under the Canadian system of awards with lifetime credits of 182,985 lbs. milk, 6751 lbs. fat.

Glenafton Laurel Johanna B 982-670 C (VG) one of the younger Marksman daughters is reported with her best record to date in 7-year-old form of 22,850 lbs. milk, 997 lbs. fat in 365 da. 3X. This is her fifth lactation and she has a nice lifetime record started. Both cows were bred and owned by Glenafton Farm, Alliston, Ontario.

WIPLEDALE KORNDYKE QUEENIE (EX-93)
The highest classifying Holstein in Virginia, owned at Garst and Craun's Wipledale Farm, Roanoke.

VIRGINIA'S 93-POINT COW

According to The Virginia Dairyman the highest classified Holstein in that state is Wipledale Korndyke Queenie 3664457 who was recently raised from 91 to 93 Excellent. Owned at the Wipledale Farm of M. C. Garst and H. W. Craun, Roanoke, Va., she is by Fobes Netherland Ormsby Korndyke (EX-SMT) and from a VG-88 daughter of Harden Farms King Twelve (VG-GM). Queenie has records to 21386 lbs. milk 732 lbs. fat in 365 days 2X at 6y 10m HT. She has a VG-87 full brother and a son both in service at the Virginia ABA.

State Records . . .

FLORIDA

A. J. Rusterholz, Jr., Apopka, already owns every 2X HIR butterfat champion for the State of Florida, and now another is announced to replace her stablemate in the jr. 3-year-old class. The latest is A J R Ajax Clipper Pietje 4388737 with 18,659 lbs. milk, 3.3%, 625 lbs. fat in 365 days 2X at 3-3. She is by Rag Apple Pietje Ajax King. In class she displaces A J R Grenadier Korndyke 4176794 with 17,333 lbs. milk, 633 lbs. fat.

KANSAS

Francis R. Wempe, Lawrence, is breeder and owner of another jr. 2-yr-old 2X HIR butterfat champion for Kansas. Kanawaka Super Triune Duenna 4601837 is the current one, having finished recently with 19,918 lbs. milk, 4.1%, 812 lbs. fat in 365 days 2X at 2-5. The stablemate she replaces is Kanawaka Posch Super Delight 4054227 with 20,567 lbs. milk, 811 lbs. fat in that class.

Duenna is by Quin Lynn Triune Prince (VG-GM) and from Kanawaka Ormsby Super Donna (GP).

LOUISIANA'S HIGHEST HIR RECORD

Ardec Reburke Starmark Mono 445-3828 (VG-86), owned by J. Daryl Pickett, Lake Charles, has become Louisiana's highest record HIR Holstein with this record: 5-1 312 3X 27,800 3.5 985 HT. Mono was bred by R. C. Richardson, Woodstock, Ont., and is a daughter of Smith Haven Lode Star C201125. In class she replaces another Pickett cow, Towerline Penny Rag Apple 3726116, with 19,652 lbs. milk, 717 lbs. fat. All other 3X butterfat champions in HIR for the state are owned by Louisiana State University, Baton Rouge.

MARYLAND

A 16-year-old Holstein owned by Russell S. Wachter, Clovertop Farm, Keymar, Md., has completed a state record in class, making 19,851 lbs. milk, 3.4%, 669 lbs. fat in 363 days 2X at 16-0 HT. Bred by S. B. Wachter, same address, she is by Dunloggin Belwin Fobes.

Former class champion for the state was Susanna Pietje Ormsby 2188715. Owned by N. H. White, Jr., Mitchellville, she had 14,853 lbs. milk with 556.2 lbs. fat.

NEVADA

Oats Farm Claribel Rag Apple 444-6580 (VG-88), a Pabst Sir Roburke Rag-Apple daughter bred and owned by Oats Brothers, Fallon, Nevada, is a newly announced state champion with 23,393 lbs. milk, 3.6%, 848 lbs. fat in 365 days 2X at 3-6 HT. The former class champion was Oats Farm Dora Admiral 3312251 with 18,022 lbs. milk, 693.1 lbs. fat.

Members of the Oats Brothers herd hold five of the eight HIR 2X cham-

(Please turn to page 10)

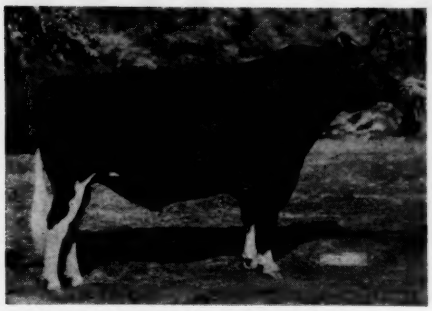

THONYMA ORMSBY SENATOR (EX-92 SMT)

REGISTERED HOLSTEINS

THONYMA ORMSBY SENATOR

Excellent - Silver Medal Type

Grand Champion Colo. State Fair 1957-58-59. Colo. B & W Show 1957 and 1961. Wyo. State Fair, 1957. 2nd 2-yr-old Utah State Fair 1957. Jr. Champion Colo. State Fair 1956.

25 CLASSIFIED DTRS. AVG. 83.3

6 VG 19 GP (All 2- and 3-yr-olds)

Sire of:

Blackbird (GP-84)	2-4	2X	365d	14208	3.8	534
Bluebird (VG-86)	2-4	2X	324d	13377	3.6	477
Becky (VG-87)	2-2	2X	365d	12695	3.9	497
Rag Apple (VG-86)	2-1	2X	365d	14175	3.7	529
Margo (GP-84)	2-4	2X	306d	9920	4.0	392
	3-3	2X	365d	13740	4.2	571 (SA)

Sire of:
1st Sr. Get, Colo. B & W 1961; 1st Jr. Get 1958-59 and 1st Jr. Get Colo. State Fair, 1959.
2nd 2-yr-old heifer, Colo. B & W 1959
1st Dry 2-yr-old, Colo. B & W 1960
2nd 3-yr-old Colo. B & W 1961
2nd Best Udder, Colo. B & W 1961
Res. Grand Champ., Colo. B & W 1961
Grand Champion Bull Colo. and Wyo. State Fairs, 1960.

His Pedigree:

ORMSBY BURKE PONTIAC MOSE 1196645
Excellent 92 at 3y
Gold Medal Sire
All-American 2 yr. old 1955
Res. All-Amer. Sr. Yrlg. 1954
Gr. Champion Kansas State Fair 1954, 1955
Jr. Champion Waterloo and Kansas State Fair 1954
1st 2 yr. old Waterloo and Kansas State Fair 1955
17 daus. class. av. 82.8
13 H T daughters
3 from 608 to 674 lbs.
8 from 404 to 527 lbs.
Thonyma Ormsby Ebony "VG"
360d 3y 2X 16604 4.1% 674
12 daus. 17R. 15001 3.92% 588

THONYMA MAUDLENE SENATORA 3417595
Excellent - Gold Medal

2-2	2X	312d	13,110m	3.8%	460f
3-1	2X	307d	12384m	3.7%	461f
4-1	2X	311d	14,547m	3.8%	546f
5-0	2X	354d	12,932m	3.7%	480f
6-2	2X	365d	14,931m	3.7%	555f
7-4	2X	365d	15,166m	4.0%	613f
8-7	2X	352d	15,876m	4.0%	642f

3 class. offspring ave. 87 pts.
Dam of Thonyma Remus Senorita
EX-90 with 697f 2X at 4y
Thonyma Ormsby Senora
GP 82 with 621f 2X at 4y
Thonyma Neatherland Serenity
VG-87 with 514 2X at 3y

WIS BURKE IDEAL 1013415
Very Good—Gold Medal
337 class. daus. ave. 81.8
190 daus. 295 rec. ave. 14,177m 3.6% 517
Sire of:
2nd Get at Waterloo 1955
All-Amer. 2 yr. old bull 1955
6 daus. from 820 to 995 lbs.
3 daus. over 100,000-M

POSCH ORMSBY JOHANNA BESS 2427878
Excellent
All-Kans. 4 yr. old 1947
Dam 2nd Produce Waterloo 1955
Lifetime production 8 lactations 121,059m 3.9% 4682f
5 rec. from 651 to 672
4 class. offspring ave. 88.5
1 EX 3 VG
1 dau. over 100,000m 2X

MAYTAG ORMSBY FOBES 14th 917165
Good Plus—Gold Medal
29 class. daus. ave. 82.4
3 EX 9 VG 12 GP 3 G
30 HT Daughters
7 from 731 to 918 on 2X
1 Gold Medal son
3 "GM" daus.

THONYMA RAG APPLE PRINCESS ANN 3186458
Good Plus EX in rump
2nd Sr. Yrlg. All-Kans. 1950
3rd 2 yr. old All-Kans. 1951

2-0	2X	300d	12196m	4.0%	484f
2-11	2X	320d	11784m	4.1%	480f
3.10	2X	365d	16738m	3.8%	638f
5-1	2X	331d	17026m	4.0%	674f
6-2	2X	355d	19193m	3.7%	703f
7-4	2X	365d	20093m	4.0%	801f

Lifetime: 105,507m 3.9% 4099f
Her Maternal ¾ sister —
Thonyma Remus Ormsby Margaret
Excellent - Gold Medal
10-2 2X 365 23,309 4.4 1,019

WIS IDEAL 933122
Excellent - Gold Medal
All-American Jr. Yrlg. 1946
Res. All-Amer. 2 yr. old 1947
557 A R Daughters
10 from 801 to 1002 lbs.
Sire of:
12 Excellent offspring
5 Gold Medal sons
44 daus. average 84.4 pts.

WIS JUANITA 2454577
4½y 4X 365d 19,824m 667.9f
2y 4X 365d 13,718m 499.0f
Dau. of Weber Burke Cyclone

WINTERTHUR NEBRASKA POSCH SPECIAL 756954
5 class. daus. 1 EX 2 VG 2 G
2 HIR daus. with 508 and 672
Many good DHIA daus. in Colo.
A full sister has 884 on 2X

JOHANNA KATIE LOU 1729724
Good Plus
3y 2X 365d 13,859m 4.1% 570.4f
A dau. of Win. Great Boast Mercury. Next dam a dau. of Win. Dad Boast Jerby.

MAYTAG ORMSBY FOBES 784293
Very Good - Gold Medal
31 class. daus. ave. 82.6
3 Gold Medal sons
1 Silver Medal Prod. son
Sire of 6 EX and 2 All-Amer.

INKA LOU PONTIAC DICTATOR FOBES 2175411
2½y 365d 4X 12,918m 4.1% 531.6f
1 Gold Medal son

BROWNS MARKMASTER POSCH 975148
Very Good — SMP
43 class. daus. ave. 80.0
52 daus. ave. 13,072m 3.7% 481f
15 HT daus. from 501 to 708f
2 with 801 and 825
2 Gold Medal sons 1 SMP son

THONYMA FIRST MAUDLENE 2919898
Very Good - Gold Medal
Lifetime 209,059 3.9% 8,106 2X

9-3	2X	365	22,415	3.9	865
10-9	2X	365	21,089	3.9	815
11-11	2X	365	21,365	3.8	810
13-3	2X	365	22,337	3.8	856

4 other records from 707 to 754 on 2X
1 EX-GM Dam Dau.

REGISTERED HOLSTEINS

PACLAMAR FARMS

LOUISVILLE, COLORADO

LARRY SLOAN, HERDSMAN **DICK BROOKS, MANAGER**

"JRAP"

TWENTY - FIVE YEARS

We are completing our first quarter century with Holsteins this year. For most of these years we have been developing our strain of Posch-Abbekerk-Rag Apples. The sires in our present program are listed here.

THESE PROVED OR PARTLY PROVED SIRES:

1. MALLARY AUDACIOUS (EX - GM)

Bred by us, proved by us, sold by us in 1960 to Curtiss Breeding Service, Inc., where he is now in service.

Son of Audrey Posch (EX-93), Gold Medal Dam with 1015 fat, 227,000 milk lifetime, and Glenafton Excelsior (VG-SMP). Marksman son from the Patsy family.

17 dtrs. Avg. (305d. 2X M.E.): 14979 3.9% 593
16 daughters average 82.6 BAA% 104.8
1 Excellent - 5 Very Good offspring - Sire All New-England 4-year-old, 1960

2. MALLARY EMBLEM (VG-SMT)

Bred by us, proved by us and by H. J. Szold, Mathewsfield, Washingtonville, New York. Now dead, but still in occasional service here by frozen semen. Older maternal brother to **Audacious,** sired by Mallary Farm Rag Apple Triumph (VG-SMP), son of Montvic Posch Rag Apple (VG-GM) and Montvic Rag Apple Colantha Abbekerk (EX-GMD-1263 lbs.)

36 dtrs. Avg. (305d 2X M.E.): 14299 3.68% 526
39 daughters average 82.1 BAA% 103.6
1 Excellent daughter - daughters to 927 fat, 2X, 4y.

3. MOOIEBELL SOVEREIGN SUNRISE (VG-GM)

Bought by us as a two-year-old bull. His daughters developed in several herds, the largest group by us. Sold by us in 1960 to the New England Selective Breeding Association, where he is now in service. Son of Springbank Sovereign Prince (GM), son of Sovereign, out of Mooiebell Wallis Ovation, 1121-lb. daughter of Curtiss Candy Ovation (GM).

30 Dtrs. Avg. (305d. 2X M.E.): 14494 4.06% 588
24 daughters average 82.0 BAA% 103.8

We have been awarded the PBR for 1950. Our 1960 HIR average is 649 Fat and our 1961 Classification average is 84 points.

4. MALLARY RAG APPLE KEEPSAKE (VG-GM)

Bred by us, proved by us and by Farrell Farms, co-owner with us. Sold to Tri-State Breeders Co-op in 1956. Died in the fall of 1960, but still in limited service here by frozen semen. He carries 50% of the inheritance of JRAP, through six different sons and daughters.

34 Dtrs. Avg. (305d 2X M.E.): 13617 3.78% 515
56 daughters average 80.4 BAA% 101.5 +1.10
2 Excellent daughters - daughters to 975 fat.

5. SISSON QUEEN MAJESTY (Good Plus)

Owned by us in partnership with Glenoden Farm, James M. Osborn, and H. J. Szold. Son of Lyon Brook Wallie Queen (EX-GM) from Hamaret Queen Piebe Prospector (VG-895 lbs.) full sister to Hamaret Queen Prospector (EX.) former national champion with 1319 lbs., 2X.

We have six milking daughters. They have produced to 74 pounds a day, as two-year-olds. One has finished with 16930 4.0% 674 at 2-8. He should have a preliminary proof within a year.

MALLARY FARM
BRADFORD, VERMONT

Certified - Accredited - Classified

A HOLSTEIN BREEDER

THESE YOUNG SIRES:

6. MALLARY ADMIRAL LUCIFER

(Very Good)

Bred by us and being proved by us. Son of Lauxmont Admiral Lucifer (VG-SMP), out of Abbekerk Jean (VG-89), 851 lbs., one of the best individual daughters of TRIUMPH, out of a daughter of the highest record daughter of General Posch - Medora Abbekerk Posch, with three records from 905 to 992. Lucifer is linebred to JRAP through six different sons and daughters, including our own Posch and Abbie. We have yearling daughters, the eldest due to calve this fall.

8. MALLARY RAG APPLE ADAM

(Very Good)

Bred by us, being proved by us and his co-owner, M. B. Maxfield & Sons. Linebred to Audrey Posch, being out of Mallary Abbekerk Adele (VG-805 lbs.), Triumph daughter of Arlite Posch (EX.-GMD), eldest daughter of Audrey, and sired by Mallary Audacious (Sire No. 1). His oldest daughters will be bred this fall.

10. RAG APPLE HELMSMAN

Son of Glenafton Holly Colleen (VG) Hon. Mention All-Canadian 3-yr.-old, 1951. She is a paternal sister to Keepsake (Sire No. 4) and out of the Canadian lifetime champion, Montvic Colleen Abbekerk (VG), with 245,147 milk 10637 fat in 11 lactations. Helmsman's sire brings in four of the top Frasea cows. We have several young daughters, and many more on the way.

12. MALLARY REBEL

A son of Keepsake (Sire No. 4) from Brookmere Dixie Begins (EX-94), highest scoring animal in New England, and a great brood cow as well, who will receive her Gold Medal Dam award as soon as the two-year-old record of her daughter, Mallary Emblem Diadem, is reported. We have two baby daughters of Rebel and many calves on the way.

"JRAP" →

7. MALLARY BEAU IDEAL

Bred by us, and being proved by us and the Larsons, Wheeler Farm, Portland Conn. Son of Mooiebell Sovereign Sunrise (sire No. 3) from Beauty Belle Posch (VG-GMD), 1001-lb. daughter of Commander Posch and a Vermont champion at 14 years. Lifetime: 176046 3.9% 6801. We have six attractive daughters of Beau, the oldest nearly breeding age.

9. AUDACIOUS CAVALIER

(Excellent)

Honorable Mention All-American bull calf, 1957. Son of Mallary Audacious from a granddaughter of Lochinvar with 929 lbs., 2X. Owned jointly with Devine's Mt. Hope Farm, Taunton, Massachusetts. We have several young daughters.

11. LAVACRES DU ALL

He carries 50% of the inheritance of Rocky Hill Mont Burke Dusty Jo, through three different offspring. His dam completes one of the breed's three four-generation Excellent groups, her maternal sister another. No daughters as yet.

13. MALLARY DRAGOON

The year-old son of Mallary Beau Ideal and Mallary Emblem Diadem, daughter of Brookmere Dixie Begins. He has gone into sampling service here this month.

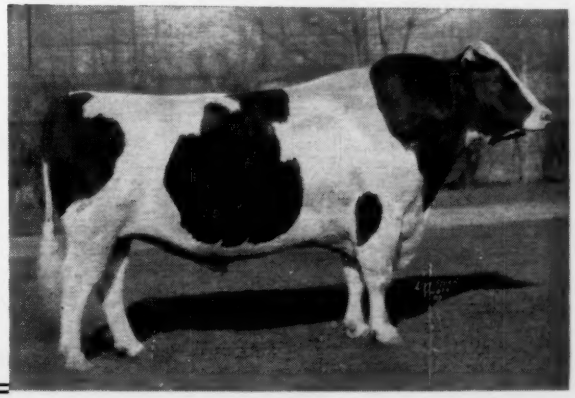

"Opportunity Knocking"

Here is your chance to purchase a very typy service age son of Cashman Gracious Woodmaster (EX-SMT) from our "Bobbie" cow.

He is:

WAGSON WOODMASTER BERT

Born July 29, 1960

His Dam —

WAGSON JOAN BARBY BOBBIE
(VG - 87)

2y7m	333d	2X	18,709	3.6%	685	DH
3y9m	304d	2X	18,938	3.7	697	DH
4y9m	365d	2X	22,943	3.6	821	DH

Second dam is VG with 17,000m 666F

Maternal sister to dam is second place Pa. jr. 3-yr-old on HT, 2X with 21,389 3.8% 821.

"Bert" is an outstanding individual from a top cow family.

Write for complete information.

WAGSON FARM

Earl & Jack Wagner, Rte 1, Tamaqua, Pa.

Class. -Acc. - Vacc. - Cert. PBR Herd

JOHANNA RAG APPLE PABST
For Sale - BULL CALF
born 5-31-61

with 106 crosses to Joh. R. A. Pabst, 4 times All-Am., twice Res. and Res. All-Time All-Am. - 16 dtrs. over 800 lbs. F. - 3 from 1000 to 1263 lbs. - 28 crosses to Montvic Chieftain, sire of Montvic Chieftain Abbekerk, sold for $4700.

- 28 crosses to Triune Papose Piebe, 6X All-Am. sold for $11,100.
- Also 22 crosses to Montvic Chieftain 7th, GM-VG, 6 dtrs. 1022 to 1327 F.
- 8 crosses to Montvic Pathfinder (dtrs. to 1153 F.)
- 8 crosses to Montvic Pathfinder 4th, full brother to Mont. Bonheur Black Beauty, All-Am. 1940.
- 2 crosses to Man-O-War Twenty Grand.

(We have more Rag Aple crosses than any other breeder in the world.)

More information on this calf if you write - **Price $250**

REINHARD MAENKE

13600 Hwy. 5 Hopkins, Minnesota
Phone: Mpls. WE 8-5331

NEVADA (From page 6)
pionships in the state, while members of the Dr. Vernon Cantlon herd at Reno hold the other three.

WASHINGTON

Missing the four-figure fat mark by only 10 pounds, War-Ren Heilo Sandy 4225764 (G-79) has become Washington's jr. 2-yr-old 2X HIR champion with 25,237 lbs. milk, 3.9%, 990 lbs. fat in 365 days 2X at 4-5 HT. Bred and owned by Warren T. Reynoldson, Rochester, she is by Carnation Progressor Heilo Boy (VG-GM) and from War-Ren Homestead Sovereign (GP).

Former champion in class with 26,231 lbs. milk, 893.1 lbs. fat, was Naches Trilby 2652551 (VG), owned by Clayton F. Allard, Yakima.

WISCONSIN

Great Home I Fobes Lulu 2701328 (VG), owned by David Bachmann, Pinehurst Farm, Sheboygan Falls, is now Wisconsin state champion 14-year-old with this record: 14-9 363 2X 18,484 3.9 723 HT. In class she displaces the 702.5-lb. Canary Inka Lass 1740728 (EX), owned by Paul H. Phillips, Middleton.

Lulu was bred by Great Home Farm, Belgium, Wis., and is by Great Home Ideal Fobes.

TWO CUBAN DAIRYMEN SEEK DAIRY FARM JOBS

John Bartlett of Bartlett Farm, Oshkosh, Wis. sends the **World** copies of letters he recently received from two dairy farm operators he met in Cuba some time ago. In both instances their farms and herds had been "expropriated" and the owners were seeking help to locate jobs on dairy farms here to support their families until better days come back to Cuba.

We have the data here at the **World** office for anyone interested in contacting these Cuban families.

SANDSDALE ROCKET MASTERPIECE
Born Dec. 2, 1960
Recently purchased by the Oxford and District Breeding Association, Ontario from Ralph M. Sands, Wyoming, Pa.

SANDS BULL TO OXFORD UNIT

Ralph M. Sands, Sandsdale Farms, Wyoming, Pa., announces the sale of Sandsdale Rocket Masterpiece to the Oxford and District Breeding Association, Woodstock, Ontario, Canada.

Masterpiece is a December, 1960 son of Smithcroft Snowball Rocket (EX) and Molly Belle Lyons (EX-91) famed brood cow in the **Sands' herd.** Rocket is in the Oxford Stud and Molly is still going strong at 16 years with 12,060 lbs. milk in her first 180 days, putting her over 209,000 lbs. milk, lifetime to date. This is the fourth son of Molly to go into artificial service. Her other sons are in Curtiss, Lehigh Valley and NYABC. In addition, another son is in service in the Osborne C. West herd, Hadley, Mass.

MONDAY SEPT. 11

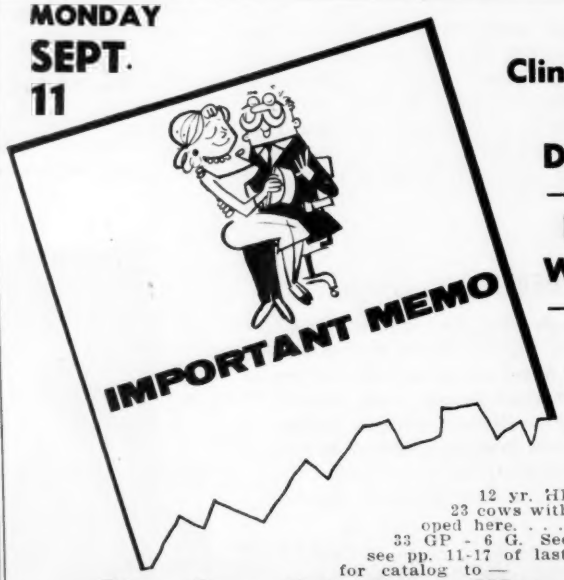

THE Clinton Stock Farm Dispersal

Barron, Wisconsin

"HOME OF THE MEISEGEIER ORMSBYS"
Best by Test

12 yr. HIR Ave.—533.7. . . 23 cows with 100,000 M. developed here. . . . 5 EX - 23 VG - 33 GP - 6 G. See the "Scottys" - see pp. 11-17 of last issue and write for catalog to —

Piper Bros., Sale Mgrs., Watertown, Wis.

Our Dictator Son— — *Arnoldvale Dictator Dean*

His "VG" Dam

EDNACHESTER INKA DEAN
(Very Good)

Her Sire's Famous Dam

DICTATOR FOBES PONTIAC LASS (EX)

19 Classified Daughters Average 82.2 103.6 BAA%

15 Dtrs. Ave. 82.0
15 Dams Ave. 79.5
Diff. + 3.5

Excellent — Silver Medal Type

His "EX - GM" Sire

MAYTAG ORMSBY FOBES DICTATOR
(EX-GM)

Most of Dictator Dean's milking daughters are at Arnoldvale where 16 (9 1st calf, 6 2nd calf & 1 3rd calf) finished with actual records last year that averaged 3-1 303d 2X 11,902 M 3.5% 412F ACTUAL. His first daughters are just starting to freshen at Beacon and are very promising.

MAYTAG ORMSBY FOBES DICTATOR **943293**
Gold Medal - Excellent
Sold for $7,000 in 1947
Sire, Get, Nom. for All-Am., '54
4X Sire, 1st Get. Ind. St. Fair.
229 AR & HT Dtrs., average
305d ME 2X 14,166 3.75% 531
1 - 1106 F, 2X, (sold $4300 in '57)
17 from 800 to 980 lbs.
30 from 701 to 787 lbs.
17 HT Dtrs. over 100,000M, 2X.
237 cl. dtrs. ave. 82.8 — 103.4%
(Highest sire over 225 dtrs., V 15)
Sire of 19 "Excellent" offsp.
Sire of 2 Jr. All-Americans
Sire All-Amer. Aged Cow. 1958 & 1960

EDNACHESTER INKA DEAN 2918301
Very Good
Three times Grand Champion at Saratoga County Fair, and once at Schaghticoke Fair.
Also Senior Champion at the B & W Show, 1953 and Grand Champion, 1954.
DHIA Records

Fat 365d		6y	766.00
Milk 2X	4.31%		17780.00
Fat 305d		7y	704.00
Milk 2X	4.35%		16200.00

1 Tested Daughter with
582 lbs., 305d, ME, 2X, 3.9%

MAYTAG ORMSBY FOBES **784293**
Gold Medal Sre — Very Good
Hon. Ment. All-Am. Sr. Calf, '46
Jr. Champion, Iowa, 1940 - 1941.
26 A R Daughters
16 from 503 to 837 lbs.
17 HT Daughs. to 949 lbs.

DICTATOR FOBES PONTIAC LASS **2337114**
Excellent — Sold $4,000
Mem. All-American Produce, '48

365d	7y	3X	19,554	4.1%	803.4
365d	5y	3X	20,781	3.6%	752.0

1st 4 - yr - old, Iowa St. Fr., '47
Dtr. sold for $2175 as a hfr.
Two sons — Gold Medal — EX.

SIR BESS ORMSBY FOBES DEAN
Gold Medal Sire **761977**

215 Dtrs. ave.	13,758	3.78%	520
116 Dtrs. ave.	13,675	3.80%	520
116 Dams ave.	13,212	3.69%	488
Increase	463	.11%	32

25 AR Dtrs. 9 - 804 to 1116 lbs.
Herd Test Daughters
7 from 901 to 1009 lbs.
22 from 700 to 884 lbs.
104 from 500 to 697 lbs.
1771 DH Dtrs. 12,343 3.7% 455
21 dtrs. over 100,000 Milk
441 class. dtrs. ave. 82.0

EDNACHESTER DEAN INKA 2548756
Very Good — H T Records

359d	7½y	2X	20,845	3.7%	773.6
279d	6½y	2X	17,982	3.7%	673.1
269d	5½y	2X	17,241	3.6%	627.1
344d	10y	2X	17,112	3.6%	616.2

SIR ORMSBY FOBES DICTATOR **662443**
5X sire, 1st Get, Iowa St. Fr.
46 A R Daughters
2 with 917 and 1014 lbs.
5 "Excellent" offspring

MAUDLENE INKA ORMSBY FOBES **1755955**
All-American 2-year-old, 1937
All-American Sr. Yrlg., 1936

365d	6y	4X	24,950	3.9%	960.8

SIR ORMSBY FOBES DICTATOR **662443**
5X sire, 1st Get, Iowa St. Fr.
46 A R Daughters
2 with 917 and 1014 lbs.
5 "Excellent" offspring

POSCH ORMSBY FOBES PONTIAC LASS **2081310**
Dam, All-American Produce, 1948

361d	2½y	4X	17,104	3.7%	632.0

3 A R Daughters
with 596, 609 and 803 lbs.

SIR BESS ORMSBY FOBES 73D **514545**
16 A R Daughters
7 from 816 to 991 lbs.
8 from 603 to 736 lbs.
22 H T Daus. to 959 lbs., 2X

ERMVALE BELLE OF THE ORMSBYS **1631045**

365d	10y	4X	19,739	4.1%	814.3
365d	9y	3X	17,142	4.2%	727.6

WIMBLEDON DEAN BESSIE **699452**
Very Good
1st 2-yr-old, N. Y. State Fair, 1937
27 H T Daughters
13 from 595 to 829 lbs., 2X

LADY STAR INKA **1669416**
Very Good
DHIA Record

Fat 330d		6y	503.60
Milk 2X	3.76%		13380.00

DICTATOR DEAN frozen semen is available from your NYABC technician in NYABC territory. In other areas order from Soligenics. Maroy Bubbles Model semen is available through Soligenics. Write Soligenics, Box 101, Suffield, Conn. Price is $75 for the first 10 ampules and $5 for each ampule over that. Shipping charges extra.

Beacon Dairy Research Farm
Cayuga, N.Y. Operated by The Beacon Milling Company
A Division of Spencer Kellogg and Sons Inc.

Arnoldvale Farms

Russell Arnold & Sons - Amsterdam, N.Y.

Wincowis Farm

Where the EX-GM Bull
WIS CAPTAIN
Was Developed and Proven

WIS CAPTAIN (EX-GM)

We offer a 2-yr. old show bull from an Excellent dtr. of Wis Captain with 600 lbs. fat as a 2-yr. old. This young bull sired by an 858-lb. grandson of Wis Leader. He is ⅞ black.

Send for details.

Wincowis Stock Farm

EARL HUGHES
NEENAH, WIS.
Cert. - Vacc. Phone: 2-8534

Hoof Trimming

Write
OLIN G. BACON
SCHOOLEY'S MT., Box 28 N. J.

BRANT COUNTY (ONTARIO) HOLSTEIN BREEDERS' CLUB
300 Herds To Select From
A Brucellosis Certified Free Area
ERIK ANDERSEN, Sales Agent
R. R. 1 Brantford, Ontario
Phone: PLazn 2-1340

ELGIN COUNTY HOLSTEIN BREEDERS CLUB
Noted for Type and Production
W. D. Shore, Sales Agent
RR 6, St. Thomas, Ontario, Can.

****** FOR SALE ******
Ten outstanding registered Holsteins. Five fall freshening- five yearlings. Good records, high test- by EX sires.
Clyde M. Bohn, Jr., Union Bridge, Md.

AI PRODUCTION-PROVED SIRES
Classified - Coded - Analyzed
Farmer Prices for Semen
SEND FOR DETAILS
SOUTHERN ILLINOIS BREEDING ASS'N
BREESE, ILLINOIS

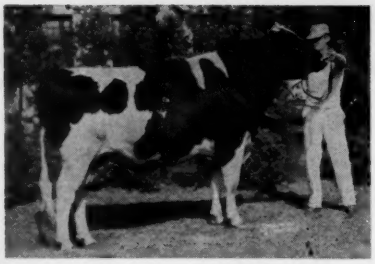

SMITHOLM REFLECTION LUKE (EX)
Son of ABC Reflection Sovereign (EX-Extra) and Smitholm Pietje Lucy (EX) recently purchased by Curtiss Breeding Service from Albert W. and Richard L. Smith, Springville, Pa.; William Hughes, Brooktondale, N. Y.; and Dale Stoker, Homer, N. Y.

SMITHOLM REFLECTION LUKE (EX) TO CURTISS

Smitholm Reflection Luke Excellent son of ABC Reflection Sovereign (EX-Extra) and Smitholm Pietje Lucy (EX) has just been sold to Curtiss Breeding Service, Cary, Ill. by Smitholm Farm, Springville, Pa.; William Hughes, Brooktondale, N. Y. and Dale Stoker, Homer, N. Y.

His dam, Lucy, has proven to be a top brood cow, recently being awarded her Gold Medal Dam rating with four out of four milking daughters qualifying for production and five out of five offspring for type. She and her five classified offspring average 87.1 points. Never shown until she was 11 years old, Lucy was first in the 100,000-lb. class at the 1959 Pennsylvania Black and White Show, second Best Udder and Reserve Grand Champion. The same year her Produce was All-Pennsylvania as they had been the previous year.

Luke has done well at the shows, also, being the Reserve All-New York 2-year-old bull, 1960 and the Reserve All-Pennsylvania Bull Calf, 1958. He was twice Grand Champion at the strong Northeastern Pennsylvania B & W Show and was Grand Champion at the 1959 Tompkins County and Cortland, N. Y. Shows.

BLOSSOMELLE ZSA ZSA
First prize senior yearling heifer and Junior Champion at the Southeastern Pa. ABC Show. She is by Osborndale Ivanhoe and is owned by Averril Lindel Royer, Lancaster, Pa.

FULTONWAY RACHEL ANN (VG-88)
First prize aged cow, Senior and Grand Champion at the Southeastern Pennsylvania ABC Show, Lancaster, Pa., Aug. 3rd. A daughter of Maplebend Dean King Posch, she is owned by J. Mowery Frey and Son, Lancaster, Pa.

SPABC SHOW SUCCESSFUL

Fultonway Rachel Ann (VG-88) daughter, of Maplebend Dean King Posch, repeated her triumph of two years ago when she was named Grand Champion, this time as 4-year-old showing in the aged cow class, at the recent Southeastern Pennsylvania ABC Show at the grounds, Lancaster, Pa. Owned by J. Mowery Frey and Son, Lancaster, Pa., she was put up by the same judge that did it two years ago, Dr. John L. McKitrick, Dublin, Ohio.

Daughters of Osborndale Ivanhoe dominated the heifer classes with his daughters winning all but the senior calf class. In the junior get class he sired first five gets.

Blossomelle Zsa Zsa a senior yearling by Ivanhoe won her class easily and was a popular Junior Champion for Averril L. Royer Lancaster Pa.

Over 2000 people attended the dairy cattle shows August 1 and 3 with the Holstein show the latter day.

Washington State University officials drink a toast in honor of Dr. J. C. Knott (second from left), long-time WSU teacher, researcher and administrator. The newly dedicated J. C. Knott Dairy Center at WSU was named in his honor. Others, from left, are Dr. Louis L. Madsen, director of the Institute of Agricultural Sciences; President C. Clement French; and Dr. A. O. Shaw, chairman of the WSU dairy science dept. —WSU photo

Chip of Old Woodmaster

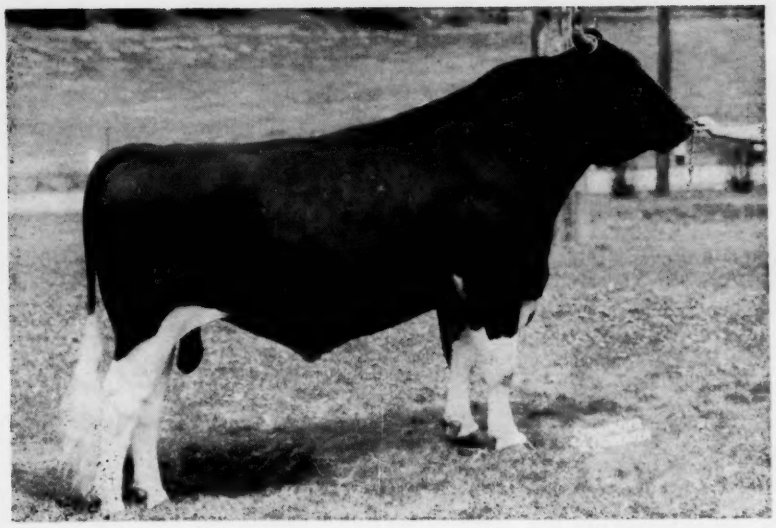

LODESTAR LAIRD WOODMASTER

"The Laird of Lodestar"

"Laird," pictured recently at three years of age, is developing along the same lines as his famous grand champion grandsire, Dunloggin Woodmaster, and he is transmitting that same type along with the lovely dairy character of his dam, Dunloggin Mistress Gracious. "Laird Woodmaster" stock mounts higher day by day as his sons and daughters develop.

HIS SIRE His sire is RYANCREST GOLDEN REWARD, our senior herd sire by Greenwood Sir Delia (Gold Medal son of Skokie Great Ovation from North Star Sara Della "EX") and out of Dunloggin Golden Ellen (EX-890 fat at 13y, 2X). "Golden Ellen" is by Dunloggin Golden Cross and out of Dunloggin Elenora, the 951-lb. fat 4% three-times All-American. REWARD has stamped his daughters with the kind of dairy character we so greatly admire. Their superb udders match their outstanding individuality. His first daughters are producing from 500 to over 600 lbs. fat, 2X.

HIS DAM His dam is DUNLOGGIN MISTRESS GRACIOUS, Excellent, Gold Medal Dam. She is an "Iron Grandma" with 223,073 M 4.2% 9,311 F. Former National Champion 15-year-old with 851 F. 4.1% 2X. Sired by Dunloggin Woodmaster (GM) and out of Dunloggin La Grace (EX-Gold Medal Dam) with 866 fat, 4.0%, 3X. She has three records over 900 lbs. One son is VG-GM, one is VG-SMP, one is EX-SMT.

HIS MATERNAL SISTER PINWOOD LODESTAR LAGRACE is our lovely daughter of Dunloggin Mistress Gracious by Hedge Acreston De Ormsby. She is the State Champion senior 3-year-old with 19,794 M, 4.3%, 852 F, 2X, 316d. Her six months old son, LODESTAR GOLDEN BONANZA, by Skokie Benefactor (son of Dunloggin Golden Princess) will be a future herd sire at Lodestar.

BRED HEIFERS FOR SALE

We have bred heifers by "Reward" and Miller Acres Dunloggin Var (son of Master Var from the 1312-lb. fat Sutten Oaks Pabst). They are due to freshen August to November. Several carry service to Lodestar Laird Woodmaster. Dams have up to 815 lbs. fat, 2X, HIR. Write, phone or visit us today.

Your next herd sire can be a "CHIP OF OLD WOODMASTER." Reserve a son of LAIRD from one of the top cow families of our herd which averaged 16,499M 4.1% 675F 2X HIR for 1960-61.

LODESTAR FARMS

BOX 115 — R D 2
NEWTON, NEW JERSEY

Walter C. & Jennetta F. Behrman
Patricia J. & Roberta D. Behrman
Phone: Dupont 3-5114
Accredited — Certified — Vaccinated

At Romandale

Come See Us At The Shows

Our Show String Will Feature Descendants Of ABC REFLECTION SOVEREIGN, LONELM TEXAL HIGHCROFT, BOND HAVEN RAG APPLE MAPLE, SPRING FARM FOND HOPE and MAHONEY BABE LOCHINVAR.

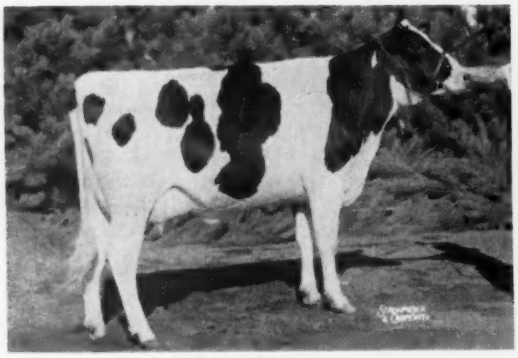

ROMANDALE COUNTESS (VG)

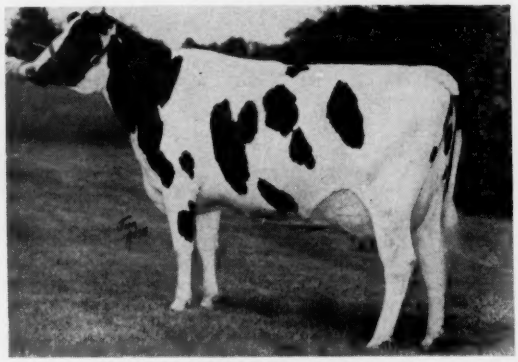

ROSAFE SHAMROCK ELSIE (EX)

JEWEL TEXAL DIANE (VG)

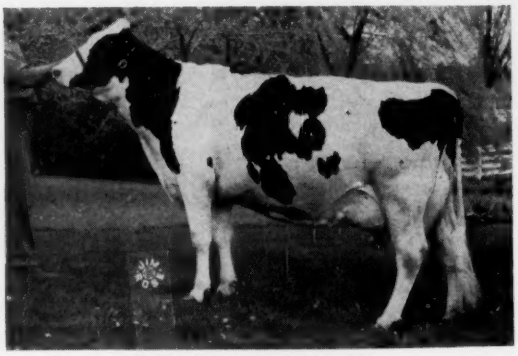

ROMANDALE CORA (VG)

PLUTO SOVEREIGN GERTIE (EX)

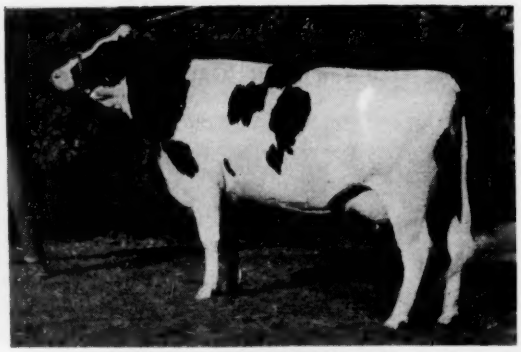

ROMANDALE REFLECTION LEONA (VG)

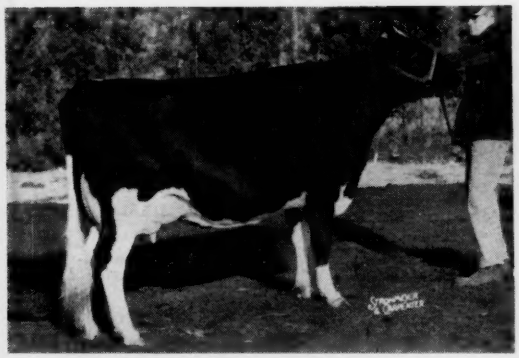

DUCHESS RAG APPLE TESSA (EX)

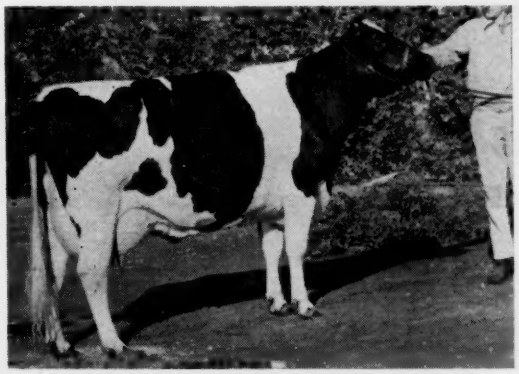

ROMANDALE HIGHCROFT ROSE (EX)

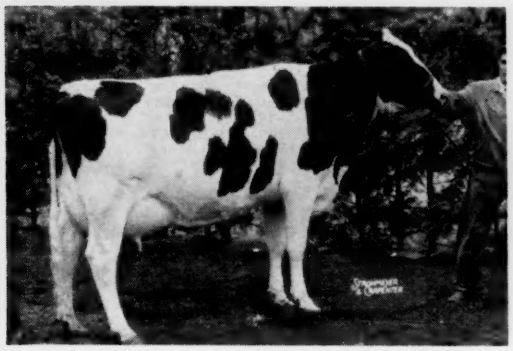

THORNLEA REFLECTION BELLE (VG)

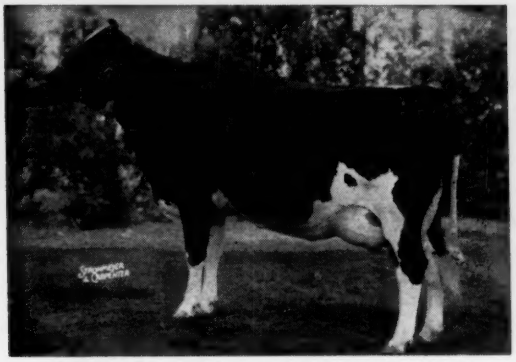

ROMANDALE REFLECTION BETSIE (VG)

OUR BEST HERD SIRE VALUE IS THE INHERITANCE FOR OUTSTANDING MILKING FEMALES REPRESENTED IN THE ROMANDALE BLOODLINES. THE THREE BULLS LISTED BELOW ARE PRICED FOR IMMEDIATE SALE.

1. A son of Romandale Reflection Marquis (EX), Waterloo Grand Champion from Romandale Bianca (GP-83 at 2y), 676-lb. 2-yr-old on 2X. Bianca is sired by **Romandale** Supreme (EX) from Rathbec Tina Texal (VG), 789-lb. daughter of Lonelm Texal Highcroft (EX).

2. A son of Romandale Reflection Marquis (EX) from M H Farms Admiral Helen (GP), 584-lb. 2-yr-old daughter of Roybrook Pabst Admiral (EX) from Helen Pietje Posch Illehee (EX), 711-lb. fat 2X All-Canadian Nominee.

3. A son of Romandale Starbright (VG), Res. All-Canadian son of Fond Hope from Mahoney Babe Lochinvar and from M H Re Echo Helene (GP) 567-lb. 2X daughter of Helen Pietje Posch Illehee (EX), 711-lb. 2X All-Canadian Nominee.

Write For Pedigrees And Prices

ROMANDALE FARMS, LTD.

UNIONVILLE, ONTARIO
GEORGE ROMAN, MANAGER

Phone Gormley, Ont. 5501
DAVE HOUCK, HERD SUPERINTENDENT

Wis Symbol Pride

1358005 **Born August 4, 1959**

Owned and in service in 10 top herds of southeastern Pennsylvania

He was selected and purchased on the basis of his combining the two greatest families of the Wisconsin State Reformatory Herd-Wisconsin Venus (EX-GMD) and Wis Prima Donna (EX-GMD)!

His first calves are now arriving and he will be used heavily in our herds during the coming breeding season.

He is stabled at J. O. Canby's Greenwood Farm, Langhorne, Pa.

Pride's 3 Nearest Dams — All EXCELLENT — 2 GOLD MEDAL

HIS DAM — HIS DAM'S DAM — HIS SIRE'S DAM

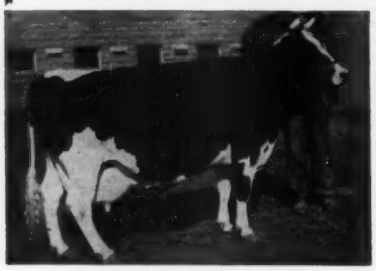

WIS PROSPERITY (EX)
6½y 365d 3X 21,940 Milk 759 F
3y 365d 3X 21,401 Milk 751 F
Has a 617-lb. 2 yr. dtr.
Her Mat. sister, Repose, dam of Maestro and Trademark.

WIS PRIMA DONNA (EX-GMD)
5½y 353d 3X 21,190 4.1% 877
4y 365d 3X 20,568 4.0 813
Three "EX" dtrs. over 700f
One VG - 2y dtr. with 627f.
A full sister with 838f.

WISCONSIN VENUS (EX-GMD)
9½y 365d 3X 24,227 3.9% 946.1
Lifetime -208,591 M 3.7% 7713 F.
Dam of Wis Symbol (VG-88-GM), sire of Wis Symbol Pride.
4 "EX" offspring.

Pride's Pedigree:

2nd Prize Junior Yearling, Pennsylvania Farm Show, 1961

Maternal brother to—
Wis Prosperity Lad (VG-88) In use at Pinehurst Farms, Sheboygan, Wisc. (1st Bull Calf & Res. Grand Champion. All-Iowa Fair, 1956).

Full brother in use at Mooseheart Farm, Mooseheart, Illinois. He combines the two greatest families of the Wisconsin State Reformatory Herd — Wisconsin Venus and Wis Prima Donna — both "Excellent" Gold Medal Dams!

WIS SYMBOL 1189593
Gold Medal — Very Good, 88
Sold for $20,000 to MABC.
35 AR & HT Dtrs., average —
305d ME 2X 15508 3.53% 548
2 with 700 & 736 lbs., 2½y
47 cl. dtrs. ave. 82.1 . 103.7%
Sire of —
2d Jr. Get, Wisconsin 1956
3rd Jr. Get, Waterloo, 1956.
Gray View Skyliner (GM-E,92)
Sold for $50,000)
Wis Maestro (GP-84)
(Sold for $30,000)
Wis Ideal Symbol (E-91)
(Sold $7,500 in 1960)
Wis Achievement
(Sold for $7,000)

WIS PROSPERITY 3279882
Excellent
365d 6½y 3X 21940 3.5% 759
365d 3y 3X 21401 3.5% 751
365d 24m 3X 19114 3.4% 653
Dam of —
Wis Radiant
365d 2y 3X 16505 3.7% 617
Her "E-91" Res. All-American maternal sister (Wis Repose) is dam of $30,000 (Maestro) & $15,000 (Trademark).

WIS LEADER 915940
Gold Medal - Excellent
Sold for $13,000 in 1952.
Sire, All-American Get, 1956
Sire, Res. All-Amer. Get, 195?
252 Tested Daughters
12 from 803 to 1118 lbs.
330 cl. dtrs. average — 83.4%
37 "Excellent" progeny
"E", $12,000, "Inga"—only All-American with 3 recs. over 1000 lbs. of fat.
Sire of 4 All-Americans.

WISCONSIN VENUS 2347083
Excellent 92 - Gold Medal Dam
365d 9½y 3X 24227 3.9% 946.1
365d 6y 4X 21350 3.7% 797.9
Lifetime total —
Milk 208,591 3.7% Fat 7,713
Dam, 1st Produce, Wisc., 1952
4 "Excellent" offspring.
3 AR Dtrs. 2-789 & 815 lbs.
2 sons — $20,000 & $6,000

WIS IDEAL MONARCH 1013418
Very Good — 86
Silver Medal Production Sire
3rd Bull Calf, Waterloo 1948
48 Official dtrs., average —
Fat 305d M.E. 498.00
Milk 2X 3.62% 13751.00
AR Dtrs. to 893 lbs.
His daughters include —
Wis Gift
365d 4y 3X 23700 3.8% 893

WIS PRIMA DONNA 2857693
Excellent - Gold Medal Dam
353d 5½y 3X 21190 4.1% 877
365d 4y 3X 20568 4.0% 813
4 dtrs. 789 (EX); 759 (EX); 738 (EX) 627 (VG-2y)
Full sister — 838 Fat, 3.7%

WEBER BURKE CYCLONE 819476
Jr. Champ., Weber Co. D.S., 1941
24 A R Daughters
7 from 808 to 1042 lbs.
By "Burke Lad" from "E" dam with 8 lacts. — 123,641M.

WIS SYMPHONY 2208022
365d 5½y 4X 19571 4.3% 843.1
365d 3y 4X 18183 3.9% 710.6
1 A R Dtr. 795 lbs., 5y, 3.9%.

WEBER BURKE CYCLONE 819476
Jr. Champ., Weber Co. D.S., 1941
24 A R Daughters
7 from 808 to 1042 lbs.

WIS CHLOE ARISTOCRAT 2182988
365d 3½y 4X 25057 M 828.6 F
1 "E" dtr. 946 Fat, 3X, 3.9%
Her dam made 723 lbs. fat, 4y.

WIS IDEAL 933122
Gold Medal — Excellent
All-American Jr. Yrlg., 1946
64 A R Dtrs. to 1002 lbs.
16 "E" offspring — 13 "GM" sons

WISCONSIN EVA PRIDE 2048631
Very Good
343d 5y 4X 20030 3.7% 749.6
4 AR Dtrs. 3—808 to 881 lbs.

WIS IDEAL 933122
Gold Medal — Excellent
All-American Jr. Yrlg., 1946
64 A R Dtrs. to 1002 lbs.
16 "E" offspring — 13 "GM" sons

WIS EXTASY 2366714
365d 6½y 3X 19200 4.0% 765
5 AR Dtrs. 3—750, 838 & 877 F
Her dam made 857 Fat, 3.8%.

The Pride Syndicate

J. O. Canby, Langhorne, Pa.
D. H. Reed, Washington Crossing, Pa.
H. S. Miller, Myerstown, Pa.
Donald V. Seipt, Easton, Pa.
Frank F. Reist, Lebanon, Pa.
Howard Weiss, Myerstown, Pa.
James L. Howes, Newtown, Pa.
Raymond C. Gross, Plumsteadville, Pa.
Charles D. Lownes, Newtown, Pa.
Harvey Stoltzfus, Caernarvon Farm, Morgantown, Pa.

THIS IS THE BULL

★ "IDEAL" ★

FOHON IDEAL BURKE ELSIE WAYNE 1342677 aAa - RRS
Grand Champion Chisago County, July, 1961.
Grand Champion East Central B & W Show, June 1961.

AND HIS FAMILY

His Jr. Get

JUNIOR GET OF "IDEAL"
All born in Dec. 1960. 1st Jr. Get East Central B & W Show, 1961.

SEMEN AVAILABLE
AT $5.00 PER VIAL

Semen has been shipped to superior breeders from coast to coast.

A Daughter

IDEAL RETLAW SALO PEARL
Born Dec. 8, 1960. 1st heifer calf and Jr. Ch., East Central B & W — 1st HC at Chisago Co., 1961.

HIS DAM

SADIE WAYNE COMET

2y	365d	2X	14,476	4.2%	608
3y		2X	18,888	4.2%	760

HIS SIRE

IDEAL BURKE ELSIE LEADER
Excellent - Gold Medal

HIS FULL SISTER

SKYLADY JET ELSIE
Born July 1960. All-State Heifer Calf and Jr. Champion, Minn. B & W Show 1961.

Phone:
ELgin 8-4160

WALTER HAUGLIE & SON

RUSH CITY, MINNESOTA

Tested
Classified
Analyzed

Our Senior Sire — —

GRAHAVEN SHAMROCK

GRAHAVEN SHAMROCK
Born Feb. 16, 1960

● SHAMROCK was purchased as the top of the First Royal Rag Apple and he has developed into a top individual. His 3 nearest dams average: Milk 21,520, Fat 847 with a 3.93% test. Of his 14 nearest ancestors, 8 are "EX" and 4 "VG." His frozen semen is available. Write, phone or visit us today for complete information.

HIS MATERNAL GRANDDAM

A B C SHAMROCK MILDRED (EX)

HIS PATERNAL GRANDDAM

A B C INKA MAY (EX)

A B C REFLECTION SOVEREIGN 198908C
Excellent & Extra Sire
Three Times All-Canadian
5X Sire, All-Canadian Get
4X Sire, All-American Get
HT Dtr. 1111F, for. Ohio Ch., 2X
154 2-yr-old, ROM Dtrs. ave.
Milk 12,401 3.75% Fat 465
(68 in 305d, 123 on 2X)
2 with 978 and 1088 lbs., 3X
210 cl. dtrs. 87% GP or better
22 "Excellent" daughters
15 "Excellent" sons
20 All-Can., 16 Res. All-Cans., and 8 All-American progeny
17 Honour List Daughters
9 dtrs. over 100,000 Milk
64 progeny in '58, Rosafe Dispersal averaged — $2511.

ROSAFE REFLECTION MILLIE 930255C
Very Good — Sold for $1,200
3rd 3-yr-old, (dry), CNE., '54
305d 4y 3X 17398 3.42% 595
305d 6y 2X 15521 3.71% 576
305d 5y 3X 16746 3.44% 542
6 lactations total —
Milk 85,477 Fat 2,994 (she will exceed 100,000 milk in 7 lactations)
Dam of —
Rosafe Shamrock Mildred
(Sold for $2500 in 1958)
Maternal & 3 4 sister — VG
531 F, 2y, 2X, 3.76%, sold $2000.

MONTVIC RAG APPLE SOVEREIGN 155159C
Excellent
Sold for $4,075 as a calf
Twice All-Canadian Bull
4X Member, All.Canadian, Produce
287 Tested Dtrs., ave. 4%
12 from 800 to 1024 lbs.
Sire 21 "Excellent" progeny.
30 dtrs. over 100,000 Milk
Sons sold to $20,000

A B C INKA MAY 559938C
Excellent
All-Canadian 4-yr-old, 1947
1st Aged Cow (dry), C.N.E. '52
365d 4y 3X 24141 4.67% 1128
(Honour List Leader, 1949)
305d 7y 3X 18739 4.18% 783
2 "E" & 2 "VG" sons
"VG" full sis. 876 F, 10y, 3X.

INKA SUPREME REFLECTION 121004C
Excellent
38 R O M Daughters
4 from 876 to 1128 lbs.
100 dtrs. ave. M107-F110% of BCA
10 dtrs. over 100,000 Milk
118 class. dtrs. — 82% GP and better —5 "EX"
3 "EX" and 10 "VG" sons
Sire of 5 All-Canadians and 5 Reserve
Sire, H.M. All-Canadian Get, '47
All-Canadians.

A B C SHAMROCK MILDRED 813661C
Excellent — Sold $5000
All-American Aged Cow, 1954
All-American 4-yr-old, 1953
All-Can. Aged Cow, '55 —4y, 1953
3X Mem. All-Am. & All-Can. Gets
365d 9y 3X 23022 3.55% 817
7 lacts. 124,456 M 4,277 F
Progeny sold to $5,100

EMPEROR OF MOUNT VICTORIA 124590C
1 Very Good — Sold for $1,900
51 Tested Daughters
3 with 1005, 1077 & 1178 lbs.

MONTVIC RAG APPLE COLANTHA ABBEKERK 224416C
(EX-GM) 12 * Brood Cow
365d 9y 3X 29208 4.32% 1263
(Former World Record)

INKA SUPREME REFLECTION 121004C
Excellent
38 R O M Dtrs. to 1128 lbs.
5 All-Can. & 5 Res. progeny

TEMPLE FARM MAY 339144C
Very Good — 2 * Brood Cow
365d 8y 2X 18999 3.84% 729
4 dtrs. 542 to 1128 lbs. fat
1 "E" and 2 "VG" daughters

SPRING FARM INKA JEWEL 109964C
Very Good
All-American Bull Calf, 1935
19 R O M Dtrs. to 686 lbs., 2X
3 "E" dtrs. — 1 "E" son

SUPREME SYLVIA KEYES 275653C
Good Plus
305d 4y 2X 16940 3.74% 633
(Honour List Leader, 1938)

A B C REFLECTION SOVEREIGN 198998C
Excellent & Extra Sire
Three times All-Canadian
5X Sire, All-C. & 4X All-Am. Gets
154 R O M Daughs. to 1088 lbs.

A B C RAG APPLE RENOWN 681856C
Good
365d 5y 2X 14998 3.76% 565
8 lacts. 2X: 103,358M, 3.66%
5 R O M Daughs. to 898 lbs.
Her dam —GP—821 Fat, 3.82%

RAG APPLES

BILLIT farm

R.D. 2 • EVANS CITY, PA.

DR. & MRS. W.D. TRAVIS - Owners

PAUL LENNOX, Manager

Phone: 6018
6137

ERNEST YOUNG, Herdsman

MOOIE HOOEY

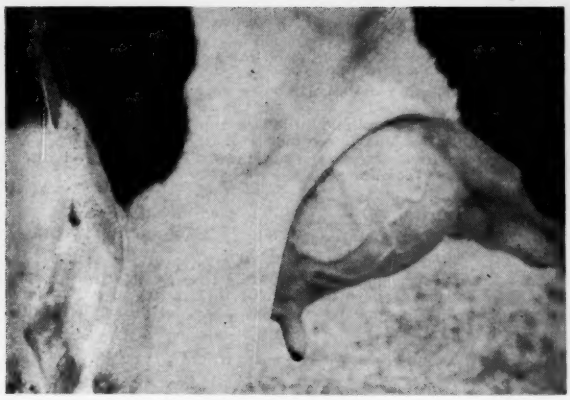

A DAUGHTER

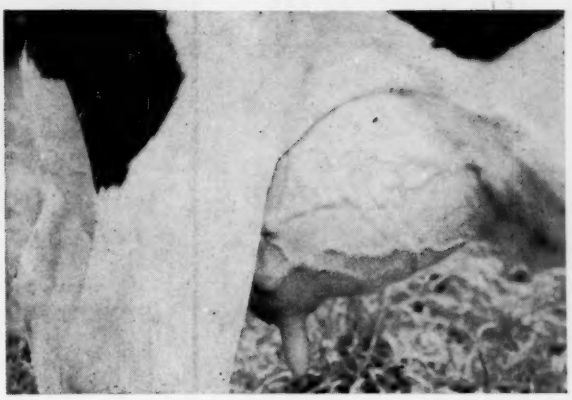

A DAUGHTER

CAN MOOIE DOOIE

THIS FOR YOUIE ?

SEMEN IN LIMITED SUPPLY

VISIT →

(Phone: MONTROSE 654)
J. N. EARNSHAW, Owner

WOODBOURNE
EST. 1822
DIMOCK, PENNA.

BADGER BREEDERS FOURTH

Wednesday, September 13th 11:00 A. M.

Open House At The Stud On Sale Day

a

Show Window

for the
BADGER BREEDERS
COOPERATIVE

★

50 Reg. Holsteins

All Sired By
BADGER STUD SIRES

All Have Over 400 Lbs. Fat or are from dams with over 400 Lbs. Fat on DHIA.

★

Most Of The Cattle Selling Will Be Bred Heifers With An Emphasis On Heifers Due Right At Sale Time.

★

ALL CONSIGNMENTS ARE SIRED BY PAST OR PRESENT BBC BULLS AND ALL ARE PERSONALLY SELECTED. YOU WILL LIKE THEM.

★

DTRS. SELLING

Pabst Master (EX)
Son of Pabst Regal (EX-GM).

DTRS. SELLING

Valentine P. O. Fobes (EX-SMP)
By a GM sire and from an EX-GM dam.

DTR. SELLING

Notre Dame Leader (VG-SMT)
Son of Pabst Roamer (EX-GM).

Daughters of Brigeen Golden Foremost From -

Herman Schulz, Edgar - 2 due in October.

Ray Jarek, Bonduel - a calf from a cow making 700 lbs.!

Will Wittenberg, Nekoosa - a yearling from a 539 lbs. dam.

Donald Schnell, Brillion - due in October from a 600 lb. dam.

David Hoskens, DePere - one due sale day, big and good!

Floyd Payne, Waldo - a top prospect due in December, dam over 500 lbs.

Walter Siegert, Cleveland - another good one due in December.

Suter Bros., Medford, Wis. -

A pair of sale stoppers. One by Distinction Magic Count, the other by Notre Dame Leader. Big powerful heifers with great udder promise. Both due at sale time.

Hilmer Mueller, Seymour, Wis. -

A pair of close springers. One by Johanna Canary Pabst Ormsby, from a dam with 565 lbs. The other heifer a very smooth one by Elmer Brook Homestead Joe Pride.

D. V. Nusbaum, Park Falls, Wis. -

A tremendous, powerful daughter of Admiral Comet. She will be a great one!

Dave Justus, Holcombe, Wis. -

Here is a big, strong daughter of Pabst Burke Canary Lyons that will catch many eyes. Her dam has 634 lbs.! Be sure to look for her.

Rock River Farm, Byron, Ill. -

They are sending a great daughter of Rock River Count to show the kind he sires. Her dam has three records over 500 lbs. and the second dam has six over 500, including one over 600 lbs. Due in December to Budd Farm Master Duke.

SELECTIONS STILL BEING MADE
AND
OTHER OUTSTANDING CATTLE WILL BE THERE

Sale Managed By

CATTLE SALES DIVISION

BADGER BREEDERS COOPERATIVE

SHAWANO, WISCONSIN

ANNUAL SHOW WINDOW SALE

Shawano County Fairgrounds — Shawano, Wisconsin

A Few of The Early Consignments Listed On These Pages

John L. & Rae Kohn
Medford, Wis.
A good pair due at sale time. One by Valentine Posch Ormsby Fobes, the other by Rock River Master Gewina from good record dams.

Leon Thoma
New London, Wis.
A big, strong Wis Beauty Ideal daughter that will be fresh. Her dam has over 600 lbs.

Edgar Pilling
Chilton, Wis.
Look for this one! A black, smooth daughter of Johanna Canary Pabst Ormsby, dam over 500 lbs. and due sale day. We like her.

Eugene Witter
Wausau, Wis.
A stretchy, smooth 5 year old daughter of Elmer Brook Homestead Star with three records over 450 lbs. A real prospect from the consignor of last year's sale topper.

Leonard Kobiske
Waupaca, Wis.
A big, powerful daughter of Ormsby Double Fobes from a 611 lb. dam. Due in October to Wis Ripper. **See Her!**

Reishus Farms
Dorchester, Wis.
A great breeding prospect by Valentine Posch Ormsby Fobes, her dam with 618 lbs. The second dam has three over 600 lbs. Here is a real foundation heifer, due December 1.

Harold & Dale Burdick
Hillsdale, Wis.
A 4-yr-old daughter of Meisegeier Baxter now finishing with 550F at 3 yrs and due Nov. 1st to Brauns Masterpiece. She is big, straight and right.

Norbert Meulemans
Kaukauna, Wis.
A nearly perfect uddered daughter of Elmer Brook Homestead Star that made 457 lbs. at 3 years and is classified GP. Fresh and right.

Vernon Schultz
Manitowoc, Wis.
A Valentine Posch Ormsby Fobes daughter from a great production and type cow family. Her dam is VG with 593, second dam VG with over 600 lbs. Show winners all the way. Due sale day to Pabst Raven King.

Edgar Schwichtenberg
Egg Harbor, Wis.
A big, powerful daughter of Pabst Master from a great dam. She has records to over 600 lbs. and a lifetime total of 133,000 lbs. milk with over 4% test. Due before sale to Ripper.

DTR. SELLING

Wis Beauty Ideal
(VG-SMT)
Son of Wis Ideal (EX-GM).

DTR. SELLING

Meisegeier Baxter
(EX-92)
Combines Ormsbys, Homesteads and Rag Apples.

DTR. SELLING

Rock River Count
(EX-SMT)
Son of the famous Haven Hill Crescent Gewina Count.

OTHER CONSIGNORS - All With Outstanding Representatives

Cy Letter, Black Creek
Andrew Anderson, Ogdensburg
Jack Lammers, Shiocton
Art and Bob Franke, Mauston
John L. Kohn, Medford
Rae Kohn, Medford
Milton Schawlbe, Manitowoc
Harriman and Schutt, Shawano
Walter Klapel, Edgar
Amos Natzke, Greenleaf
Delmar Moehrke, Chilton
Sylvester Wagner, Chilton
Wilbur Bohnhoff, Plymouth
Ochs and Born, Cleveland
Roman Koenig, Cleveland

8 DAUGHTERS SELLING

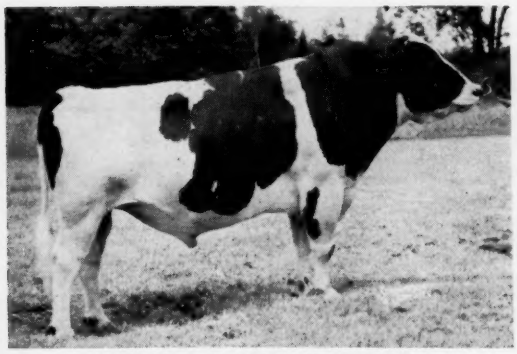

BRIGEEN GOLDEN FOREMOST
(Excellent - Gold Medal)
HIR proof shows 44 dtrs. averaging 570F, an increase of 30 lbs. over dams. 44 class. dtrs. ave. 82.2

SEVERAL DAUGHTERS SELLING

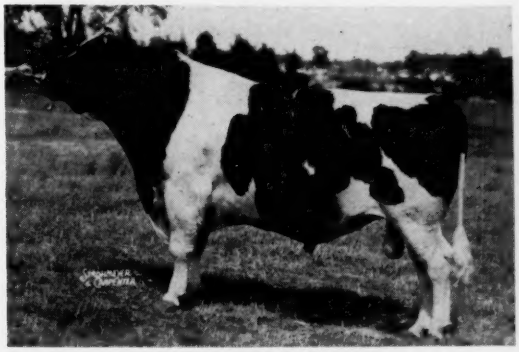

ADMIRAL COMET (EX-GM)
HIR proof shows 60 HT dtrs. averaging 554 lbs. fat, an increase of 36 lbs. over dams. 139 class. dtrs. ave. 81.3

BULLS in A. I.

Since 1954, when Wis Burke Ideal was sold for artificial service, there has been a steady and continuing procession of his sons, grandsons and double grandsons into other bull studs. Most of these bulls were sold as calves here at the farm, developed by their new owners, and then resold to the Studs. It must be remembered that this covers a wide range of herds and bloodlines. Following are the bulls to date that we have record of:

1. California Dairy Breeders, Inc.

Tidy Burke Cyclone (VG-SMT). Developed by Frank Hopkins, Calif.

2. Kansas Artificial Breeding Service

Netherland Burke Sky-Chief (VG-GM). Developed by Floyd Olson, Kans.

3. Missouri Farmers Association

Tidy Burke Ideal (VG-SMT). Developed by Beezley's, Kansas.

4. Tri-State Breeders' Coop.

Ideal Raven Ormsby (VG). Used entirely artificially.
Ideal Burke Lopez (EX-SMT). Developed by Bob Seimens, Kansas.
Tidy Burke Gilt-Edge. Young sire project.

5. Curtiss Breeders Service

Tidy Burke 49'er (EX). Developed by Wally Lindskoog, Calif.

6. American Breeders Service

Tidy Burke Fobes (VG-GM). Developed by Forsberg Bros., Kansas.
Tidy Pride Ideal Burke (VG-GM). Developed by Wackerman Bros., Calif.
Ideal Burke Elsie Leader (EX-GM). Dead. Developed by Wally Lindskoog, Calif.

7. Northern Ohio Breeding Association

Wis Burke Ideal (VG-GM). Dead. Bred by Wis. State Reformatory. Developed in our own herd. Sire extraordinary!
Raven Burke Ideal (EX-GM). Developed by Vernon Cantlon and LeGrand Walker, Nevada. Used two years by California Dairy Breeders.
Ormsby Burke Pontiac Mose (EX-GM). Dead. Developed by Reeds of Kansas and in our own herd.
Wis Blend (VG-GM). Bred by Wis. State Reformatory. Developed mainly by McDowell Bros., Kansas, and in our herd.
Tidy Burke Elevation (SMT). Developed by Glen Palmer, Kansas.
Tidy Burke Cornerstone. The $25,000 son of "Mose" and "Hammerhead."

8. Western Pennsylvania Artificial Breeding Coop.

Tidy Burke Jerry. Young sire project selection. Now one of their most popular bulls.

9. New York Artificial Breeders' Coop.

Tidy Burke Beau Brumell. Young sire project.

10. Minnesota Valley Breeders' Assn.

Tidy Burke Rare-One. A "Cornerstone" son.

The above list represents those bulls that we have record of today. Two more bulls are in the negotiation process at this writing. All of these came out of a small 24-cow herd with the exception of the two Green Bay-bred former sires. Their inventory value to these various breeding establishments represents a considerable sum of money that has been realized by their former owners after each proven or partially proven bull had left a good herd of cows in that herd.

THE REASONS:

1. A Balance of Type and Production

2. Line-Breeding

Thru the years every effort has been made to stay within the "Ormsby" bloodline with emphasis on "Burke" bred bulls. The criss-crossing of four cow families within the herd has been most important. The temptation has been great thru the years to breed the Wis Burke Ideal daughters to many of the highly proven bulls of the years. Bull calf sales would have sky-rocketed. This kind of a program was always rejected because it was realized that the heifers from these crosses would be in the milking barn in years to come and the uniformity of both type and production that has been built up over the years would have been lost. It is only by line-breeding that a herd moves steadily forward and that is at a very slow rate at best.

3. Uniformity

Invariably the bulls listed have been sires of uniform type, good udders, dairyness and acceptable feet and legs with the production factor always in the foreground. Uniformity sets a herd apart in any kind of livestock.

4. These are the Middle-of-the-Road kind of Holsteins

If one were to tour the United States and see all the daughters of this battery of bulls, they would probably find acceptable size, good udders, strong dairy temperament with the ability to produce a lot of milk under present day mechanized systems of dairy farming. They are the kind of cattle that we think will make money where they have to work in herd conditions. They came from that kind of environment.

For years we have maintained a herd that would fit a 24 cow stanchion type barn. Each year as this line-breeding has continued with absolute insistance that a cow must have type along with good production, a trend has developed which shows that a higher percentage of our two-year-old heifers are staying in the herd throughout their lifetime. The development of the four cow families has strengthened this ratio of good ones to those that must be culled. This fall we will have 35 cows and bred heifers to freshen between now and January. Some must be sold. After Nov. 1, ten head of cows and bred heifers will be offered as a unit. It is hoped that these can go to someone as a foundation unit whereby they could continue this inheritance. This is the first time we have ever had a sizable group of females to offer and it is only because of the higher ratio of good ones that are showing up with the above outlined program that makes this possible.

DAWDY HOLSTEIN FARM • SALINA, KANSAS

THE COBA PROGRAM GIVES YOU

The 16 Average 14,172M & 534F *

Including

8 GOLD MEDAL SIRES – –

9 A. I. PROVED SIRES – –

Picturing The 8 Gold Medal Sires

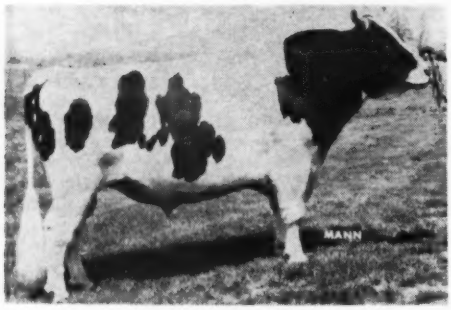

ECRASO BURKE DONALD
"Very Good - Gold Medal"

ADMIRAL COMET 21ST
"Excellent - Gold Medal"

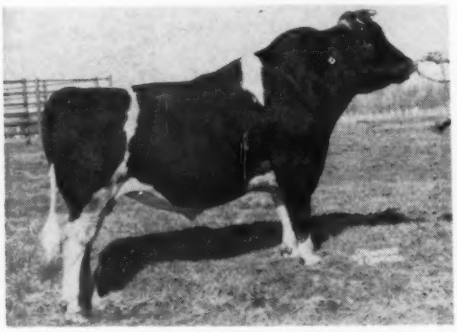

CARNATION CEDRIC INSPIRATION
"Very Good - Gold Medal"
A.I. Proved Sire

PABST REBURKE DUKE
"Good Plus - Gold Medal"
A.I. Proved Sire

OTHER COBA A. I. PROVED SIRES:

APPALACHIAN LAUXMONT COLANTHUS (GP-SMP)
FRAN-WILL ADMIRAL LUCIFER (GP)
ATBITH TV RAG APPLE JIM (VG-SMP)
ATBITH TY VIC KING JASON (VG-SMP)

SERVICE ALSO AVAILABLE TO:

KAYTEE JOAT (EX-SMT)
CLYDE HILL QUINO KING FOBES (VG-SMT)
SHANGHIGH EXEC TRITOMIA DON (EX)
SVF MARIO VAR DUTCHLAND (GP)

A CHOICE FROM 16 PROVED SIRES!

12 (With Official Type Proof) Ave. 81.9% + 1.42 Over Expectancy

— That Average 14,496M & 540F*

— That Average 14,191M & 529F*

* Sire Averages

WEBER ADMIRAL BURKE SEGIS LAD
"Very Good - Gold Medal"

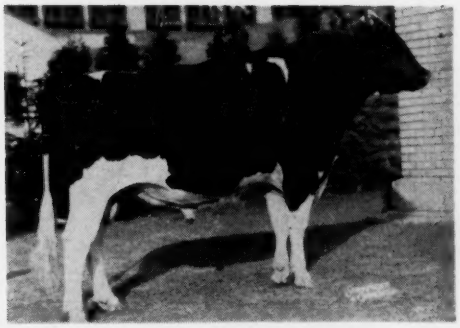

MEADOW SPRINGS FOLLOW ON LAIRD
"Very Good - Gold Medal"

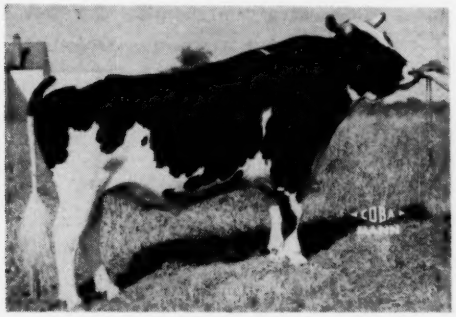

ROLLING KNOLL GOLDEN STROKE
"Very Good - Gold Medal"

RAG APPLE SOVEREIGN TEXAL
"Very Good - Gold Medal"

F-R-O-Z-E-N S-E-M-E-N

ANY DAY — ANY HERD — ANY PLACE

All Bulls Priced The Same

Write For Pedigree And Service Information

COBA

PHONE Trinity 8-5333

SELECT SIRES

CENTRAL OHIO BREEDING ASS'N., 1224 ALTON-DARBY RD., COLUMBUS 4, OHIO

THE DIAMOND J. HERD-SIRES

We believe that one of the greatest crosses ever effected in the HOLSTEIN BREED was in the mating of ROCKY HILL MONT BURKE DUSTY JO and DUNLOGGIN STRATHVAR. The mating produced two "Greats"—LAVACRES DU VAR and LAVACRES VAR DUSTY JO, both of which came into ownership of Edward Johnson. **It is on their blood that we build for the future at DIAMOND J.** To insure the full use of "Du Var" in this period of his service we are expanding the herd with highly selected females chosen to mate with him. We will continue "in the market" for additional families to add to the DIAMOND J Foundation Herd, and are still looking for just the right bull, representing an outcross (yet **warm** for our bloodlines on the distaff side), for use in our bull battery. In addition to **Lavacres Dictator Dusty Jo,** our leading Junior Sire (pictured), we are using two other young males bred in the herd, including Lavacres Dusty Jo Decoration, son of our great "Decoration" Excellent cow. Second dam also "Excellent."

OUR SENIOR HERD SIRE

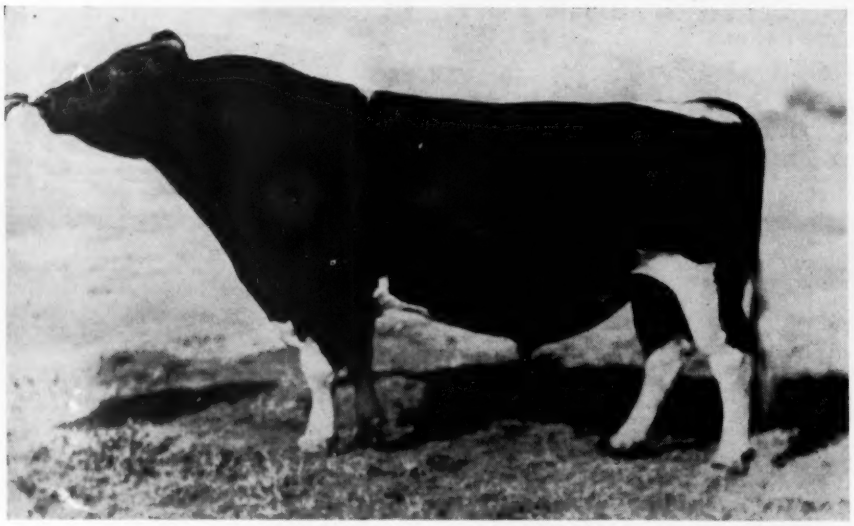

LAVACRES DU VAR — GOLD MEDAL

Gold Medal Sire, plus proven on 600-lb. fat dams. Official Classification, Very Good (89), Vol. 16 of Type-and-Production Year Book reports him with an average on all daughters tested with 15,905 M., 3.86%, 614 lbs. fat, and in Type Rating, average score of 84.2 points. His list of Excellent and high-record offspring is increasing as daughters mature.

HIS WORLD-RENOWNED DAM

ROCKY HILL MONT BURKE DUSTY JO

Gold Medal Dam. "EX" across-the-board (95.) Four times All-Amer., and dam of 3-times All-Am. dau. and 3 GM sons. HIR 3X 365d 21,953M 4.1% 895 Fat.

HIS IMMORTAL SIRE

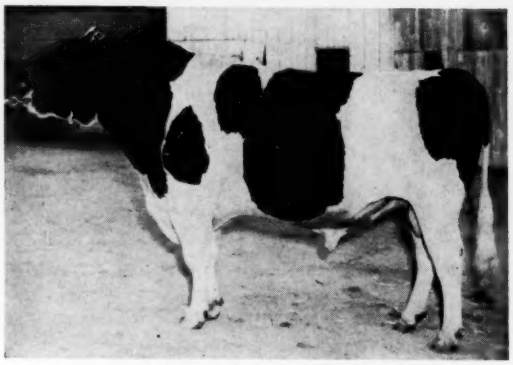

DUNLOGGIN STRATHVAR

Gold Medal Sire, and many time Grand Champion in show-ring. Sire of many "Excellent" offspring and several 1,000-lb. fat daughters. By Montvic Lochinvar from Dunloggin Mistress Grace, EX., 966-lb. "Woodmaster."

RECENT ADDITIONS TO OUR FOUNDATION HERD —

Our purchase of eight head of "tops" in the **Pabst-Knutson Dispersal,** and three of the top heifers in the **Cleveland National Convention Sale,** was well covered in reports of those sales by the **"World."** Up to this date our program in expansion of the **Diamond J. Herd** had brought into the herd more than 50 top females, largely daughters of well regarded sires throughout the U. S. and Canada, and selected for mating with "Du Var." In the years ahead the resultant offspring of these planned matings may give us advice-in-guidance in selection of the Diamond J Herd sires of the future.

521 Purebred Holsteins, Including 105 By "Du Var"

INTENSIFY DUSTY JO + STRATH VAR

DIAMOND J FARMS and the DIAMOND J Brand came into the ownership of Edward Johnson in 1945, and in the years immediately following he laid the foundation for the present herd of Registered Holsteins at leading consignment sales and herd dispersals. At the SUTTEN OAKS DISPERSAL, in 1951, he made purchase of a considerable number of females, and joined with Dr. H. J. Schmidt in purchase of **Dunloggin** STRATHVAR. In 1952 the pure-bred Holsteins owned by Schmidt and Johnson were joined in a partnership under the LAVACRE banner, the partnership enduring until dissolution on February 1, 1960, which marked the advent of DIAMOND J HOLSTEINS, owned solely by Mr. Johnson. In the past several months we have made purchase of more than 50 head of top females originating in many leading American and Canadian herds, chosen for mating with "DU VAR," and as of date we own 521 pure-bred Holsteins. Our aim is **Forward** continuing with the expansion plans, aiming for a herd that will compare with the best.

OUR JUNIOR HERD SIRE

LAVACRES DICTATOR DUSTY JO

Born July 23, 1959. Picture taken at 20 mos. of age. Only showing was as Senior Bull calf, winning class at Stanislaus B. & W. Show. Developing into a magnificent individual, and now in heavy service. His first calves now arriving at Diamond J., and they are beauties. He brings into the herd the blood of the Maytag "Pontiac" cow and her GM son, "Dictator."

— HIS EXCELLENT, G.M. SIRE —

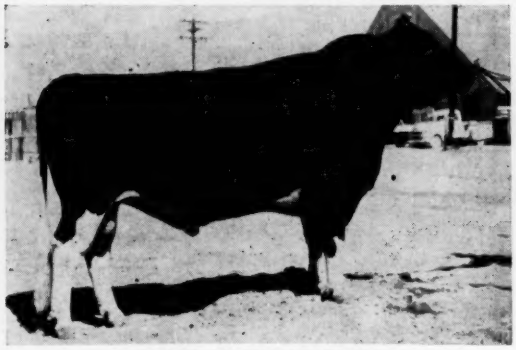

WEBER DICTATOR BURKE

Excellent and Gold Medal. Son of Maytag Ormsby Fobes Dictator, "EX" and GM, from Weber Burke Cricket, "EX" inbred daughter of "Burke." We also have several of his promising young daughters at Diamond J.

HIS DAM - FULL SISTER TO "DU VAR"

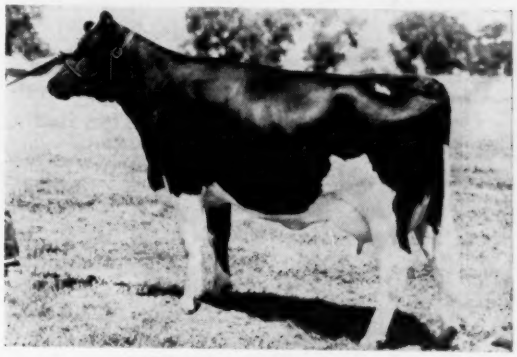

LAVACRES VAR DUSTY JO

Class, "VG" (87), 1st calf. Member 1st "Three Best Females," International D. S. (Chicago) 1957. Three HIR 2X records of: 15,811 M., 4.1%, 642 F at 2½ yr.; 21,859 M. 4%, 872 F. at 3½ yrs.; 20,106M, 4%, 805 F. at 4½ yrs.

VISITORS WELCOME —

Our main farm and office is at the end of Dusty Lane, just off Albers Road, 12 miles east of Modesto. We will be pleased to be advised of your coming, but if you are just passing through, come anyway. Our herd Supt., **Jim Reed,** and our herdsman, **Harry Mudge,** will be there to greet you. We have no females for sale except for limited consignment to breeders' consignment sales, but will welcome your interest in the young bulls we have to offer—particularly sons of "Du Var."

DIAMOND J. HOLSTEINS

Phone - Lambert 4-3101

Edward Johnson, Owner — **A. W. Petersen, Co-ordinator**

P. O. Box 91, Modesto, Calif.

Phone - Lambert 4-5371

THE DIAMOND J. HERD-SIRES

We believe that one of the greatest crosses ever effected in the HOLSTEIN BREED was in the mating of ROCKY HILL MONT BURKE DUSTY JO and DUNLOGGIN STRATHVAR. The mating produced two "Greats"—LAVACRES DU VAR and LAVACRES VAR DUSTY JO, both of which came into ownership of Edward Johnson. **It is on their blood that we build for the future at DIAMOND J.** To insure the full use of "Du Var" in this period of his service we are expanding the herd with highly selected females chosen to mate with him. We will continue "in the market" for additional families to add to the DIAMOND J Foundation Herd, and are still looking for just the right bull, representing an outcross (yet **warm** for our bloodlines on the distaff side), for use in our bull battery. In addition to **Lavacres Dictator Dusty Jo,** our leading Junior Sire (pictured), we are using two other young males bred in the herd, including Lavacres Dusty Jo Decoration, son of our great "Decoration" Excellent cow. Second dam also "Excellent."

OUR SENIOR HERD SIRE

LAVACRES DU VAR — GOLD MEDAL

Gold Medal Sire, plus proven on 600-lb. fat dams. Official Classification, Very Good (89), Vol. 16 of Type-and-Production Year Book reports him with an average on all daughters tested with 15,905 M., 3.86%, 614 lbs. fat, and in Type Rating, average score of 84.2 points. His list of Excellent and high-record offspring is increasing as daughters mature.

HIS WORLD-RENOWNED DAM

ROCKY HILL MONT BURKE DUSTY JO

Gold Medal Dam. "EX" across-the-board (95.) Four times All-Amer., and dam of 3-times All-Am. dau. and 3 GM sons. HIR 3X 365d 21,953M 4.1% 895 Fat.

HIS IMMORTAL SIRE

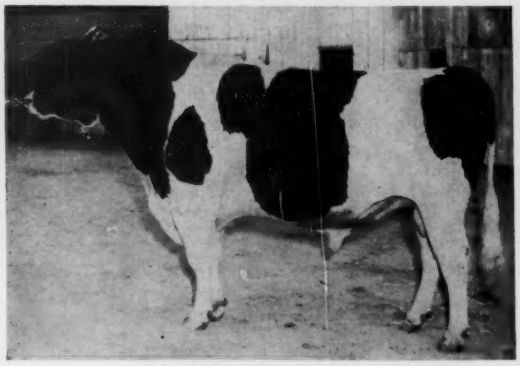

DUNLOGGIN STRATHVAR

Gold Medal Sire, and many time Grand Champion in show-ring. Sire of many "Excellent" offspring and several 1,000-lb. fat daughters. By Montvic Lochinvar from Dunloggin Mistress Grace, EX., 966-lb. "Woodmaster."

RECENT ADDITIONS TO OUR FOUNDATION HERD —

Our purchase of eight head of "tops" in the **Pabst-Knutson Dispersal,** and three of the top heifers in the **Cleveland National Convention Sale,** was well covered in reports of those sales by the **"World."** Up to this date our program in expansion of the **Diamond J. Herd** had brought into the herd more than 50 top females, largely daughters of well regarded sires throughout the U. S. and Canada, and selected for mating with "Du Var." In the years ahead the resultant offspring of these planned matings may give us advice-in-guidance in selection of the Diamond J Herd sires of the future.

521 Purebred Holsteins, Including 105 By "Du Var"

INTENSIFY DUSTY JO + STRATH VAR

DIAMOND J FARMS and the DIAMOND J Brand came into the ownership of Edward Johnson in 1945, and in the years immediately following he laid the foundation for the present herd of Registered Holsteins at leading consignment sales and herd dispersals. At the SUTTEN OAKS DISPERSAL, in 1951, he made purchase of a considerable number of females, and joined with Dr. H. J. Schmidt in purchase of **Dunloggin** STRATHVAR. In 1952 the pure-bred Holsteins owned by Schmidt and Johnson were joined in a partnership under the LAVACRE banner, the partnership enduring until dissolution on February 1, 1960, which marked the advent of DIAMOND J HOLSTEINS, owned solely by Mr. Johnson. In the past several months we have made purchase of more than 50 head of top females originating in many leading American and Canadian herds, chosen for mating with "DU VAR," and as of date we own 521 pure-bred Holsteins. Our aim is **Forward** continuing with the expansion plans, aiming for a herd that will compare with the best.

OUR JUNIOR HERD SIRE

LAVACRES DICTATOR DUSTY JO

Born July 23, 1959. Picture taken at 20 mos. of age. Only showing was as Senior Bull calf, winning class at Stanislaus B. & W. Show. Developing into a magnificent individual, and now in heavy service. His first calves now arriving at Diamond J., and they are beauties. He brings into the herd the blood of the Maytag "Pontiac" cow and her GM son, "Dictator."

— HIS EXCELLENT, G.M. SIRE —

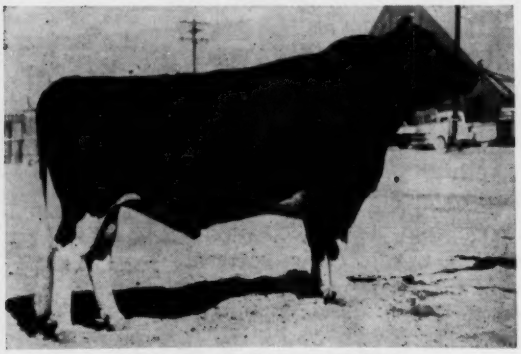

WEBER DICTATOR BURKE

Excellent and Gold Medal. Son of Maytag Ormsby Fobes Dictator, "EX" and GM, from Weber Burke Cricket, "EX" inbred daughter of "Burke." We also have several of his promising young daughters at Diamond J.

HIS DAM - FULL SISTER TO "DU VAR"

LAVACRES VAR DUSTY JO

Class. "VG" (87), 1st calf. Member 1st "Three Best Females," International D. S. (Chicago) 1957. Three HIR 2X records of: 15,811 M., 4.1%, 642 F at 2½ yr.; 21,859 M. 4%, 872 F. at 3½ yrs.; 20,106M, 4%, 805 F. at 4½ yrs.

VISITORS WELCOME —

Our main farm and office is at the end of Dusty Lane, just off Albers Road, 12 miles east of Modesto. We will be pleased to be advised of your coming, but if you are just passing through, come anyway. Our herd Supt., **Jim Reed,** and our herdsman, **Harry Mudge,** will be there to greet you. We have no females for sale except for limited consignment to breeders' consignment sales, but will welcome your interest in the young bulls we have to offer—particularly sons of "Du Var."

DIAMOND J. HOLSTEINS

Phone - Lambert 4-3101

Edward Johnson, Owner

A. W. Petersen, Co-ordinator

P. O. Box 91, Modesto, Calif.

Phone - Lambert 4-5371

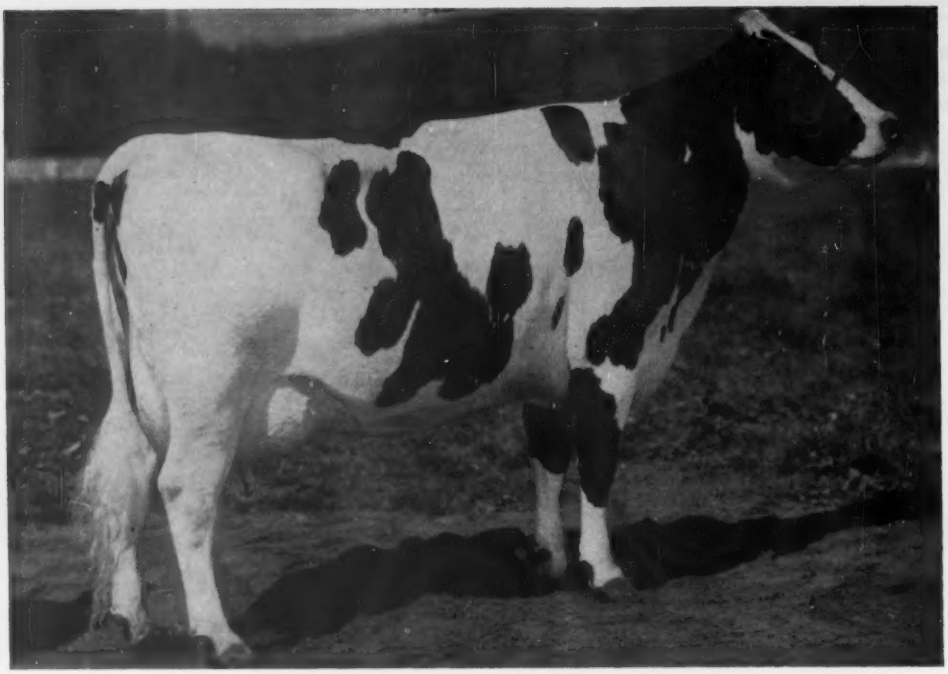

CARNATION LEONE LOLA MADCAP (GP)

2-4	2X	365d	16,802	655	3.9%
3-6	2X	311d	14,010	529	3.8%
4-6	2X	112d	7,939	305	(Incomplete)

THE BUTTER BOY SON OF THE ABOVE COW CAN MAKE YOU A GREAT SIRE

In spite of the fact that the cow pictured above is seven generations removed (in direct female line) from "Mother Madcap" she still possesses the ability to produce, the ruggedness and vitality that have made the Madcaps famous. She and the six dams directly back of her average 1,068 lbs. of fat. This includes her own two-year-old 2X record.

Her dam, with 922 lbs. of fat, is one of five high producing maternal sisters living in the Carnation herd. The two older sisters to her complete two six generation groups of 1,000 lb. cows and one of them has a 1,000 lb. daughter to complete a seven generation group. Her maternal great-granddam is Carnation Homestead Daisy Madcap, a Gold Medal dam, and the former World Champion fat producer.

We have a Butter Boy son of this young cow to offer. He was born April 8, 1961 and is an outstanding calf.

Write, wire or phone for complete information and price. He is Ear Tag B-672.

Carnation Milk Farms

CARNATION MILK FARMS

Dept. No. 331

Carnation, Washington

Calf Manna FED

Holstein-Friesian World

AUGUST 25, 1961

Merchandising Purebred Cattle

By Leness Hall, Carnation Milk Farms

Anyone can own a farm, a herd of cattle, a manufacturing plant, or any other kind of productive operation, but you do not own a going business until you own a market for whatever you produce. No one should be more painfully aware of this fact than today's farmers, and yet most farmers still operate with a "we produce it, you sell it," attitude. It is also still a fact that the lions share of the tragically small amount of money invested in agricultural research is being used to tell us how to produce more rather than on market research and the development of new uses for agricultural products. This is so because farmers generally demand production rather than marketing research, even though, for the past 40 years, marketing has been the critical farm problem.

Fortunately, I think, most purebred breeders are more sales minded than most other types of farmers. It is also fortunate that the individual purebred breeder can do a lot more to create a good market for his own animals than most farmers can do about their own individual market. It is probably a fact, however, that the merchandising part of most breeders' operations is the least understood and most neglected part of their whole operation. At least that is the opinion of many people associated with the purebred livestock industry.

I want it specifically understood that I am not a salesman or an expert on merchandising, but rather a cowman, who somehow got stuck with a "bull peddling" job. And who, I must admit, has enjoyed the whole experience more than words can tell. It has been enjoyable for many reasons. One reason is that the job has enabled me to travel throughout this great country and a few others; to see a lot of good cattle and to become acquainted with a lot of wonderful people. I might add that about the only thing that I like better than good cattle is good people. Another reason is that there are few people in a better position to be genuinely helpful to other people than the man who sells purebred livestock. W. E. Washbon, here in your own state, in his 1948 "Dairy Sire Directory and Line-Breeding Guide" said, "The breeder is not merely selling a bull; he is selling the future ability of the purchaser to properly feed, clothe and educate his family."

Unfortunately no one has yet been able to breed and develop a strain of cattle to the point where every bull will go out and increase production in any herd where he is used. Nor is it possible to tell with complete accuracy which ones will and which will not. So, not all of your recommendations are going to turn out as you would like, but if you know your cattle and know the customers needs your batting average can be very high. And, there is nothing that makes ones work more satisfying and enjoyable than being able to help other people improve their conditions, especially if you can make it profitable to yourself while doing so.

Richard Hall (no kin of mine) defined a customer as follows: "A customer is a person who brings us his wants. Our job is to fill them profitably — to him and to ourselves." This I think is the secret, if there is a secret, to the miracle of the American Economic system — filling peoples wants profitably to them and to the firm or individual providing the goods or services.

Merchandising is a big subject —far too big to do justice to in this talk. It includes everything connected with making sales, such as public relations, advertising, selling and servicing customers, all of which are somewhat overlapping. There is nothing mysterious about it, however, and there are no magic formulas for success. Sound merchandising of purebred livestock is mostly a matter of common sense and hard work.

Confidence is The Foundation

The first thing we should understand about merchandising is that people tend to buy products in which they have confidence and from firms or individuals in which they have confidence. This is as true in dealing in purebred livestock as in any other product. As a matter of fact, the whole purebred industry is based on integrity and confidence. This being the case the first concern of any purebred breeder should be to build a reputation for honest, fair dealing and responsibility. Now it is a well proven fact that the best way to build a reputation for honesty is to be honest. Every breeder should, of course, be alert to make effective use of whatever practical means of advertising and public relations are available to him in building this reputation. This is one of the main functions of advertising and public relations.

Most people have rather hazy ideas about public relations. I would like to repeat that there is nothing myster-

ious or magic about public relations. One expert on the subject says, "The best public relations program is to be a good Joe and then see that the facts leak out." I think that it is as good a definition of public relations as I have ever heard. As an example of effective public relations I would like to quote an editorial from the November 14, 1958, issue of Printers Ink.

"The newly elected governor of New York was born 50 years ago with one of the most hated names in the country. A Rockefeller ever successfully run for political office? The suggestion then would have been ludicrous. Now Nelson Rockefeller himself deserves primary credit for his victory. Voters responded to his warmth, humor, obvious intelligence and dedication to his calling.

"But a share of the credit for the acceptance of the Rockefeller name today must also be given to the public-relations program conceived by the late Ivy Lee back in 1914. John D., Nelson's grandfather, symbolized the ruthless baronial billionaire. Lee began remolding the image by remolding the man. John D. began by doling out dimes, ended as one of the world's great philanthropists.

"The Rockefeller election reaffirms what Lee once said: ". . . the being and the doing are far more than the saying."

The fact that one is a "good Joe" is bound to leak out and get around sooner or later, but one shouldn't be content to rely on that alone. Whenever you, or your cattle, do something interesting or unusual your state and national breed magazines and the rest of the agricultural press are anxious for such news and are only too happy to publish it, providing they find out about it. You should see that they do. This is the best of advertising and public relations.

Other things that give people a feeling of confidence are:

First — Have complete, accurate records and don't hesitate to show them to prospective buyers.

Second — Know your cattle. Know them individually on sight. Know their classification, their production records, and their pedigrees. This takes effort, but it is just part of the hard work of good merchandising. When I go into a herd and the breeder doesn't know his animals and starts quizzing his wife, the kids, or the hired man as to what animal this is, I find myself wondering if maybe the animal in question might be a stray that slipped in through the fence. Maybe it isn't even a purebred.

LENESS HALL, Ass't Mgr. of Carnation Milk Farms, gave this address at the 1960 New York Breeders' Institute.

I don't think I am much different than other people in this regard. You just naturally have more confidence in people that know.

Third — Have everything on your place and in connection with your operation open and above board. Have all the cards on the table face up. It builds confidence. "Keep Out" signs and locks on the test barn door arouse suspicion and destroy confidence.

Fourth — Stand back of your cattle. Don't hesitate to replace an animal that proved to be a non-breeder or that went bad for some other reason for which you might possibly have been responsible. This can be the best investment you ever made.

Fifth — I think it is important to keep your place looking like a going concern. Keep your farm and buildings as neat, orderly and attractive as possible. Have an attractive farm sign to let people know you live there and that you breed purebred cattle. This doesn't mean that your buildings have to be fancy or expensive, far from it. My major professor in college, the late F. W. Atkeson, used to call fancy, expensive barns "monuments to ignorance." I am inclined to agree with him, but a little thought and effort to keep your place as clean and attractive as possible will pay dividends.

One other item in this connection. It takes time to become well known and to build a reputation over a large area even under the best of conditions, taking advantage of and making the most effective use of all the available tools. Some months ago, following one of our ads in the **Holstein-Friesian World** featuring two bulls that sold for very high prices, a man said to me, "You guys really did a good day's work the day you sold that pair of bulls." My reply was that those bulls weren't sold in one day. That it took 50 years of constructive breeding, testing, showing, etc., in order to breed bulls with the type and the solid production pedigrees which they have. It also took years of sound merchandising. They weren't the first bulls sold to that particular buyer.

Breeding Program

The starting point in any merchandising program is to have something to sell. Hence the breeding program is the foundation upon which the whole sales program is built. It isn't my intention to discuss breeding here other than to say that I think it essential to good merchandising that the breeder have a goal in mind and that a breeding program be designed and consistently followed to try and achieve the goal. Fads come and go and there are constant shifts in popularity of the various bloodlines. No breeding program can be changed fast enough to keep up with these fads and shifts in popularity. To attempt to do so is folly. If you consistently breed good cattle and promote them soundly there is always a good market for them regardless of what bloodline might be most popular at the moment.

Management Program

Right along with the breeding program mention should be made of the management program. Production records, classification, showring records and pictures are the tools needed for effective advertising and promotion. Also well grown, thrifty, clean animals in good condition are easier to sell, bring higher prices, and make the buyer happier than animals not so well cared for.

Advertising

There are many types of advertising available to the purebred breeder. They all cost money hence every effort should be made to get maximum benefit from the money invested.

Showing At Fairs

Showing at fairs and black and white shows is a form of advertising. To get full benefit, cattle should be presented in the best possible manner. Well groomed, well trained animals displayed in a clean attractive setting attract the most favorable attention. Signs identifying the farm and the individual animals, with as complete information as practical, also add to the value of the exhibit from an advertising and public relations standpoint. Answering questions of fair visitors in a friendly, courteous, straight forward manner is also a wise policy. You never know who may be a prospective customer.

Public Sales

Consigning to public consignment sales is also a form of advertising and promotion. As to how effective it is depends on how good the consign-

ment is, how well it is prepared and presented and how good a job the consigner does in selling the prospective buyers on the merits of his consignment. Buying a good one now and then at a public sale can also be good advertising and often very profitable otherwise.

Free Publicity

We have already mentioned one of the most effective and cheapest forms of advertising, that of getting genuine news of your herd into the editorial pages of breed magazines and farm papers. To this list could also be added your local newspapers. Usually the local papers are interested in such news and most likely some of the people reading your local newspaper might be prospective customers for your cattle. Most all of us tend to underestimate the value of this type of publicity.

As an example — and I admit that this is an extreme example — I have personally heard Mr. E. A. Stuart, founder of Carnation Company and of Carnation Milk Farms, state that his purchase of Carnation King Sylvia in 1918 for $106,000.00 was the best investment he ever made. Now, Carnation King Sylvia was not the best sire ever used in the Carnation herd. As a matter of fact he died as a relatively young bull and he left no lasting influence in the herd, but the publicity value to Carnation Farms and to the Carnation Company was worth many times the price paid for the bull. Mr. Stuart had just let a contract with the Saturday Evening Post for $100,000.00 worth of advertising for Carnation Evaporated Milk prior to buying the bull, and he said that he received several times over the advertising value for evaporated milk from the publicity given the purchase of this bull than was received from the $100,000.00 spent in the Saturday Evening Post.

Two years after purchasing King Sylvia, Segis Pietertje Prospect set a new world's milk record, becoming the first cow to ever average over 100 pounds of milk per day for 365 consecutive days. With the help of good advertising and public relations the story of this record was carried in newspapers and magazines of all kinds throughout the world, receiving about the same coverage that the purchase of Carnation King Sylvia received. Mr. Stuart often stated that these two events coming so close together and the publicity that they received did more to establish Carnation in the minds of people throughout the world than anything else in the history of the Company. Don't underestimate the value of free publicity you can get on down right good news about your herd.

Paid Advertising

Last, but not least, we come to the matter of paid advertising, the kind that most of us think of when we think of advertising. I cannot tell you how much you should invest in advertising. That is something each breeder will have to determine for himself. Most businesses invest anywhere from as low as 2 or 3 per cent up to, in the case of some of the cosmetic companies, as high as 45 per cent of their gross sales dollars in advertising. The only reason they do this is because it is good business to do so, because investing this amount in advertising makes them more profit. You can afford to invest whatever amount of money will prove profitable to your operation. One thing I am certain of is that most purebred breeders under advertise rather than over advertise.

Where you advertise is also something each breeder will have to determine for himself. Perhaps we can say that unless a small herd is of exceptionally high quality and the bloodlines represented in the herd are well known nationally the breeder might best concentrate on the local market, advertising in state and local papers. Larger herds and herds made up of nationally known bloodlines probably should put more emphasis on national advertising.

Writing Advertising Copy

The first quality of any advertising should be to attract attention and get read. If no one notices or reads your ad then you have wasted your money. In this regard good pictures are almost an absolute essential. We are all familiar with the old Chinese proverb "one good picture is worth 1000 (or is it 10,000?) words." I will buy it, whichever is correct.

The second quality an advertisement must have is credibility or believeability. If the majority of the people who read an ad do not believe it then the money has not been as well spent as it should have been. As one advertising man recently said, the best way to make an ad sound true is to make it true. Hal Stebbins, one of the nation's leading authorities on advertising copy, says "Tell the truth, the whole truth and nothing but the truth, but make the truth exciting."

Mr. Stebbins also said, "All that is needed to make an outstanding ad is have something to say and say it." If you breed good cattle, have a good management program, including good production records, showring records and type classification, then you will have something to say. Mr. Stebbins goes on to say that if you say it colorfully that helps, but if you have something worth saying it isn't necessary that it be said in a colorful manner. It should, however, be said as simply, directly and briefly as possible, using specific words rather than generalities. He also says, "To magnify, simplify." Still another expert on copy writing says "Keep it simple, make it dramatic and aim high." Another authority on writing of all kinds says "the secret of effective writing, if there is any secret, is simplicity and directness."

One thing I am certain of is that most ads, including mine, are too often long on words, short on originality and organization. There are, of course, exceptions to all rules, many of you, no doubt remember some of the ads Paul Misner used to write for the Dunloggin herd. They were long, but they were read, remembered and were effective because they told a worthwhile story in an interesting manner. The late Merton Moore, who used to handle the advertising for Carnation Milk Farms, was also a master with words and a great story teller. I think the most effective Carnation ad I can ever remember was a full page of copy without a picture. This ad brought in over 70 inquiries and several bulls were sold as a result. So, long ads can be effective if they have something really worthwhile to tell and tell it in an interesting manner. Long ads are more likely to be read, however, if the readers have been conditioned to expect something worth reading in an advertiser's ads.

Whatever type of advertising is used, a consistent program is necessary for best results. Thomas Jefferson once said "It takes time to persuade men to do even what is for their own good." I like the way Willard Jones, Editor of the Hamlin (Texas) Herald compares, "Wooing of a customer with the technique we used to pursue the lady who finally said 'yes'. Did you just happen to see her, walk up to her, ask her to marry you, call in the minister — right on the spot?

"Perhaps not. It probably took a lot of calls, many evenings on the family davenport, movies, flowers, candy — and a lot of nice things over a period of time before you closed the deal.

"It's the same with advertising. You

(Please turn to page 34)

National Leaders in Advanced Registry

Changes in the Advanced Registry list this time are restricted to the 365-day division only. The calving requirement for 305-day AR records has been discontinued and, as a result, the leaders list for 305-day records is no longer maintained. However, we do publish the 305-day leaders for fat and/or milk as they appeared last year. Undoubtedly we will continue to publish them for another year or so. Please keep in mind that these records were championship performances under the old system in which 305-day AR records carried a calving requirement.

In the yearly division there have been six additions since the 1960 list was published, and they are worthy ones. The tabulation shows the present leaders arranged by milk production. The figure in parentheses preceding the fat production indicates the animal's standing for butterfat in class.

3X Milking

A new 15-year-old champion for milk and fat came through during the year with the highly creditable performance of 23,710 lbs. milk, 4.2%, 995 lbs. fat at 15-7. She is Pabst Burke Cascade Belmont 2479482 (VG), the last living daughter of Wisconsin Admiral Burke Lad (VG-GM) bred and owned by Pabst Farms, Oconomowoc, Wis. In eight AR lactations she made a total of 157,836 lbs. of 4.1% milk and unofficially has over 200,000 lbs. milk. Her dam, Pabst Cascade Crusader Belmont, lived on to become the oldest daughter of her sire, the Gold Medal Carnation Sensation.

A famous old Maryland cow was forced down to fourth place for 15-year-olds. She was Ormsby Inka Pontiac Girl 1840331, owned by McDonogh School. However, she is still on the list of 18-year-olds as will be noted in the accompanying table.

Zimmerman Royal Panstar Prim 4685558, who is also the HIR butterfat champion in class, now heads the AR fat list for sr. 2-year-olds with 981 lbs. from 24,785 lbs. milk. She is bred and owned by Lewis A. Zimmerman, Lehighton, Pa., and is a Zimmerman Prince Star Royalist daughter. A Zimmerman bred and owned cow is also first for milk in this class and the former third place fat sr. 2-yr-old was Zimmerman Piebe Star 3200845 with 926.2 lbs. fat made in 1953.

The third addition in the 3X division is Skokie Creation X Ann 436-4738 (VG-87), bred and owned by R. V. Rasmussen, Elmwood Farms, Lake Forest, Ill. Ann made 27,367 lbs. milk, 3.7%, 1004 lbs. fat at 3-3 to place third for milk in class. She is also third for milk as a jr. 2-yr-old with 26,879 lbs. at 2-1. Ann is a Skokie Golden Cross daughter out of Skokie Creation Ann. More information concerning her appeared on page 4 of the July 10, 1961, **World.** Previously third for milk in class with 27,037 lbs. was Shelter Valley Susie Deen 3270644 (GP), owned by Harden Farms, Camden, N. Y.

2X Milking

The additions to the 2X list hit the extremes in age—the three coming in at 2y 2m, 14 years, and 17 years.

Starting with the oldest first we have Minnow Creek Eden Delight 2494802 (EX), owned by J. E. Taylor, Meadowfarm Dairy, Orange, Va., with a record completed very recently of 17,904 lbs. milk, 4.1%, 743 lbs. fat in the 17-year-old class. She missed becoming the class milk champion by some 300 lbs. but has a substantial lead in butterfat over the 716.5. Piebe Lenox Viola who made her record for Charles Stroh, Suffield, Conn. For more details on Delight we refer you to the article in this issue which features the Leading Living Lifetime Producers of the breed.

The 14-year-old who becomes first for fat and second for milk is another well known member of a great family. She is Carnation Madcap Homestead Daisy 2638027 (VG-88), full sister to the first 1500-lb. fat cow in North America, Carnation Homestead Daisy Madcap. This Daisy, bred and owned by Carnation Milk Farms, Carnation, Wash., made 20,033 lbs. milk, 4.5% 892 lbs. fat at 14-7, the fourth highest record of her career. She is the last born and one of two living daughters of Governor of Carnation. For considerably more information concerning her we refer you to page 8 in the June 25, 1961, **World,** and also to the first feature article in the April 10, 1961, issue.

Skokie Sensation Comet 4574586 (VG) is now second for milk and third for fat as a jr. 2-yr-old with 23,930 lbs. milk, 3.7%, 882 lbs. fat at 2-2. Bred and owned by R. V. Rasmussen, Elmwood Farms, Lake Forest, Ill., she is by Skokie Sensation (EX-SMT) and out of Skokie Benediction Comet (VG-GMD). This is a recent record reported on page 74 of the July 10, 1961, **World.** Formerly third for fat and no longer appearing on the list is Plattco Duchess 3441882 with 811.8 lbs. fat made in 1954 for George E. Platt Co., Canoga Park, Calif.

The Advanced Registry test has insured the accuracy of Holstein records for many years and we are sorry that its demise seems to be a matter of only a short time. The highest milk record ever recorded for a 365-day period was made in AR—that of Green Meadow Lily Pabst whose 42,805 lbs. appears in the 3X table. Other great Holsteins whose AR records at mature ages stood as championship performances included Haven Hill Crescent Gewina Count, Carnation Homestead Daisy Madcap, Erindale Dunloggin Anna, Hamaret Queen Prospector, and Skokie Golden Joy, to name only a few.

A BRITISH SIRE STUDY

The British Friesian Journal presents an interesting study in its current issue which attempts to evaluate the presently much discussed program of rating sires by contemporary comparison with herd mates. A list of 39 sires is studied from the 1960 Production Register of The British Friesian Cattle Society and includes sires that have been used only in A.I.; have at least 100 heifer lactations and at least 50 third and later lactations for their list of daughters.

Two lists of such sires were published, the first arranged in the order of their contemporary comparison rating and the second on the basis of their third and later lactation ratings.

Of the ten highest averaging sires on the basis of third and later lactations, seven were also rated in the top ten in the basis of contemporary comparisons with herd mates and six were in the top ten for first lactation records.

The Journal suggests that in evaluating a sire the information here presented may provide an answer that should be kept in its right perspective and not used blindly, and not as a magic figure which tries to sum up overall breeding merit.

Always Use Butter

A Pair of Notable Full Sisters

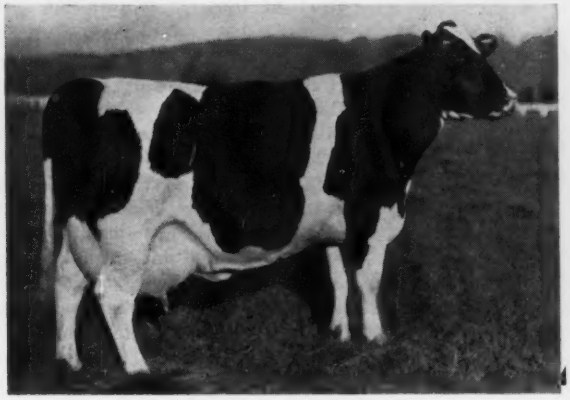

CARNATION HOMESTEAD DAISY MADCAP 23337079 (VG)

9-5	365	3X	36,414	4.2	1511.8
7-5	365	4X	34,553	4.1	1413.6

—Carnation Milk Farms

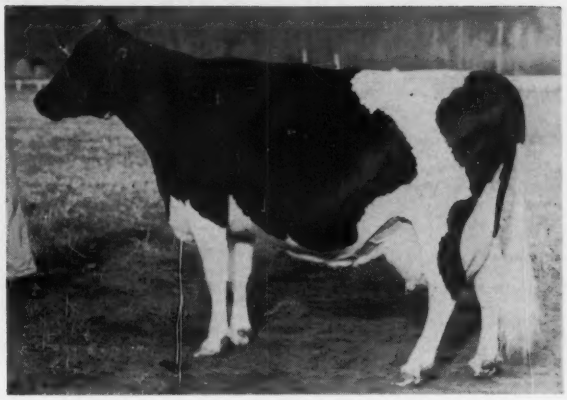

CARNATION MADCAP HOMESTEAD DAISY 2638027 (VG-88)

7-3	365	3X	30,785	4.3	1314
9-0	314	3X	29,387	4.2	1220.1
6-0	365	3X	24,666	4.1	1015.7

Now a National Champion at 14 years.

—Carnation Milk Farms

Other Great Producers of The Breed

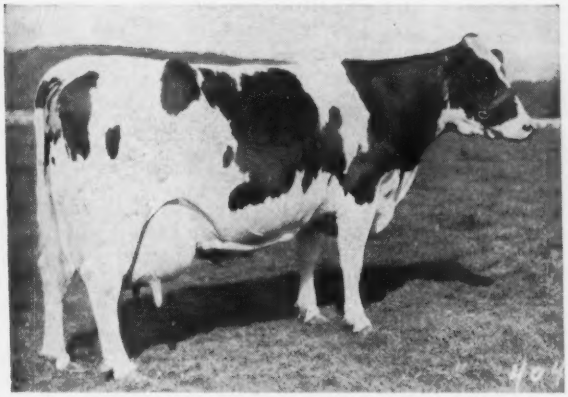

CARNATION ORMSBY MADCAP FAYNE 1639621

8-4	365	4X	41,943	3.3	1392.4
5-10	365	4X	37,506	3.5	1306.1

First 40,000-lb. milk cow

—Carnation Milk Farms

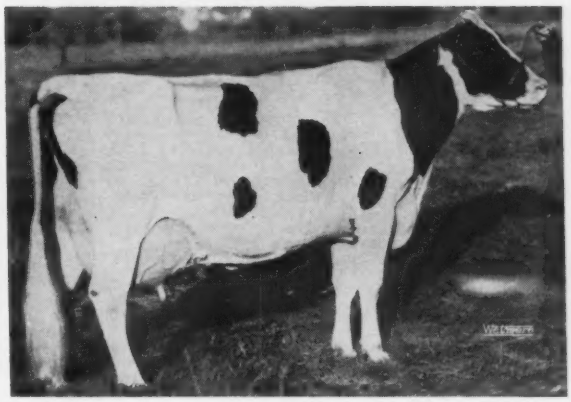

ERINDALE DUNLOGGIN ANNA 2265454 (EX)

13-5	365	3X	33,900	4.4	1487
11-5	365	3X	33,198	4.5	1479.4

—Jack R. Budd

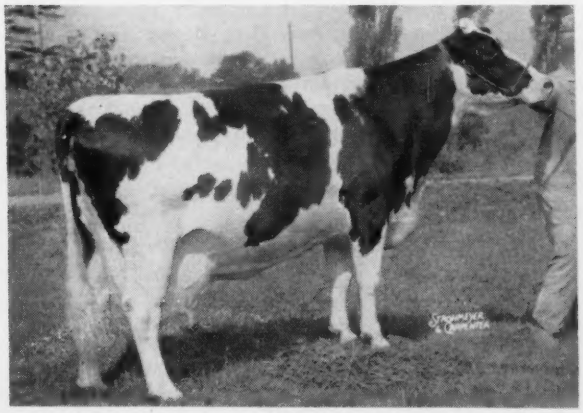

KING VIEW FRANCY ALLEGRA 3393541 (VG)

9-3	365	2X	38,672	3.2	1239

—Paul Schintzius, Dawnvale Farms

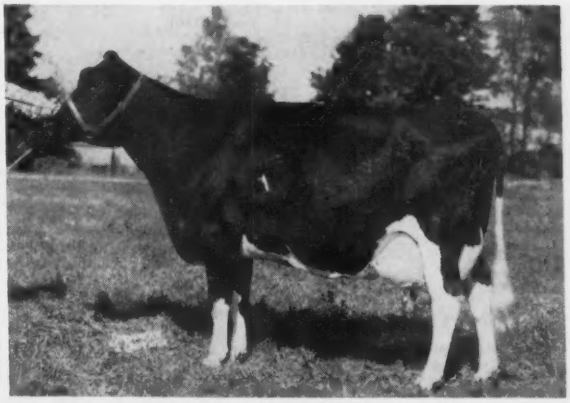

EDNACHESTER MARATHON BURKE 2967416 (EX-92)

She has five official records from 1023 to 1175 lbs. fat on 3X milking.

—Harden Farms

Advanced Registry Leaders for Milk and Fat to July 1, 1961

3X Milking (Arranged in Order of Milk Production)

Full - Aged

Green Meadow Lily Pabst 2802406 (84)	365	(1)	42,805	2.9		1246.4	1951
Merle H. Green, Elsie, Mich.							
Haven Hill Crescent Gewina Count 2891773 (95)	365	(2)	38,878	3.9	(1)	1523	1956
R. B. McLaughlin, Byron, Ill.							
Carnation Homestead Daisy Madcap 2337079 (89)	365	(3)	36,414	4.2	(2)	1511.8	1953
Carnation Milk Farms, Carnation, Wash.							
Erindale Dunloggin Anna 2265454 (95)	365		33,198	4.5	(3)	1479.4	1954
Jack R. Budd, Belleville, Mich.							

Sr. 4 - Year - Old

Minnow Creek Eden Repeat 2542101 (87)	365	(1)	35,250	3.5	(3)	1230.2	1949
Harry R. Rosenbury, Rochester, Ind.							
Mechthilde Pontiac Segis Lady 687395 (87)	365	(2)	32,092	3.1		1005.2	1927
The Pottenger Sanatorium Co., Monrovia, Calif.							
Mendocino Cornelia Star 2636632 (85)	365	(3)	31,737	3.9	(2)	1231.0	1950
Mendocino State Hospital, Talmage, Calif.							
Zimmerman Belstar Royal Seely 4111408 (80)	365		29,980	4.2	(1)	1248	1959
Lewis A. Zimmerman, Lehighton, Penna.							

Jr. 4 - Year - Old

Carnation Skylark Cathy 3153539 (83)	365	(1)	32,160	3.6	(3)	1162.5	1954
Carnation Milk Farms, Carnation, Wash.							
Skokie Creation Lill 3667692 (85)	365	(2)	31,150	3.8	(1)	1189	1958
Elmwood Farms, Lake Forest, Ill.							
Skokie Good Nan 3999939 (90)	365	(3)	30,662	3.5		1076	1960
Elmwood Farms, Lake Forest, Ill.							
Mendocino Meg Faynette 2466477	365		27,943	4.2	(2)	1183.1	1948
Mendocino State Hospital, Talmage, Calif.							

Sr. 3-Year-Old

Osborndale Valeria 3342985 (87)	365	(1)	29,270	3.4		985.9	1954
Mrs. Waldo S. Kellogg, Derby, Conn.							
Belwin Johanna Skylark 2651333 (92)	365	(2)	29,233	2.9		847.3	1947
W. D. Kyle, Jr., Oconomowoc, Wis.							
Mendocino Marie Meg 2466498	365	(3)	28,350	3.7		1035.2	1949
Mendocino State Hospital, Talmage, Calif.							
Skokie Princess L Nell 3219192 (89)	365		23,707	4.8	(1)	1146.5	1954
Elmwood Farms, Lake Forest, Ill.							
Mooseheart Princess Star 2995763 (82)	365		22,644	5.1	(2)	1144.6	1952
Mooseheart, Mooseheart, Ill.							
Skokie Golden Nell 3543356 (85)	365		24,473	4.6	(3)	1115	1956
Elmwood Farms, Lake Forest, Ill.							

Jr. 3-Year-Old

Captain Rainbow Topsy 2766846 (82)	365	(1)	29,158	3.8	(1)	1094.9	1950
Walter Cooke, Lake Odessa, Mich.							
Minnow Creek Eden Repeat 2542101 (7)	365	(2)	27,851	3.3		906.3	1948
F. K. Merkley, Flint, Mich.							
Skokie Creation X Ann 4364738 (87)	365	(3)	27,367	3.7		1004	1961
Elmwood Farms, Lake Forest, Ill.							
Buttercup Prince Baker Susie 3872196 (85)	365		25,987	4.2	(2)	1093	1957
Reinhold F. Zimmerman, Fox Lake, His.							
Mendocino Naida Star 2636633	365		23,088	4.6	(3)	1072.0	1949
Mendocino State Hospital, Talmage, Calif.							

Sr. 2-Year-Old

Zimmerman Belstar Royal Seely 4111408 (80)	365	(1)	25,410	3.7	(3)	937	1957
Lewis A. Zimmerman, Lehighton, Pa.							
Fleet Wings Betsy 2407837	365	(2)	25,090	3.5		885.3	1946
W. J. Loufman, Homerville, Ohio							
Marquette Inka De Kol 2127687 (92)	365	(3)	24,842	3.7		915.8	1944
State House of Corr. & Br. Prison, Marquette, Mich.							
Zimmerman Royal Panstar Prim 4685558 (76)	365		24,785	4.0	(1)	981	1960
Lewis A. Zimmerman, Lehighton, Pa.							
Cash-Mar Jerry Modest 4406514 (86)	365		24,293	3.9	(2)	943	1959
C. M. Bottema, Jr., Bridgeport, Ind.							

Jr. 2-Year-Old

Zimmerman Alstar Ideal Eva 4111407 (78)	365	(1)	28,147	3.3		926	1957
Lewis A. Zimmerman, Lehighton, Pa.							
Mendocino Annette Star 2567787	365	(2)	26,940	3.6	(3)	969.3	1947
Mendocino State Hospital, Talmage, Calif.							
Skokie Creation X Ann 4364738 (87)	365	(3)	26,879	3.4		919	1960
Elmwood Farms, Lake Forest, Ill.							
Zimmerman Bestar Royal Sheila 3896921	365		24,258	4.1	(1)	992	1955
Lewis A. Zimmerman, Lehighton, Pa.							
Budd Farm Admiral Kate 3414096	365		24,162	4.1	(2)	990.2	1954
Jack R. Budd, Belleville, Mich.							

14 Years Old

Audrey Posch 1930238 (EX)		(1)	25,572	3.7	(1)	948.2	1952
R. DeWitt & Gertrude R. Mallary, Bradford, Vt.							
Julia Inka Segis 524932		(3)	21,900	3.9	(2)	854.1	1935
E. E. Freeman, Modesto, Calif.							
Reformatory DeKol Sensation 1240792 (GP)		(3)	24,252	3.2	(3)	788.1	1943
Michigan Reformatory, Ionia, Mich.							

15 Years Old

Pabst Burke Cascade Belmont 2479482 (VG)	365	(1)	23,710	4.2	(1)	995	1960
Pabst Farms, Oconomowoc, Wis.							
Ionia Ormsby Queen 1467685 (VG)		(2)	22,526	3.2	(3)	714.8	1946
Ionia State Hospital, Ionia, Mich.							
Julia Inka Segis 524932		(3)	21,900	3.9	(2)	854.1	1935
E. E. Freeman, Modesto, Calif.							

(Contiued on opposite page)

MERCHANDISING (from page 31)

can't woo customers with one ad. You've got to call on them over a period of time. It is consistent advertising that wins customers for you."

I think we should also add that an advertising program to be most effective must have continuity. In this connection I find the most helpful thing in writing ads, next to having something worth while to say, is to know what I said last time. The best method of doing this is to keep an advertising scrapbook, cutting out and putting into your scrapbook all of your ads. As a matter of fact we keep two, one in which all ads are kept and a second for all other types of publicity in which our farm and our cattle are mentioned.

We also key each individual ad and keep track of the inquiries that come as a result of that particular ad. Occasionally we go though the book and write in the number of inquiries received from each ad. It is always interesting, although sometimes frustrating, to take the scrapbook and try to figure out why one ad drew more inquiries than another. The number of inquiries isn't a completely accurate method of judging the effectiveness of ads, but it does help, and over a period of time you come to have a better idea of the type of ads that bring results.

The ultimate goal of all advertising is to bring you in contact with people who want to buy the things you have to sell. In doing an effective job of this there is one quality that the writer of advertising should have or be able to develop and that is to be able to put himself in his prospective customer's place — to be able to take a look at what he is writing as though he knew absolutely nothing about the animals or the product being advertised and picture what his impression would be if he were a prospective customer. Leo Barnett, Head of the successful Barnett Advertising Agency in Chicago, says "If you can't turn yourself into your customer you probably shouldn't be in the ad writing business at all."

Salesmanship

Once you are in contact with a prospective customer then of course your success depends on salesmanship. Here again there is no cut and dried method or formula that will insure success. You can observe all the rules and still fall on your face. Some salesmen can break all the rules and still end up on the "gravy train." There are some things we can men-

tion, however, that are definitely helpful.

As has been pointed out, to be most effective in selling the buyer has to have confidence in what is being sold and confidence in the salesman. The vast majority of us can create this confidence best when we are really sincere and have a genuine desire to help the prospective customer solve his problems and fill his needs. As has also been mentioned you must know your animals. You just can't do a top job of selling something you do not know.

Also to do a top job of selling most of us have to have confidence in what we are selling. That is one of the reasons why the breeding program is so important to the merchandising program.

Going right along with confidence is the matter of enthusiasm. The November-December 1956 issue of the New England Holstein Bulletin had the following article on enthusiasm.

"Enthusiasm is the greatest business asset in the world. It tramples over prejudice and opposition, spurs inaction, storms the citadel of its objective, and like an avalanche, overwhelms and engulfs all obstacles. Set the gem of enthusiasm afloat in your plant, in your office, or on your farm; carry it in your attitude and manner; it spreads like contagion and influences every fiber of your industry; before you realize it, it begets and inspires effects you did not dream of; it means life, real and virile; it means spontaneous bedrock results — the vital things to pay dividends."

Enthusiasm is absolutely essential to good selling.

Following this there should probably be a word of caution, however. I think as Bill Gove, a national recognized sales authority says, "You should let the prospective customer breathe." For instance, some breeders are so over-enthused and taken up with their cattle that when you meet them they reach with one hand to shake hands with you and in their pocket with the other to pull out their pictures and pedigrees to start giving you a sales talk. Now, I certainly admire the enthusiasm of these people and am willing to give them an "E" for effort, but I am not sure they are using the best sales approach. Granted that some hard sell salesmen are very successful. It is equally true that the softer approach can also be equally successful, and in the long run I think is better suited to selling purebred cattle. In fact some of the best sales I have ever made came after I had given up any hope of mak-

(Please turn to page 36)

3X MILKING (ARRANGED IN ORDER OF MILK PRODUCTION)
(Continued from preceding page)

16 Years Old

Julia Inka Segis 524932	(1)	20,559	3.8	(1)	779.7	1936
E. E. Freeman, Modesto, Calif.						

17 Years Old

Pauline Pontiac Govers 390249	(1)	12,618	4.1	(1)	517.3	1934
W. H. Landis, East Greenville, Pa.						

18 Years Old

Ormsby Inka Pontiac Girl 1840331	(1)	13,966	4.0	(1)	564.1	1951
McDonough School, McDonough, Md.						

Yearly Division — 2X Milking

Full - aged

Hamaret Queen Prospector 2803453 (91)	365	(1)	35,565	3.7	(1)	1319.1	1954
Archie Meek, Norwich, N. Y.							
Jean Ormsby Plebe Carnation 2d 2366979	365	(2)	33,525	3.0		1011.0	1950
Beckman Brothers, Genoa City, Wis.							
Hamaret Queen Propector 2803453 (91)	365	(3)	32,388	3.8	(3)	1221	1956
Archie Meek, Norwich, N. Y.							
Skokie Golden Joy 3425213 (90)	365		27,126	4.8	(2)	1301	1957
Elmwood Farms, Lake Forest, Ill.							

Sr. 4 - Year - Old

Gray View Joan Pansy 2607785 (92)	365	(1)	27,885	3.5		969.0	1951
Harvey A. Nelson & Sons, Union Grove, Wis.							
Chinook Fury Annet 3832572 (85)	365	(2)	27,873	4.7	(1)	1304	1959
Washington State University, Pullman, Wash.							
Naches Pansy 25955637 (77)	365	(3)	26,971	3.4		928.6	1951
Clayton F. Allard, Yakima, Wash.							
B D I Algodo Olive 3507145 (83)	365		23,981	4.9	(2)	1178	1957
Dairy Husbandry Research Branch, ARS, Beltsville, Md.							
Nowisco M B B Jean 3040955 (75)	365		21,473	4.9	(3)	1050.5	1954
No. Wis. Colony & Training School, Chippewa Falls, Wis.							

Jr. 4 - Year - Old

Naches Trilby 2652551 (87)	365	(1)	26,231	3.4		893.1	1950
Clayton F. Allard, Yakima, Wash.							
Sisson Farm Successor Topsy 3577416 (78)	365	(2)	25,961	3.5		920	1958
Howard Sisson, Sherburne, N. Y.							
U N H Schoolmaster Bonita 4031317 (87)	353	(3)	25,521	3.8		958	1960
University of New Hampshire, Durham, N. H.							
Skokie Golden Clover 3655540 (86)	365		22,842	4.6	(1)	1049	1957
Elmwood Farms, Lake Forest, Ill.							
Nowisco M B B Alberta 2632612 (77)	365		19,719	5.1	(2)	1007.1	1950
No. Wis. Colony & Training School, Chippewa Falls, Wis.							
U N H Schoolmaster Bonita 4031317 (87)	353		25,521	3.8	(3)	958	1960
University of New Hampshire, Durham, N. H.							

Sr. 3-Year-Old

Crestmere Billie Burke 3938696 (94)	365	(1)	27,031	3.2		860	1959
Elmwood Farms, Lake Forest, Ill.							
Lange Re-Charity Violet 3881863 (89)	365	(2)	24,066	3.9	(2)	943	1959
Walter R. Lange, Watertown, Wis.							
Winterthur Fobes Select Camalo 2940387 (82)	365	(3)	23,926	3.8		906.1	1952
H. F. du Pont, Winterthur, Del.							
Sugar Creek Happy Mistress 2d 3042677	365		21,403	4.8	(1)	1033.8	1951
Clark Wm. Dellinger, Jeffersonville, Ind.							
Exranco Gettie Boon Matador 2734346 (87)	365		21,622	4.4	(3)	942.5	1951
Excelsior Ranch Co., Ltd., Garden Grove, Calif.							

Jr. 3 - Year - Old

Lyon Brook Queen Camilla 4299343 (83)	365	(1)	22,729	3.4		782	1959
Archie Meek, Norwich, N. Y.							
Naches Colantha Hattie 2652552	365	(2)	22,463	3.6		812.1	1950
Clayton F. Allard, Yakima, Wash.							
Stockton Julia Var 4217981	365	(3)	22,325	3.3		742	1958
Stockton State Hospital, Stockton, Calif.							
Knollwood Supreme Neena 3681425 (82)	365		16,041	5.7	(1)	914	1957
Daniel Mayne, Fairport, N. Y.							
Almeda Salo Pearl 3529334 (90)	365		20,991	4.3	(2)	911	1956
A. H. Bruce, Northfield, Minn.							
B D I Audoug Clara 3370484 (79)	365		19,799	4.4	(3)	863.0	1955
Dairy Husbandry Research Branch, ARS, Beltsville, Md.							

Sr. 2 - Year - Old

Skokie R Golden Bessie 3935090 (86)	365	(1)	22,293	4.0	(3)	885	1958
Elmwood Farms, Lake Forest, Ill.							
Bobby Rag Apple 3140478 (86)	365	(2)	21,950	3.4		738.9	1952
Edmund Campbell, Seguin, Texas							
Bo-Cann Crowns Fobes Burke 3549721 (82)	365	(3)	21,548	3.7		792.1	1954
Golden Oaks Farms, Wauconda, Ill.							
Skokie Princess Lilith 2731005 (83)	365		20,135	4.6	(1)	932.8	1950
Elmwood Farms, Lake Forest, Ill.							
Skokie Princess Vera 3785611 (91)	365		19,894	4.7	(2)	928	1956
Elmwood Farms, Lake Forest, Ill.							

Jr. 2 - Year - Old

Skokie Good Nan 3999939 (90)	365	(1)	25,001	3.9	(1)	984	1958
Elmwood Farms, Lake Forest, Ill.							
Skokie Sensation Comet 4574586 (85)	365	(2)	23,930	3.7	(3)	882	1961
Elmwood Farms, Lake Forest, Ill.							
Golden Oaks Champion Bonheur 3688932 (83)	365		21,659	3.0		661	1956
Golden Oaks Farms, Wauconda, Ill.							
Skokie Good Papoose 3914486 (88)	365		21,354	4.2	(2)	906	1958
Elmwood Farms, Lake Forest, Ill.							

2X MILKING (Arranged in Order of Milk Production)
(Continued from preceding page

14 - Years - Old

Grace Matador Boon 1887297 (EX) ..... Excelsior Ranch Co., Lad., Garden Grove, Calif.	(1)	21,988	3.5	(3)	766.5	1951
Carnation Madcap Homestead Daisy 2638027 (VG) ..... Carnation Milk Farms, Carnation, Wash.	(2)	20,033	4.5	(1)	892	1961
Prilly Lyons Maple Crest Trixy May 435662 N. W. Lee & Son, New London, Ohio	(3)	19,440	3.4		668.4	1932
Dellinger Ona Colantha Rose 1911384 ..... Clark Wm. Dellinger, Jeffersonville, Ind.		18,853	4.6	(2)	871.3	1946

15 Years Old

Frasea Leonora Wayne 3092126 (EX) ..... Carnation Milk Farms, Carnation, Wash.	(2)	18,303	3.9	(1)	720	1958
Mendocino Cornelia 2032998 ..... Mendocino State Hospital, Talmage, Calif.	(1)	18,889	3.6	(2)	679.8	1954
Ormsby Posch Mercedes Segis 2087443 (EX) C. L. Weston, Lakeside, Calif.	(3)	16,220	3.9	(3)	630.0	1954

16 Years Old

Minnow Creek Eden Delight 2494802 (EX) .. J. E. Taylor, Orange, Va.	(1)	22,269	4.0	(1)	890	1960
Tyler Farms Posch Carrie 1789226 (EX) .... John H. Holser, Troy, N. Y.	(2)	17,310	4.1	(2)	710.5	1951
Frasea Leonora Wayne 3092126 (EX) ..... Carnation Milk Farms, Carnation, Wash.	(3)	16,478	4.1	(3)	679	1960

17 Years Old

Piebe Lenox Viola 2398079 (GP) ..... Charles Stroh, Suffield, Conn.	(1)	18,229	3.9	(1)	716.5	1955
Minnow Creek Eden Delight 2494802 (EX) .. J. E. Taylor, Orange, Va.	(2)	17,904	4.1	(1)	743	1961

19 Years Old

Piebe Lenox Viola 2398079 (GP) ..... Charles Stroh, Suffield, Conn.	(1)	14,173	3.8	(1)	532	1956

MERCHANDISING (from page 35) ing a sale and was willing to settle for merely helping the man try to solve a breeding problem.

Pricing is a very important item in selling. Have you ever stopped to think that when you price an animal to a man you are placing your appraisal on what the animal is worth? If you under-price the animal the buyer begins to wonder what is wrong with the animal that he hadn't noticed. On the other hand if you consistently over-price you soon get a reputation for being impossible to deal with and prospective buyers start to avoid you. Your customers have to get value received or they will not continue to be customers. But, I think it is usually easier to sell an animal for what it is worth than to sell it for less than it is worth. It is certainly more profitable, and after all that is one of the reasons we are in this business. It behooves every breeder to keep abreast of the times, to attend enough sales, meetings and to read sufficiently to know what price trends are; to know his cattle and to have at least a fairly accurate idea of how much they are worth. Most prospective buyers feel consciously or unconsciously that they get approximately what they pay for. I also believe most of them, deep down, know that if a bull isn't worth more than $300.00 or $400.00 he isn't worth using as a sire.

One other important item in sell- is to know as much as you possibly can about the prospective customer. Know what he needs or wants and try to help him select the best possible animal to fill his needs. What may be the ideal bull for one man may not be the best for another. If you are sincere in wanting to help him he cannot help but know it and is much more likely to buy from you.

Many Ways to Sell Cattle

There are many ways of selling cattle. You can consign them to auction sales, sell through a sales agent, sell by correspondence or by personal face to face selling. But, even if you sell through auction sales or through a sales agent you still need to practice good salesmanship. Selling by correspondence is different only in that pedigrees, pictures and reputation are more important than in personal face to face selling.

Mainly because of location the vast majority of the cattle at Carnation Farms have been sold by correspondence and still are. Fully 90 per cent of all our sales are made by correspondence with the buyer never seeing the animal until he is paid for and delivered to his railway station. Having complete, attractive pedigrees and good pictures becomes more important in this type of selling. It is also important that all inquiries should be answered. We make it a point to try to answer, as promptly as possible, every inquiry received, even letters we may know come from youngsters. After all, in a matter of 8 or 10 years these youngsters will be grown men and women and we will be just as interested in customers then as we are now. The other thing is you can never be sure which will turn out to be the best customer. Mr. H. O. Norris of Wimbledon Farms, who was one of the best cattle customers Carnation ever had, wrote his first inquiry to Carnation in lead pencil on a post card.

Foreign Market

Perhaps a word should be said about the foreign market which has become quite important in our breed in recent years. As most breeders know, Carnation has long been active in the foreign market. I would like to emphasize that the foreign market is no windfall; that you have to earn your position in these foreign markets just the same as you do at home. The only difference is that to do it successfully you have to understand and know these people, to learn how they think and act. It is important to know why they think and act differently than we do. There is also much more red tape involved in selling and delivering cattle to a foreign country. By and large I believe it is better for the average breeder of purebred livestock to work through a reputable export agent on foreign sales than to try to develop a market on his own in foreign countries.

After The Sale Is Closed

It is poor salesmanship to forget about the customer once the sale has been made and the animal delivered. Repeat sales to old customers are the most valuable and profitable sales any company or breeder can make. The best way to assure repeat sales is to continue to be interested in the animal sold and the man who bought it after the sale has been made.

As an example of this I would like to quote from a letter from a man who bought an animal that we consigned to a sale. After returning home I wrote to this buyer and thanked him for buying the heifer, sent him a copy of Carnation Milk Farm News, a picture of every ancestor in the four generation pedigree of the animal he bought, and told him we would be interested in hearing from time to time how she developed. His reply is as follows: "Received your letter some time ago and all the photos of the ancestors in the heifers pedigree. I was happy to receive them and would like to thank you for your interest in my purchasing your heifer, for all the photos and the paper Carnation Milk Farm News.

"I sincerely hope that I can help her to be the heifer and cow that I'm sure she will be by the breeding she

has behind her. I also hope that any future entries Carnation Farms send to this sale I may find it possible to purchase."

Now it took only a few minutes time to write this buyer. The 14 post card size pictures cost us $1.40. I ask you where else can you buy this type of good will for this amount of money?

In conclusion may I again repeat sound merchandising is essentially just good common sense plus hard work. The statement regarding public relations by Ivy Lee, quoted above, holds equally true for the other phases of merchandising. ". . . the being and the doing are far more than the saying."

SPECIAL COMMITTEES APPOINTED

As the result of a resolution passed by the delegates at the 76th annual convention of The Holstein-Friesian Association of America, President Fred J. Nutter has appointed a committee to study the Association's classification program in all its phases. Appointed are Vice-President R. L. Pfeiffer; Rules Committee Chairman Harold W. Craun; Executive Committee Chairman J. O. Canby; former director Mark L. Borrer, Springville, Calif.; James M. Lewis, Hamilton, Ohio; Dr. G. W. Trimberger, Cornell University, Ithaca, N. Y.; Alton Dale Block, Badger Breeders Cooperative, Shawano, Wis; and Classifiers J. A. Fairchild and Ronald Chapman. As specified in the resolutions, President Nutter will be chairman.

Milk Committee

The Board of Directors took action at its June meeting to set up a committee to study the broad question of milk marketing and its relationship to the Association. This committee is as follows:

Chairman J. Homer Remsberg, Middletown, Md., former president of the Association and president of the Maryland and Virginia Milk Producers Assn.; Association Director A. J. Johnson; Association past-president Harold J. Shaw; former directors John P. Case, Illinois, and Iver W. Youngquist, Washington; **World** editor M. S. Prescott; Glenn Lake, president of the National Milk Producers Federation and the Michigan Milk Producers Assn.; John A. Moser, chairman of the National Dairy Council and president of the Falls City Cooperative Milk Producers Assn., Kentucky; and Wesley N. Sawyer, past-president of the California Holstein-Friesian Assn. All are Association members.

Advanced Registry Leaders for Milk and Fat to July 1, 1960

Ten Months Division — 3X Milking

Mature Class

Pinelee Posch Millie Girl 2153759 (VG) ..... (1)	29,311	3.4			987.6	1947
Chas. R. Hope & Son, Purcellville, Va.						
Frasea Winnie Jewel 4440593 (EX)	21,880	4.9	(1)		1062	1959
Carnation Milk Farms, Carnation, Wash.						

Senior 4-Year-Old Class

Zimmerman Panstar Royal Sandra 4045056 .. (1)	25,496	3.7	(1)		933	1958
Lewis A. Zimmerman, Lehighton, Pa.						

Junior 4-Year-Old Class

Mendocino Abbekerk Reka 1590126 ..... (1)	24,893	3.7	(1)		925.6	1938
Mendocino State Hospital, Talmage, Calif.						

Senior 3-Year-Old Class

Queen Betsy Segis Ormsby 2189937 (G) ..... (1)	24,288	3.5			853.1	1944
W. J. Loufman, Homerville, Ohio						
Zimmerman Belstar Royal Seely 4111408 ..	24,058	3.8	(1)		910	1958
Lewis A. Zimmerman, Lehighton, Pa.						

Junior 3-Year-Old Class

Skokie Creation Lill 3667692 (VG) ..... (1)	22,808	3.9			882	1957
Elmwood Farms, Lake Forest, Ill.						
Adohr Roagel Starlet 3808375	21,920	4.2	(1)		912	1958
Adohr Farms, Camarillo, Calif.						

Senior 2-Year-Old Class

Harden Farms Duchess Marigold 4263637 ... (1)	21,263	3.2			683	1959
Harden Farms, Camden, N. Y.						
Harden Farms Duchess Acacia 4227550 (VG)	20,493	3.8	(1)		773	1957
Harden Farms, Camden, N. Y.						

Junior 2-Year-Old Class

Zimmerman Bestar Royal Sheila 3896921 .... (1)	21,254	4.0	(1)		849	1956
Lewis A. Zimmerman, Lehighton, Pa.						

Ten Months Division — 2X Milking

Mature Class

Westside Josie Preferred 3444375 (VG) .... (1)	25,420	3.6			911	1958
Howard Sisson, Sherburne, N. Y.						
Skokie Golden Joy 3425213 (EX)	23,631	4.7	(1)		1113	1957
Elmwood Farms, Lake Forest, Ill.						

Senior 4-year-old Class

Hamaret Marie Arab 2965190 (GP) ..... (1)	23304	3.5			813.8	1954
Archie Meek, Norwich, N. Y.						
RWJ's Rocky Hill Wayne Supreme 3145077 (GP)	20233	4.2	(1)		843.5	1951
Roger Jessup Farms, Glendale, Calif.						

Junior 4-year-old Class

Winterthur Fobes Great Zajalo 2540238 (G) .. (1)	21611	3.9	(1)		837.2	1950
H. F. duPont, Winterthur, Del.						

Senior 3-year-old Class

E Becker Esther Ormsby Supreme 2798274 ... (1)	20772	3.3			690.2	1951
Elmer Becker, Watkins, Iowa						
Carnation Pontiac Beauty 2946079 (VG)	18560	4.4	(1)		816.3	1952
Clayton F. Allard, Yakima, Wash.						

Junior 3-year-old Class

Lyon Brook Queen Camilla 4299343 (GP) .... (1)	21140	3.4			771	1959
Archie Meek, Norwich, N. Y.						
U N H Schoolmaster Bonita 4031317 (VG)	20223	3.8	(1)		718	1959
University of New Hampshire, Durham, N. H.						

Senior 2-year-old Class

Bobby Rag Apple 3140478 (VG) ..... (1)	19804	3.4			662.8	1952
Edmund Campbell, Seguin, Texas						
Skokie Princess Vera 3785611 (EX)	18106	4.5	(1)		810	1956
Elmwood Farms, Lake Forest, Ill.						

Junior 2-year-old Class

Skokie Good Nan 3999938 (VG) ..... (1)	20996	3.9	(1)		819	1958
Elmwood Farms, Lake Forest, Ill.						

Some Facts And Figures About Alaska—Did you know that Alaska, our largest State, had only 367 farms in 1960, according to the Bureau of the Census? About half of these are part-time farms, with the operators working 100 or more days off the farm. Receipts from the sale of farm products totaled $3.5 million in 1959, less than 5 per cent of the income from fishing, Alaska's largest private source of income. Milk is the leading farm product in the 49th State and accounted for about half of farmers' receipts from sales of farm products in 1959.

National Leaders in Herd Test

During the year since our previous publication of Herd Test National Leaders there have been 13 changes—an even dozen in the 2X division but only one in 3X.

The champion for 3X milkers crowned during the year was Zimmerman Royal Panstar Prim 4685558 (G), bred and owned by Lewis A. Zimmerman, Lehighton, Pa. At 2y 6m in 365 days she made 24,785 lbs. milk, 4.0%, 981 lbs. fat — a record that is also first nationally for fat in AR. Even before this addition to the list, all three top ranking 3X senior 2-year-olds were Zimmerman bred and owned so this drops to fourth place the 926.2-lb. record of Zimmerman Piebe Star 3200845 who, incidentally, is the dam of the two Zimmerman cows appearing in the senior 4-year-old 3X division.

The records appearing in this section are indeed notable, headed by Haven Hill Crescent Gewina Count's 38,878 lbs. milk and Zeldenrust Mistress Roxann's 1636 lbs. fat.

Changes in 2X

The twelve changes noted in 2X include the addition of two National Champions as well as other outstanding performances. The new champions appear in the 15-year-old and jr. 3-year-old age brackets, but the largest records were added in the mature (full aged) group.

Oakton Monarch Burton Cona 3661.033, bred and owned by Harold Montgomery, Gainesville, N. Y., made the largest record of all the additions with 34,369 lbs. milk, 4.1%, 1419 lbs. fat in 365 days at 8y 2m, a record that appears between the two great ones of Princess Breezewood R A Patsy 381-6059. Cona's production and pedigree were discussed in the April 25, 1961, **World** and her picture appeared on the cover of the June 10 issue.

The 1866-lb. World Champion Patsy cow, owned by Gelbke Brothers, Vienna, Ohio, occupies a unique position on this list as she is second jr. 4-year-old with 1109-lbs. fat, a World Champion at 5y 2m with 1866 lbs. fat, and now she appears third in the full-aged list with 1397 lbs. fat, 30,691 lbs. milk at 6y 3m — remarkable, indeed.

A cow who appeared briefly on the list during the year was Amity Dauntless Martha 3692153 who at 9-0 made 29,878 lbs. milk, 4.5%, 1342 lbs. fat for her owner, Donald J. Augur, Northford, Conn. This record was actually second in class when made but was followed almost immediately by Patsy's 1397 lbs. and then by Cona's 1419 lbs., so Martha did not have the opportunity to appear on this list in the Herd Sire Issue.

Appearing last year in order behind Patsy's 1866-lb. record were Green Meadow Stella Pancha 3051009 (VG), the Green Meadow Farms, Elsie, Mich., star with 1333 lbs. fat; Hamaret Queen Prospector 2803453 (EX), who made her National record of 35,565 lbs. milk, 1319.1 lbs. fat in 1954 for Archie Meek, Norwich, N. Y.; and Sutten Oaks Pabst 3737803 (VG) with 31,829 lbs. milk, 1312 lbs. fat at Lodestar Farms, Newton, N. J.

One of the two champions appearing for the first time is Roeliff Design Rose Mary 2688764, owned by J. A. & A. J. Malnati, Ashley Falls, Mass. She heads the 15-year-old class with 1052 lbs. fat, 4.4%, 23,959 lbs. milk at 15-1. She is the only cow of our breed to have better than 1000 lbs. fat on official test at this age, regardless of times milked, and she also has an 1115-lb. record (with 25,969 lbs. milk) on 2X as a 13-year-old. She is a daughter of Sir Canary Design 784779 and was bred by Wm. B. Dinehart, Copake, N. Y. As of May 1st she had official life credits of 207,994 lbs. milk, 8,624 lbs. fat, and is still going.

Another addition to the 15-year-old class falls in behind Rose Mary. She is Creator Rag Apple Lochinvar 3324816 who made 25,190 lbs. milk, 3.8%, 961 lbs. fat in the Sunny Vale Farms herd, Lafayette, N. J., before being sold in their October, 1960, dispersal to Kay L. Mooney, Flanders, N. J.

The two cows forced from the 15-year-old list by these additions were Tyler Farms Posch Snowdrop 1825415 (EX) with her 755-lb. record made in 1951 for Tyler Farms, West Newbury, Vt., and Korndyke Beets Jannek Segis 2065418 (VG), the great lifetime producer formerly owned by Clark Bowen, Wellsboro, Pa. She made 701.9 lbs. at 15 years in 1955.

The second Champion to come forth during the year was in the jr. 3-year-old class. She was Breezewood Mistress Marie 4474836 (GP)84) with 27,805 lbs. milk, 4.4%, 1228 lbs. fat in 365 days at 3y 1m. Bred and owned by the Gelbke Brothers, Vienna, Ohio, she calved with twins at the start of this first-calf record, to make her performance even more remarkable. According to the **World's** unofficial compilation, this is also a National milk record in class. Marie's sire is a son of Dunloggin Dark Master and out of a granddaughter of Dunloggin Footprint. On the maternal side she carries Gelbke breeding for several generations.

The jr. 3-year-old dropped from the list of the top three was the 1001-lb. Lodestar Dunloggin Ovation 4157582, bred and owned at Lodestar Farms, Newton, N. J.

Other additions to this distinguished list of 2X HIR producers are as follows:

Arlinda A B C Canary 4515303 (G-

(Please turn to page 40)

BREEZEWOOD MISTRESS DELORES (GP)
Jr. 2y 2X 23,738 3.5 830

BREEZEWOOD MISTRESS MARIE (GP-84)
Jr. 3y 2X 27,805 4.4 1228

HAMARET PIEBE ARAB (VG)
Sr. 3y 2X 29,583 3.8 1110.1

A Page of High Record Holsteins

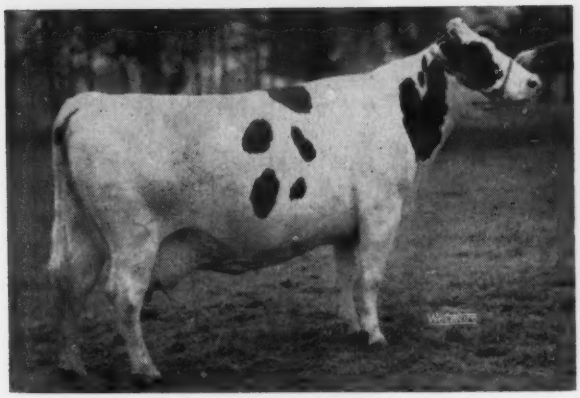

PRINCESS BREEZEWOOD R A PATSY 3816059 (VG)

5-2	365	2X	36,821	5.1	1866	HT
6-3	365	2X	30,691	4.6	1397	HT
4-2	364	2X	31,662	3.5	1109	HT

—Gelbke Bros., Vienna, Ohio

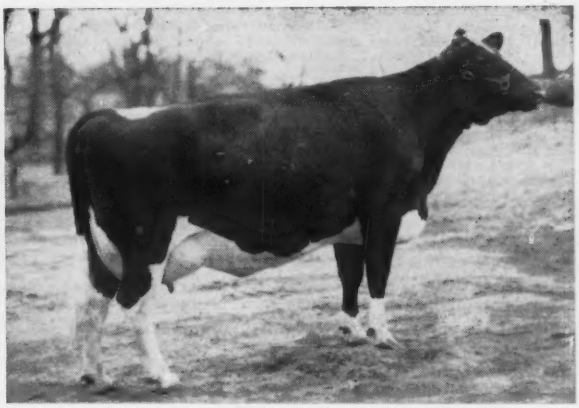

ZELDENRUST MISTRESS ROXANN 3998939 (EX-92)

4-2	365	3X	35,578	4.6	1636	HT
2-0	365	3X	26,817	4.1	1101	HT

—Ray Bottema, Zionsville, Ind.

GREEN MEADOW LILY PABST 2802406 (GP-84)

7-5	365	3X	42,805	2.9	1246.4	AR

—Green Meadow Farms, Elsie, Mich.

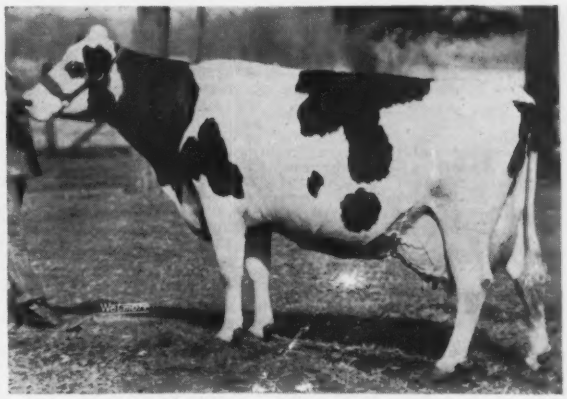

HAVEN HILL CRESCENT GEWINA COUNT 2891773 (EX-95)

8-3	365	3X	38,878	3.9	1523	AR

—L. B. McLaughlin, Byron, Ill.

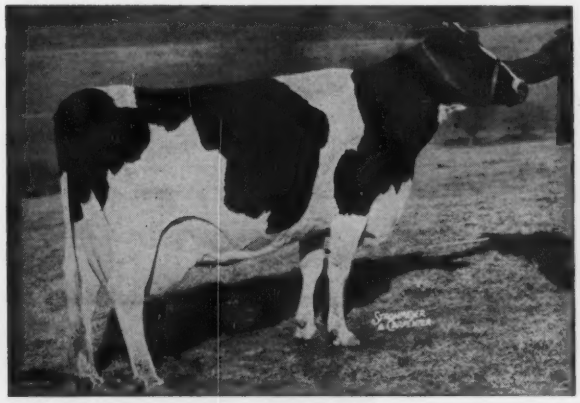

HAMARET QUEEN PROSPECTOR 2803453 (EX-91)

6-11	365	2X	35,565	3.7	1319.1	AR
8-6	365	2X	32,388	3.8	1221	AR

Archie Meek, Norwich, N. Y.

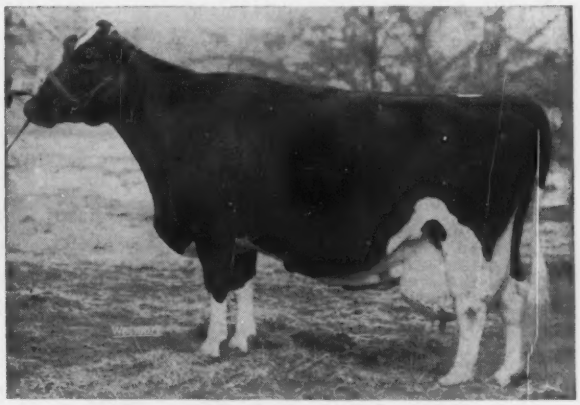

JASMINE DESIGN MERCEDES 3062191 (EX)

8-11	365	3X	33,718	4.5	1529	HT

—Jack R. Budd, Belleville, Mich.

Herd Test National Leaders — July 1, 1961

Classification 3X

Jr. 2 - Year - Old

Zeldenrust Mistress Roxann 3998939 (92)	365	26,817	4.1	1101	1958
Ray Bottema, Zionsville, Ind.					
Budd Farm Mistress Little Jo 3750202 (89)	365	21,468	4.9	1046	1957
Jack R. Budd, Belleville, Mich.					
Budd Farm Mistress Anna 3938195 (90)	365	20,469	5.0	1015	1957
Jack R. Budd, Belleville, Mich.					

Sr. 2 - Year - Old

Zimmerman Royal Panstar Prim 4685558 (76)	365	24,785	4.0	981	1960*
Lewis A. Zimmerman, Lehighton, Pa.					
Zimmerman Star Belle 2708858	365	23,347	4.1	952.7	1949
Lewis A. Zimmerman, Lehighton, Pa.					
Zimmerman Belstar Royal Seelv 4111408 (80)	365	25,410	3.7	937	1957*
Lewis A. Zimmerman, Lehighton, Pa.					

Jr. 3 - Year - Old

Captain Rainbow Topsy 2766846 (82)	365	29,158	3.8	1094.9	1950*
Walter Cooke, Lake Odessa, Mich.					
Buttercup Prince Baker Susie 3872196 (85)	365	25,987	4.2	1093	1957*
Reinhold F. Zimmerman, Fox Lake, Wis.					
Zeldenrust Valiant Lady 3796459 (87)	365	27,312	4.0	1092	1957
Ray Bottema, Zionsville, Ind.					

Sr. 3 - Year - Old

Mooseheart Princess Star 2995763 (82)	365	22,644	5.1	1144.6	1952*
Mooseheart, Mooseheart, Ill.					
S P S M Burke Pontiac Hengerveld 2955047 (82)	355	29,058	3.5	1026.4	1952
State Prison of Southern Michigan, Jackson, Mich.					
Mooseheart Pabst Admiral Lady 3212775 (84)	365	27,694	3.7	1020.3	1955*
Mooseheart, Mooseheart, Ill.					

Jr. 4 - Year - Old

Zeldenrust Mistress Roxann 3998939 (92)	365	35,578	4.6	1636	1960
Ray Bottema, Zionsville, Ind.					
Penstate Star Inka Lassie 2879640 (87)	365	24,409	4.4	1084.0	1952
Pennsylvania State University, State College, Pa.					
Fresco Chief Burke Jo Arleen 3797803 (89)	365	25,923	4.1	1053	1957
Fresno State College Foundation, Fresno, Calif.					

Sr. 4 - Year - Old

Zimmerman Belstar Royal Seely 4111408 (80)	365	29,980	4.2	1248	1959*
Lewis A. Zimmerman, Lehighton, Pa.					
Marquette Pride De Kol 1984038 (87)	365	30,637	3.8	1152.2	1942*
State House of Correction & Branch Prison, Marquette, Mich.					
Zimmerman Bestar Royal Sheila 3896921	365	26,905	4.2	1137	1958*
Lewis A. Zimmerman, Lehighton, Pa.					

Full - Aged

Jasmine Design Mercedes 3062191 (90)	365	33,718	4.5	1529	1959
Jack R. Budd, Belleville, Mich.					
Haven Hill Crescent Gewina Count 2891773 (95)	365	38,878	3.9	1523	1956*
R. B. McLaughlin, Byron, Ill.					
Erindale Dunloggin Anna 2265454 (95)	365	33,900	4.4	1487	1956
Jack R. Budd, Belleville, Mich.					

14 Yrs.

Dunloggin French Mistress 2334619 (90)	365	30,168	3.6	1085	1958
Ridgely Farms, Stone Ridge, N. Y.					
Audrey Posch 1930238 (93)	365	25,572	3.7	948.2	1952*
R. DeWitt & Gertrude Mallary, Bradford, Vt.					
Dunloggin Duchess Anna 2017792 (94)	349	21,845	3.8	834.2	1954
Jack R. Budd, Belleville, Mich.					

15 Yrs.

Fanny Zuba Rock River 1805198 (92)	343	26,073	3.8	978.6	1951
Clyde Hill Farms, Clyde, Mo.					
Pearl Clover Lawn 3d 1216507 (87)	365	20,909	4.6	956.2	1943
W. C. Tullis, Monroe, Mich.					
Zuba Amarilla King De Kol 1568173 (92)	365	22,264	3.7	818.0	1947
Clyde Hill Farms, Clyde, Mo.					

16 Yrs.

Dunloggin French Mistress 2334619 (90)	365	25,046	3.7	932	1959
Ridgely Farms, Stone Ridge, N. Y.					
Fanny Zuba Rock River 1805198 (92)	365	22,941	3.7	854.5	1952
Clyde Hill Farms, Clyde, Mo.					
Ormsby Inka Pontiac Girl 1840331	365	16,585	3.9	644.6	1950*
McDonogh School, McDonogh, Md.					

17 Yrs.

Pearl Clover Lawn 3d 1216507 (87)	365	18,279	4.4	808.8	1945
F. W. Tullis, Monroe, Mich.					
Audrey Posch 1930238 (93)	361	18,705	3.8	708.8	1955
R. DeWitt & Gertrude R. Mallary, Bradford, Vt.					
Ruby Grace Colnatha 1099050	343	14,988	4.0	594.8	1943
J. C. Steiner, Billings, Mont.					

18 Yrs.

Ormsby Inka Pontiac Girl 1840331	365	13,966	4.0	564.1	1951*
McDonogh School, McDonogh, Md.					

* Also Advanced Registry Record

KING VIEW FRANCY ALLEGRA (VG)
Mature 2X 28,672 3.2 1239

HIR LEADERS (from page 38) 78), bred and owned by Wallace N. Lindskoog, Turlock, Calif., with a sr. 2-yr-old record of 23,524 lbs. milk, 3.9%, 906 lbs. fat — full details appear on page 74 of the July 10, 1961, **World.** This granddaughter of A B C Reflection Sovereign (EX-Extra) displaced Gelbke Brothers' Breezewood Champion Paula 4291690 (GP) who also had 906 lbs. fat but less milk than Canary.

In the sr. 2-year-olds J. A. & A. J. Malnati have one now in third place. Cooper Hill Nell Wayne Ajax 4286238 (GP-82) comes in with 19,466 lbs. milk, 872 lbs. fat, replacing the 868-lb. Teakay Governor Princess Burke 3282469 whose record was made in 1954 for Thomas K. Martin, Northridge, California.

A fine record by Tum-A-Lum Ivanhoe Polly 4391461 (GP-81), bred and owned by Aldo Panciera, Westerly, R. I., takes second for sr. 3-year-olds. She has 26,970 lbs. milk, 3.8%, 1025 lbs. fat and is a daughter of Osborndale Ivanhoe. She forced the S. R. Donaho heifer into third place, and the 980-lb. Nemaha Royal Marie Ormsby 2823337 (VG), owned by Mrs. H. D. Burger, Seneca, Kans., into fourth.

The high record of 30,235 lbs. milk, 3.8%, 1139 lbs. fat for Tops Honeyman Pride Dot 4060124 places her third for sr. 4-year-olds. Her breeder and owner is Toplands Farms, Roxbury, Conn., and she is by Cochran Honeyman. Formerly third was the 1128-lb. Ann Carnation Dewdrop 328-9951 (VG), who was owned by T. A.

ZIMMERMAN ALSTAR IDEAL EVA
Jr. 2y 3X 28,147 3.3 926

CAPTAIN RAINBOW TOPSY (GP)
Jr. 3y 3X 29,158 3.8 1094.9

Burgeson, Grandview, Mo., when she made her record in 1954.

The final addition to this 2X HIR list is Lilac Hill Bess Fobes Elsie 2711356 (VG-88), bred and owned by Henry Wegener, Ingleside, Ill. As a 14-yr-old cow she made 21,588 lbs. milk, 4.0%, 872 lbs. fat to place third in class over the 840-lb. Sprucehaven Farm Marie 2737721 (VG), owned by David F. Grossnickle, Union Bridge, Md. Both Elsie and Marie are long-time producers and Elsie's life production to May 1st of 217,080 lbs. milk with 8,453 lbs. fat is discussed elsewhere in this issue.

Dams and Daughters

While there are three sets of maternal sisters appearing on the 3X or 2X lists, we note only one dam and two daughters combination this year. This is Dunloggin Duchess Anna with her daughters, Budd Farm, Mistress Anna and Erindale Dunloggin Anna — all were developed by Jack R. Budd, Belleville, Mich.

The only other dam-daughter pair is Zuba Amarilla King DeKol and Fanny Zuba Rock River. However, there are two other maternal sisters—Zimmerman Belstar Royal Seely and Zimmerman Bestar Royal Sheila, together with Zeldenrust Valiant Lady and Zeldenrust Mistress Roxann.

There are ten animals that appear twice in either the 2X or 3X list but only one — Princess Breezewood R A Patsy — appears three times and her records are 1866, 1397 and 1109 lbs.

(Please turn to page 42)

ZIMMERMAN BELSTAR ROYAL SEELY
Sr. 2y 3X 25,410 3.7 937

Herd Test National Leaders — July 1, 1961

2X Records (Two Milkings Daily)

Jr. 2 - Year - Old

Lindsay Acres Rag Apple Ellen 3852377 A. H. Lindsay & Sons, Carroll, Maine	365	23,233	4.6	1073	1956
Sammay Remer Oliver 4173854 (85) Est. of S. M. Austin, Columbus, Wis.	365	21,042	4.5	953	1958
Arlinda A B C Canary 4515303 (78) Wallace N. Lindskoog, Turlock, Calif.	365	23,524	3.9	906	1961

Sr. 2 - Year - Old

Rincon Diana Piebe Bess 3561225 (85) Frank S. Corda, Gonzales, Calif.	365	22,078	4.0	882.2	1955
Polytechnic Lad Carol 4180761 (80) Calif. State Polytechnic College, San Luis Obispo, Calif.	365	21,211	4.1	878	1959
Cooper Hill Nell Wayne Ajax 4286238 (82) J. A. & A. J. Malnati, Ashley Falls, Mass.	365	19,466	4.5	872	1960

Jr. 3 - Year - Old

Breezewood Mistress Marie 4474836 (84) Gelbke Brothers, Vienna, Ohio	365	27,805	4.4	1228	1961
Sammy Remer Oliver 4173854 (85) Est. of S. M. Austin, Columbus, Wis.	365	23,847	4.8	1142	1960
Lindsay Acres Rag Apple Ellen 3852377 A. H. Lindsay & Sons, Carroll, Maine	365	22,148	4.7	1032	1957

Sr. 3 - Year - Old

Hamaret Piebe Arab 3389004 (87) Howard Sisson, Sherburne, N. Y.	365	29,583	3.8	1110.1	1955
Tum-A-Lum Ivanhoe Polly 4391461 (81) Aldo Panciera, Westerly, Rhode Island	365	26,970	3.8	1025	1961
S R D Texans Millie 3516282 (83) S. R. Donaho, Jr., Floresville, Texas	365	26,150	3.8	983	1956

Jr. 4 - Year - Old

Prince Pica Harest Beth 3704701 (90) Carl & Harold Gawthrop, Etna Green, Ind.	365	27,657	4.1	1147	1957
Princess Breezewood R A Patsy 3816059 (85) Gelbke Brothers, Vienna, Ohio	364	31,662	3.5	1109	1959
Roppland Admiral Bonny Posch 3503936 (85) Ivan Strickler, Iola, Kans.	365	22,900	4.7	1079	1956

Sr. 4 - Year - Old

Chinook Fury Annet 3832572 (85) Washington State University, Pullman, Wash.	365	27,873	4.7	1304	1959*
Miss Paganok Gingerbread Betty 3324439 (86) Scott Meyer & Sons, Palmyra, Mo.	365	29,033	4.4	1284	1957
Tops Honeyman Pride Dot 4060124 (85) Toplands Farm, Roxbury, Conn.	365	30,235	3.8	1139	1960

Full - Aged

Princess Breezewood R A Patsy 3816059 (85) Gelbke Brothers, Vienna, Ohio	365	36,821	5.1	1866	1960
Oakton Monarch Burton Cona 3661033 Harold Montgomery & Sons, Gainesville, N. Y.	365	34,369	4.1	1419	1961
Princes Breezewood R A Patsy 3816059 (85) Gelbke Brothers, Vienna, Ohio	365	30,691	4.6	1397	1961

14 Yrs.

Constance Korndyke Veeman 2542139 (94) Ronald Chapman, Ruthven, Iowa	365	25,409	3.8	976	1959
Pasture Haven Jeanette 2268145 (88) Howard J. Luxan, Montpelier, Ohio	365	21,938	4.2	915	1959
Lilac Hill Bess Fobes Elsie 2711356 (88) Henry Wegener, Ingleside, Ill.	365	21,588	4.0	872	1960

15 Yrs.

Roeliff Design Rose Mary 2688764 (88) J. A. & A. J. Malnati, Ashley Falls, Mass.	365	23,959	4.4	1052	1961
Creator Rag Apple Lochinvar 3324816 (88) Sunny Vale Farms, Lafayette, N. J.	365	25,190	3.8	961	1960
Dunloggin Mistress Gracious 2354812 (90) Lodestar Farms, Newton, N. J.	365	20,677	4.1	851	1959

16 Yrs.

Korndyke Beets Jannek Segis 2065418 (87) Clark Bowen & Son, Wellsboro, Pa.	365	20,414	3.7	761	1956
Nuway Hilda Mutual 2342278 (91) Ridgely Farms, Stone Ridge, N. Y.	354	20,324	3.7	745	1959
Tieton Ruth Pietertje Pontiac 2107746 (82) T. Benton Carey, Cowiche, Wash.	365	21,034	3.5	742	1956

17 Yrs.

Piebe Lenox Viola 2398079 (84) Charles Stroh, Suffield, Conn.	365	18,229	3.9	716.5	1954*
Korndyke Beets Jannek Segis 2065418 (87) Clark Bowen & Son, Wellsboro, Pa.	342	18,952	3.7	700	1957
Intermountain Janet Uniform 2184568 (92) J. C. Andersen, Fresno, Calif.	365	17,492	3.9	686	1959

(Continued on next page)

HERD TEST NATIONAL LEADERS — 2X Records
(Continued from preceding page)

18 Yrs.

Korndyke Beets Jannek Segis 2065418 (87) .... Clark Bowen & Son, Wellsboro, Pa.	365	20,838	3.6	752	1958
Traverse Colantha Supreme 2114544 (82) ..... Max Whipple, Augusta, Mich.	365	16,732	3.4	567	1959
Segis Pontiac Valentine Piebe 1123243 (82) .... I. H. Lichtenwalner, Barron, Wis.	365	12,630	4.0	502.4	1945

19 Yrs.

Piebe Lenox Viola 2398079 (84) ..... Charles Stroh, Suffield, Conn.	339	14,173	3.8	532	1956*

22 Yrs.

Lucinda Clothilde Ormsby 1269671 ..... O. J. Beckwith, Buckeye, Ariz.	245	6,475	3.5	225.4	1952

* Also Advanced Registry Record

Leaders in Milk Production in HIR

2X Division

Age					
Jr. 2	Breezewood Mistress Delores 4107018 (GP) ..... Gelbke Brothers, Vienna, Ohio	23,738	3.5	830	1958
Sr. 2	Rincon Diana Piebe Bess 3561225 (GP) ..... Frank S. Corda, Gonzales, Calif.	22,078	4.0	882.2	1955
Jr. 3	Breezewood Mistress Marie 4474836 (GP-84) .... Gelbke Bros., Vienna, Ohio	27,805	4.4	1228	1961
Sr. 3	Hamaret Piebe Arab 3389004 (VG) ..... Howard Sisson, Sherburne, N. Y.	29,583	3.8	1110.1	1955
Jr. 4	Princess Breezewood R A Patsy 3816059 (GP) Gelbke Brothers, Vienna, Ohio	31,662	3.5	1109	1959
Sr. 4	Tops Honeyman Pride Dot 4060124 (VG) ... Toplands Farm, Roxbury, Conn.	30,235	3.8	1139	1960
Mature	King View Francy Allegra 3393541 (VG) ..... Paul Schintzius, South Wales, N. Y.	38,672	3.2	1239	1959

3X Division

Jr. 2	Zimmerman Alstar Ideal Eva 4111407 ..... Lewis A. Zimmerman, Lehighton, Pa.	28,147	3.3	926	1958
Sr. 2	Zimmerman Belstar Royal Seely 411408 ..... Lewis A. Zimmerman, Lehighton, Pa.	25,410	3.7	937	1957
Jr. 3	Captain Rainbow Topsy 2766846 (GP) ..... Walter Cooke, Lake Odessa, Mich.	29,158	3.8	1094.9	1950
Sr. 3	SPSM Burke Pontiac Hengerveld 2855047 (GP) . State Prison of Southern Michigan, Jackson, Mich.	29,058	3.5	1026.4	1952
Jr. 4	Zeldenrust Mistress Roxann 3998939 (EX) ..... Ray Bottema, Beech Grove, Ind.	35,578	4.6	1636	1960
Sr. 4	Marquette Pride De Kol 1984038 (VG) ..... State House of Correction & Branch Prison, Marquette, Mich.	30,637	3.8	1152.2	1942
Mature	Green Meadow Lily Pabst 2802406 (GP) ..... Green Meadow Farms, Elsie, Mich.	42,805	2.9	1246.4	1951

High Milk Records — 35,000 Pounds and Over

	Age		Milk	Fat	Year
Green Meadow Lily Pabst 2802406 (84) ..... Merle H. Green, Elsie, Mich.	7-5	3X	42805	1246.4	1951
** Carnation Ormsby Madcap Fayne 1639621 ..... Carnation Milk Farms, Seattle, Wash.	8-4	4X	41943	1392.4	1942
Haven Hill Crescent Gewina Count 2891773 (95) .. R. B. McLaughlin, Byron, Ill.	8-3	3X	38878	1523	1956
King View Francy Allegra 3393541 (87) ..... Paul Schintzius, South Wales, N. Y.	9-3	2X	38672	1239	1959
Carnation Ormsby Butter King 1165152 ..... Carnation Milk Farms, Seattle, Wash.	8-5	4X	38607	1402.0	1936
Carnation Ormsby Madcap Fayne 1639621 .... Carnation Milk Farms, Seattle, Wash.	5-10	4X	37506	1306.1	1940
** Segis Pietertje Prospect 221846 ..... Carnation Stock Farm, Seattle, Wash.	6-8	4X	37381	1159.0	1920
Carnation Prospect Veeman 799610 ..... Carnation Milk Farms, Seattle, Wash.	8-7	4X	36859	1070.2	1932
Carnation Ormsby Madcap 1554602 ..... Carnation Milk Farms, Carnation, Wash.	6-3	4X	36851	1313.0	1939
Princess Breezewood R A Patsy 3816059 (85) ..... Gelbke Brothers, Vienna, Ohio	5-2	2X	36821	1366	1960
Carnation Homestead Daisy Madcap 2337079 (89) . Carnation Milk Farms, Carnation, Wash.	9-5	3X	36414	1511.8	1953
Helm Veeman Woodcrest 486877 ..... F. M. Helm, Fresno, Calif.	4-8	4X	36218	1003.9	1924
* College Ormsby Burke 3420439 (90) ..... Colorado State University, Ft. Collins, Colo.	8-10	3X	36017	981	1960
Carnation Ormsby Nellie 1326284 ..... Carnation Milk Farms, Seattle Wash.	6-2	4X	35887	1328.8	1935
Lady Pride Pontiac Lieuwkje 349602 ..... F. E. Murphy, Breckenridge, Minn.	8-0	4X	35627	1186.4	1932
Zeldenrust Mistress Roxann 3998939 (92) ..... Ray Bottema, Beech Grove, Ind.	4-2	3X	35578	1636	1960
Hamaret Queen Prospector 2803453 (91) ..... Archie Meek, Norwich, N. Y.	6-11	2X	35565	1319.1	1954
Segis Pietertje Prospect 221846 ..... Carnation Stock Farm, Seattle, Wash.	9-3	4X	35550	1133.2	1923
Kolrain Marion Finderne 317396 ..... Loeb Farms, Charlevoix, Mich.	6-1	4X	35340	1022.9	1922
Alcartra Ormsby Canary 1135532 ..... A. C. Oosterhuis, Oconomowoc, Wis.	8-7	4X	35272	1105.7	1936
Minnow Creek Eden Repeat 2542101 (87) ..... F. K. Merkley, Flint, Mich.	4-10	3X	35250	1230.2	1950
Kolrain Finderne Bess 291570 ..... F. F. Field Holstein Trustees, Brockton, Mass.	7-11	4X	35085	1117.2	1923

* Added Since last publication
* * Appears twice on this list

HIR LEADERS (from page 41)

fat. Also especially notable is the performance of Zeldenrust Mistress Roxann with 1101 (at 2-0) and 1636 lbs. fat (at 4-2).

Lewis A. Zimmerman has four home bred animals in five positions on the list; Jack R. Budd follows with five animals, two of these home bred. There are 22 states represented.

HIR LEADERS BY STATES

	2X	3X	Total
Michigan	1	10	11
Pennsylvania	3	6	9
California	4	1	5
New York	3	2	5
Ohio	5	—	5
Illinois	1	3	4
Indiana	1	3	4
Missouri	1	3	4
Wisconsin	3	1	4
Connecticut	3	—	3
Maine	2	—	2
Maryland	—	2	2
Massachusetts	2	—	2
New Jersey	2	—	2
Vermont	—	2	2
Washington	2	—	2
Arizona	1	—	1
Iowa	1	—	1
Kansas	1	—	1
Montana	—	1	1
Rhode Island	1	—	1
Texas	1	—	1

HIR MILK CHAMPIONS

Again we present the **World's** list of milk champions of the breed. May we stress that this is unofficial and we will welcome any correction from our readers. In the event that we have missed a champion in class, please supply the animal's name, registration number, and complete record including age, number of days, and times milked.

There were only two changes in the list since publication last year and both were in the 2X division. Breezewood Mistress Marie (GP-84) came through in 1961 with 27,805 lbs. milk, 4.4%, 1228 lbs. fat in 365 days as a jr. 3-year-old to go above the record of 25,631 lbs. milk, 3.3%, 839 lbs. fat made at the same age in 1960 by Larnel Burke Neil Jo (GP) for Wheeler Farm, Portland, Conn. The Breezewood cow is owned and was bred by Gelbke Brothers, Vienna, Ohio, who are the only ones to have three of their cows in this list.

The second change was for sr. 4-year-olds. Tops Honeyman Pride Dot (VG) came through in this class with 30,235 lbs. milk, 3.8%, 1139 lbs. fat—a record completed in 1960—for A. Richard Diebold, Toplands Farm, Roxbury, Conn. The former champion in class held her record from 1957 and was Miss Paganok Gingerbread Betty (VG), owned by the Association's former president, Scott Meyer, Palmyra, Mo.

DRINK MORE MILK

The Most Popular Bulls in AI

The accompanying information on popular bulls in AI resulted from specific questions sent to the major AI organizations in the U.S. and Canada. The response has been gratifying and we wish to thank the management of the studs for their fine cooperation.

All will recognize that the total number of services sold from a particular bull is dependent upon many variables including such purely physical reasons as the length of time a bull is in artificial service, his general conception rate, and the geographic area or number of patrons served by the stud in which he is owned, among others.

In commenting on the reasons for their bulls' popularity, stud managers, sire analysts, and others placed a great deal of stress on the production and type of daughters being sired. As might be expected, these bulls have powerful pedigrees — also invariably mentioned. Other reasons included, in varying order, use in leading herds before purchase, active promotion through advertising and showing, medal ratings and classifications of the bulls and of their offspring. Also, several studs credited semen availability to patrons because of rapid handling and distribution. A few mentioned the impact of a well publicized high purchase price but lamented this fact with statements to the effect that "genetics do not always go up in proportion to the price paid."

Most studs also emphasize that they feel they are offering a program or plan for breeding, rather than just an individual bull. Without doubt, all would have preferred that we ask for their half-dozen most popular, rather than just the one. (There's always another Herd Sire Issue to come, perhaps that is an idea for the future.)

In any event, we believe breeders of Registered Holsteins will find the following information both interesting and informative.

33 Bulls Listed

There are 30 U.S. and five Canadian studs listed. Two studs preferred not to name a single bull because of equal popularity of two or more, so there are 33 bulls in the tabulation. Of this number, 30 are classified with 13 Excellent, 15 Very Good, and 2 Good Plus. There are 16 Gold Medal and 4 Silver Medal Production Sires, and this — in conjunction with their general excellence of pedigree — indicates that the overall quality is high. It may be readily seen that no single breeder or bloodline has a corner on the AI market.

The AI organizations are listed alphabetically and included are some of the comments of the managers, sire analysts, or other personnel. Please keep in mind that no one claims these bulls are the "greatest," rather, they are the living bulls currently most popular in the individual studs as determined by demand of the patrons. In addition, mention is also made of the bulls — not necessarily still living — who have the highest number of total first services in each stud whenever that information was supplied.

American Breeders Service
Chicago, Illinois

ABS reports that their most popular living Holstein bull is Wis Captain 1144239 (EX-91-GM). Figures were not immediately available but a conservative estimate of the number of his first services comes out with a "grand total of over 200,000." Captain is by Wis Ideal (EX-GM) and from Wis Mutual, 1019-lb. dam of three Excellent daughters and two Gold Medal sons. He is one of three "most popular" in the tabulation to carry the prefix of the Wisconsin State Institution herds.

Adohr Farms
Camarillo, California

Skokie Golden Coronet 1215448 (VG-88-GM) is the choice at Adohr Farms. He is a son of Skokie Golden Prince (VG-GM) and famed Plain View Cora Jewel (EX-94-GMD)—popular breeding, indeed.

(Please turn to page 49)

A I ORGANIZATION	MOST POPULAR LIVING BULL
American Breeders Service	Wis Captain 1144239 (EX-91-GM)
Adohr Farms	Skokie Golden Coronet 1215448 (VG-88-GM)
Badger Breeders Co-op.	Brigeen Golden Foremost 1170426 (EX-GM)
Cache Valley Breeding Assn.	Wil-O-Whit Burkgov Fobes Dagan 1223243 (EX-92)
California Dairy Breeders, Inc.	Lavacres Dusty Jo Pegasus 1217639 (VG-GM)
Central Ont. (Canada) Cattle Br. Assn.	Roeland Reflection Sovereign C229512 (EX)
Consolidated Breeders Co-op.	* Pabst Mellow 1010660 (GP-SMP)
Curtiss Breeding Service, Inc.	Gray View Skyliner 1244845 (EX-92-GM)
Eastern Iowa Breeders	Budd Farm Master Duke 1216567 (VG-GM)
Evergreen Northwest Breeders, Inc.	Carnation Madcap Grandier 1277619 (EX-91)
First Penna. A B Co-op.	Pabst Rambler Walker 975138 (VG-87-SMP)
Hamilton Dist. (Canada) Br. Assn.	Rosafe Prefect C244626 (EX)
Iowa Breeders Co-op.	Pansco Star Burke 1185854 (EX-GM)
Jessup Breeders	Wis Magistrate Burke 1126307 (VG)
Kentucky Artif. Breeding Assn.	Plain View Victor Burke 1136723 (VG)
Lehigh Valley Cooperative Farmers	Osborndale Sir Ty Vic Johanna 1187680 (VG-87)
Louisiana Artificial Br. Co-op.	Winterthur Zeus Fobes Huber 1206798 (VG-GM)
Maine Breeding Cooperative	U N H President Marvel 1211384 (GP)
Maryland - West Virginia Bull Stud	Greenwood Sir Della 1151349 (GM)
Michigan A B Cooperative, Inc.	Wis Symbol 1189593 (VG-GM)
Minnesota Valley Breeders' Assn.	Carnation Progressor Walker 1136905 (VG-GM)
NEPA Breeding Cooperative	Pabst Comet Wayne Prilly 1038489 (VG-GM)
New Hampshire - Vermont Br. Assn.	Shaws Fern Side Tidy 1011980 (VG-SMP)
New Jersey Co-op. Breeders Assn.	Beckhaven R A Souvenir 1387137 (EX)
New York Artif. Breeders Co-op.	Searsfarm Dean Ada Imperial 1085978 (GM)
Northern Illinois Breeding Co-op.	(See accompanying article)
Oregon Breeders Assn.	Atbith Ty-Vic King Moncader 1235822 (VG)
Oxford and District (Canada)	Smithcroft Snowball Rocket C245456 (EX)
Pacifiic Breeders Co-op.	Weber Dictator Burke 1204163 (EX-GM)
Quinte District (Canada)	Almerson Sovereign Supreme C229203 (EX)
Southeastern Penna. ABC	Osborndale Ivanhoe 1189870 (VG-GM)
Southern Ill. Breeding Assn.	Manfdell Creator Lochinvar 1088861 (SMP)
Sussex Co. (N. J.) Co-op.	Poestenkill Burke Gerben 1154817 (VG-89-GM)
Tri-State Breeders Co-op.	(See accompanying article)
Waterloo (Ont., Canada) Br. Assn.	Rosafe Shamrock Perseus C260599 (EX)

* Not now in service

Some of the Popular Living AI Sires

WIS CAPTAIN (EX-GM)
—ABS

BRIGEEN GOLDEN FOREMOST EX-GM
—Badger Breeders Co-op.

WIL-O-WHIT BURKGOV FOBES DAGAN (EX-92)
Cache Valley Br. Assn.

LAVACRES DUSTY JO PEGASUS (VG-GM)
—California Dairy Breeders

ROELAND REFLECTION SOVEREIGN (EX)
—Central Ont. Cattle Br. Assn.

PABST MELLOW (GP-SMP)
Consolidated Breeders Co-op.

GRAY VIEW SKYLINER (EX-92-GM)
—Curtiss Breeding Service

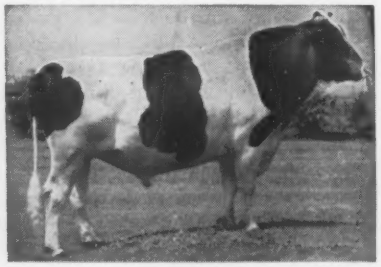

BUDD FARM MASTER DUKE (VG-GM)
—Eastern Iowa Breeders

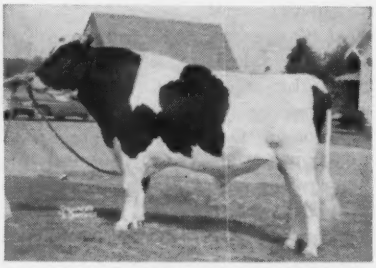

CARNATION MADCAP GRANDIER (EX-91)
—Evergreen Northwest Breeders

PABST RAMBLER WALKER (VG-87-SMP)
—First Pa. ABC

PANSCO STAR BURKE (EX-GM)
—Iowa Breeders Co-op.

WIS MAGISTRATE BURKE (VG)
—Jessup Breeders

PLAIN VIEW VICTOR BURKE (VG)
—Kentucky ABA

OSBORNDALE TY VIC SIR JOHANNA (VG-87)
—Lehigh Valley Co-op. Farmers

WINTERTHUR ZEUS FOBES HUBER (VG-GM)
Louisana ABC

Some of the Popular Living AI Sires

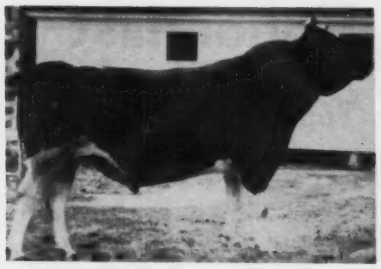

U N H PRESIDENT MARVEL (GP)
—Maine Breeding Co-op.

WIS SYMBOL (VG-GM)
—Michigan ABC

CARNATION PROGRESSOR WALKER (VG-GM)
—Minn. Valley Breeders Assn.

PABST COMET WAYNE PRILLY (VG-GM)
—NEPA Breeding Co-op.

SHAWS FERN SIDE TIDY (VG-SMP)
—N. H. - Vt. Breeding Assn.

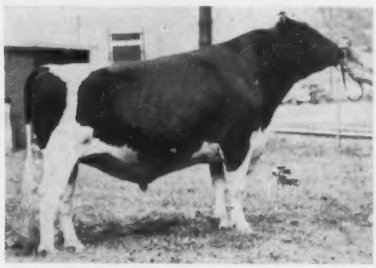

BECKHAVEN R A SOUVENIR (EX)
—New Jersey Breeders Assn.

SEARSFARM DEAN ADA IMPERIAL (GM)
—NYABC

MAYERS MAJESTY DUKE (VG-SMT)
—No. Ill. Breeding Co-op.

ATBITH TY VIC KING MONCADER (VG)
—Oregon Breeders Assn.

SMITHCROFT SNOWBALL ROCKET (EX)
—Oxford and District

WEBER DICTATOR BURKE (EX-GM)
—Pacific Breeders Co-op.

OSBORNDALE IVANHOE (VG-GM)
—Southeastern Pa. ABC

MANFDELL CREATOR LOCHINVAR (SMP)
—So. Ill. Breeding Assn.

POESTENKILL BURKE GERBEN (VG-89-GM)
—Sussex Co. (N.J.) Co-op.

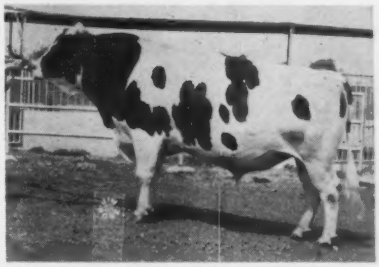

ROSAFE SHAMROCK PERSEUS (EX)
—Waterloo Br. Assn.

The New Series Production Honor List

Carnation Leads With 1029 Points — UNH Wins Top Breeder Honor

452 Owners From 38 States Win 25 Points or More

This year for the first time we are able to present a fully coordinated Honor List covering all of the production testing programs of The Holstein-Friesian Association of America. In previous years only AR records have been included in this treatment, the program having been started before the birth of the Herd Test and continued independently.

MINIMUM REQUIREMENTS FOR HONOR LIST
AR, HIR or DHIR

Age	2X-305 Days Milk Req.	2X-305 Days Fat Req.	3X-305 Days Milk Req.	3X-305 Days Fat Req.
Jr. 2	15400	570	18400	680
Sr. 2	16200	600	19200	710
Jr. 3	17000	630	20000	740
Sr. 3	17800	660	20800	770
Jr. 4	18400	680	21400	790
Sr. 4	18900	700	21900	810
Mature	19500	720	22400	830

1 point is added for each 100 lbs. milk and 4 lbs. fat

The Honor List Leaders of 1960

	Points Milk	Points Fat	Total
Zeldenrust Mistress Roxan 3998939 (EX-92) 4-2 3X 305 31,198 4.6 1427 Ray Bottema, Zionsville, Ind.	97	159	256
Breezewood Rag Apple Sally 3447011 (VG) 7-10 2X 305 27,009 4.3 1172 Gelbke Bros., Vienna, Ohio	75	113	188
Amity Dauntless Martha 3692153 9-0 2X 305 26,837 4.4 1178 Donald J. Augur, Northford, Conn.	73	114	187
Mitchell Farm Dewdrop Olivia 4104515 7-0 2X 305 27,716 4.1 1128 Robert K. Mitchell, Southbury, Conn.	82	102	184
Breezewood Mistress Marie 4474836 (GP-84) 3-1 2X 305 24,251 4.4 1064 Gelbke Bros., Vienna, Ohio	72	108	180
Princess Breezewood R A Patsy 3816059 (VG) 6-3 2X 305 26,311 4.4 1167 Gelbke Bros., Vienna, Ohio	68	111	179
Tops Honeyman Pride Dot 4060124 (VG) 4-8 2X 305 27,264 3.7 1022 Toplands Farm, Roxbury, Conn.	83	80	163
Fresco Chief Burke Jo Adeen 3797083 (VG-89) 6-6 2X 305 25,202 4.2 1060 Fresno (Calif.) State College Ag. Foundation	57	85	142
Roeflora Countess Rita 3693181 (EX) 8-0 2X 305 24,129 4.6 1102 Henry Roehrich, Hackettstown, N. J.	46	95	141
Cooper Hill Betty Zodiac 3926658 (VG) 5-3 2X 305 25,649 4.0 1026 J. A. & A. J. Malnati, Ashley Falls, Mass.	61	76	137
U N H Count Prospera 3227192 (VG) 9-10 2X 305 25,073 4.1 1040 Farnham W. Smith, Carlisle, Mass.	55	80	135
Zimmerman Piebe Star 3200845 9-8 3X 305 28,032 4.0 1133 Lewis A. Zimmerman, Lehighton, Pa.	56	75	131
Mitchell Farm Kronstead Inez 3134878 (G) 10-4 2X 305 25,158 4.0 1018 Robert K. Mitchell, Southbury, Conn.	56	74	130
Fox Run Valley Repride 4361576 3-0 2X 305 22,954 4.0 909 Lewis D. Cottongim & Sons, Shelbyville, Ky.	59	69	128
Mitchell Farm Starline Phoebe 3797842 (GP) 6-1 2X 305 24,885 4.1 1018 Philip A. & Rose A. Coons, Newtown, Conn.	53	74	127
Frasea Beauty Ideal 3700611 (EX) 8-10 3X 305 26,997 4.3 1160 Carnation Milk Farms, Carnation, Wash.	45	82	127
Lochinvar Fond Nig 4434207 (EX) 6-6 2X 305 24,234 4.3 1034 Ralph M. Sands, Wyoming, Pa.	47	78	125
Tum-A-Lum Ivanhoe Polly 4391461 (GP) 3-11 2X 305 24,045 3.7 901 Aldo Panciera, Westerly, R. I.	62	60	122
Zeldenrust Pontiac Korndyke 2649438 (EX) 13-8 3X 305 27,000 4.2 1125 Ray Bottema, Zionsville, Ind.	46	73	119
Howacres Lochinvar Mattie 3266199 (GP) 9-1 2X 305 25,738 3.6 939 James K. Howe & Son, Tunbridge, Vt.	62	54	116

The burgeoning rise of HIR and DHIR testing and the steady decrease of patronage of AR by breeders (only 19 herds are currently testing on AR exclusively — several others combine it with HIR) made the change of policy practically mandatory.

Because of the immense numbers involved (over 90,000 records completed in 1960) a high level of production as a qualifying standard for the Honor List was necessary to keep the numbers within any manageable proportions. Table I gives these requirements. Some 3034 records met these exacting standards and were published in the monthly official section of the **World**. The owners numbered 979, which is striking evidence of the widespread distribution of Holstein production talent. The work of handling this volume of records was made possible only by the cooperation of The Holstein-Friesian Association of America, with its IBM facilities in this field.

Basis of Awarding Points

Point awards were confined to 305-day records, which are now separately reported on all lactations. One point was allowed for each 4 lbs. of fat and for each 100 lbs. of milk above the levels shown in Table I. This is a much simpler point arrangement than was previously employed and gives credit for milk production as well as butterfat.

Carnation Milk Farms, Carnation, Wash. is the first winner under the new point system, with their records all made in AR. Their total of 27 Honor List records scored 719 points for fat and 310 points for milk, with a combined total of 1029 points. They lead both in total points and for butterfat. Henry Sterk, Artesia, Calif. was the leader for milk with 397 points, closely followed by Wallace N. Lindskoog, Turlock, Calif. with 394 and Donald J. Augur, Northford, Conn. with 393 in the milk department. Augur and Lindskoog placed 3d and 4th in total points. University of New Hampshire made a remarkable showing with 368 for milk, 576 for fat and a second place grand total of 944 points. Every one of the 24 U N H

Some of the 1960 Honor List Leaders

ZELDENRUST MISTRESS ROXANN (EX-92)
4-2 3X 305 31,198 4.6 1427

AMITY DAUNTLESS MARTHA
9-0 2X 305 26,837 4.4 1178

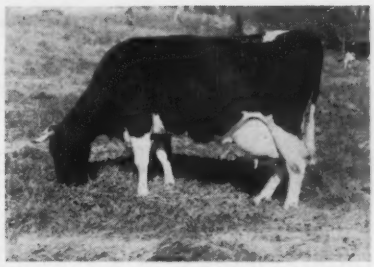

MITCHELL FARM DEWDROP OLIVIA
7-0 2X 305 27,716 4.1 1128

BREEZEWOOD MISTRESS MARIE (GP-84)
3-1 2X 305 24,251 4.4 1064

PRINCESS BREEZEWOOD R A PATSY (VG)
6-3 2X 305 26,311 4.4 1167

TOPS HONEYMAN PRIDE DOT (VG)
4-8 2X 305 27,264 3.7 1022

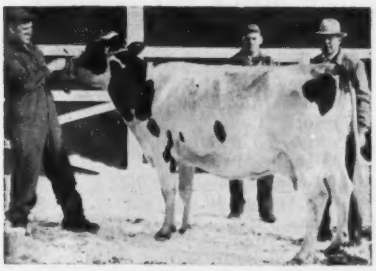

ROEFLORA COUNTESS RITA (EX)
8-0 2X 305 24,129 4.6 1102

COOPER HILL BETTY ZODIAC (VG)
5-3 2X 305 25,649 4.0 1026

U N H COUNT PROSPERA (VG)
9-10 2X 305 25,073 4.1 1040

ZIMMERMAN PIEBE STAR
9-8 3X 305 28,032 4.0 1123

MITCHELL FARM KRONSTEAD INEZ (G)
10-4 2X 305 25,158 4.0 1018

FRASEA BEAUTY IDEAL (EX)
8-10 3X 305 26,997 4.3 1160

LOCHINVAR FOND NIG (EX)
6-6 2X 305 24,234 4.3 1034

TUM-A-LUM IVANHOE POLLY (GP)
3-11 2X 305 24,045 3.7 901

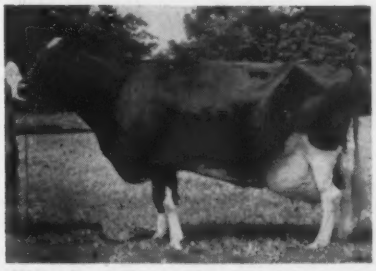

ZELDENRUST PONTIAC KORNDYKE (EX)
13-8 3X 305 27,000 4.2 1125

Honor List Breeders — 1960

	No. Recs	Milk	Fat	Total Points
Carnation Milk Farms, Carnation, Wash.	27	310	719	1029
Univ. of New Hampshire, Durham, N. H.	24	368	576	944
Donald J. Augur, Northford, Conn.	18	393	497	890
Wallace N. Lindskoog, Turlock, Calif.	32	394	411	805
Gelbke Bros., Vienna, Ohio	11	309	457	766
Lewis A. Zimmerman, Lehighton, Pa.	21	225	446	671
Elmwood Farms, Lake Forest, Ill.	24	291	351	642
Calif. State Poly Coll, San Luis Obispo, Calif.	19	202	395	597
Weary River Ranch, Escondido, Calif.	36	364	179	543
Lavacre Farms, Hughson, Calif.	31	280	256	536
Henry Sterk, Artesia, Calif.	36	397	133	530
J. A. & A. J. Malnati, Ashley Falls, Mass.	12	148	368	516
Mark L. & Bruce W. Borror, Springville, Calif.	22	115	379	494
Lodestar Farms, Newton, N. J.	15	77	365	442
Robert K. Mitchell, Southbury, Conn.	7	169	264	433
Ray Bottema, Zionsville, Ind.	4	163	261	424
J. H. Whittemore Co., Middlebury, Conn.	16	223	198	421
Edward Johnson (Diamond J. Ranch) Modesto, Calif.	19	204	217	421
Midland Holstein Farm, Modesto, Calif.	24	101	312	413
Diamond S. Ranch, Waterford, Calif.	20	210	180	390
James K. Howe & Son, Tunbridge, Vt.	12	149	240	389
H. P. Hood & Sons, Beverly, Mass.	21	170	199	369
Andrew Hop Jr., Artesia, Calif.	18	237	106	343
State of Washington, Ft. Steilacoom, Wash.	21	322	0	322
Howard Sisson, Sherburne, N. Y.	6	135	185	320
Oats Brothers, Fallon, Nev.	12	222	97	319
Edwin V. Ressler, Lebanon, Pa.	12	243	65	308
Pabst Farms, Inc., Oconomowoc, Wis.	19	159	146	305
Philip A. & Rose A. Coons, Newtown, Conn.	8	112	180	292
Maurice A. Ketcher, Reedley, Calif.	16	161	122	283
Wm. J. Murphy, Stamford, N. Y.	8	139	144	283
W. A. Hayssen, Elkhart Lake, Wis.	13	107	173	280
Toplands Farm, Roxbury, Conn.	13	95	178	273
Ralph E. Ogden, Mountainville, N. Y.	8	80	188	268
Dairy Cattle Res. Branch, Beltsville, Md.	12	75	192	267
O. J. Thrall, Inc., Windsor, Conn.	20	84	181	265
Mallary Farm, Bradford, Vt.	25	15	238	253
Tyler Farms, West Newbury, Vt.	9	52	197	249
Fresno State College, Fresno, Calif.	5	99	144	243
Stevenson & Walter, No. Salem, Ind.	6	137	106	243
Western Oklahoma San., Clinton, Okla.	6	156	78	234
McDowell Bros., Salina, Kans.	9	120	111	231
L. W. Irish, Valatie, N. Y.	6	66	164	230
Alvin J. Quist, Jr., Fresno, Calif.	13	54	175	229
Earl C. Wagner, Tamaqua, Pa.	15	65	164	229
Luck Brothers Farms, Ashland, Va.	5	91	135	226
Aldo Panciera, Westerly, R. I.	8	84	140	224
Cal Clark Farm, Hanford, Calif.	11	152	68	220
Frank S. Corda, Gonzales, Calif.	18	176	42	218
Mark A. Howe, Tunbridge, Vt.	6	97	121	218
Abbey of the Genesee, Pifford, N. Y.	5	121	85	206
Harden Farms, Camden, N. Y.	8	87	117	204
Donald Collins, Malone, N. Y.	6	110	90	200
C. C. Frederick, Fall River, Wis.	16	103	93	196
H. C. Briggs & Son, Turner, Me.	15	48	147	195
Elvin J. Ackerman, Gifford, Ill.	3	100	94	194
NAPA State Hospital, Imola, Calif.	10	63	129	192
Henry Roehrich, Hackettstown, N. J.	5	46	146	192
Albert Staiger, Billings, Mo.	6	77	114	191
Henry Wegener, Ingleside, Ill.	8	42	148	190
Leroy Graber, Marion, S. D.	10	56	134	190
Sunny Vale Farms, Lafayette, N. J.	8	102	86	188
Anna D. Ela, Bolton, Mass.	2	101	87	188
Arthur J. Richard & Sons, Suncook, N. H.	9	61	126	187
Harold J. Shaw, Sanford, Me.	12	36	150	186
Beacon Milling Co., Cayuga, N. Y.	7	67	119	186
Donald Olson, W. Sturgeon Bay, Wis.	4	92	94	186
John & Kathryn Bartlett, Oshkosh, Wis.	7	98	83	181
A. H. Jergens & Donald H. Hutchinson, Minn.	9	17	164	181
Lester Fishler, Central City, Neb.	6	107	74	181
Henry Faryna, Perry, N. Y.	10	118	60	178
Mrs. G. Low & Son, Milford, N. Y.	7	89	87	176
Warren T. Reynoldson, Rochester, Wash.	3	75	100	175
University of Maine, Orono, Me.	6	85	80	165
George L. Burrie, Nampo, Idaho	10	22	140	162
Colorado St. Univ., Ft. Collins, Colo.	5	157	3	160
Farnham W. Smith, Carlisle, Mass.	3	55	100	155
Allie Messer, Frederick, Md.	5	56	99	155
Harold W. Pratz, Waterloo, N. Y.	9	56	99	155
L. D. Cottongim & Sons, Shelbyville, Ky.	4	73	81	154
Fred Angell & Son, Lansing, Mich.	9	84	69	153
Carl Hibbard, Springville, Pa.	6	41	112	153
Charlie Van Der Kool, Norwalk, Calif.	16	72	80	152
Frank Couchman, West Liberty, Ohio	8	32	118	150
Killybracken Farm, Wayne, Ill.	2	44	105	149

HONOR LIST (From page 46)
record makers was home bred; likewise their dams and 20 of the 24 were sired by U N H bred bulls. Lewis A. Zimmerman, Lehighton, Pa., in sixth place with 671 points also bred every one of his 21 Honor List animals and all their sires and dams. Elmwood Farms, Lake Forest, Ill., in 7th place, with 642 also bred all 24 of their Honor List animals, and the dams in every instance. They were also sired for the most part by Elmwood bred bulls.

Gelbke Bros., Vienna, Ohio, with a 766 point total on 11 records, bred 10 of them, while the eleventh was born at their farm. Carnation Milk Farms, with their policy of purchasing outstanding females in a continuous building program, had 561 points of their 1029 point total on home bred animals.

The accompanying list gives the herds winning 25 points or more on the 1960 Honor List and we insert here a tabulation of the six top herds as Honor List Breeders.

TABLE II
TOP HONOR LIST BREEDERS

	Breeder Points *
1. University of New Hampshire, Durham, N. H.	944
2. Wallace N. Lindskoog, Turlock, Calif.	683
3. Lewis A. Zimmerman, Lehighton, Pa.	671
4. Elmwood Farms, Lake Forest, Ill.	642
5. Gelbke Bros., Vienna, Ohio	587
6. Carnation Milk Farms, Carnation, Wash.	561

**Includes only points credited on animals bred and owned by the breeder listed.*

Individual Honor List Stars

Highest point winner on the 1960 Honor List was the Hoosier Star, Zeldenrust Mistress Roxann 3978939 bred and owned by Ray Bottema, Zionsville, Ind. Her 305-day performance as a junior four-year-old on 3X milking is a startling 31,198 lbs. milk, 4.6% 1427 lbs. fat. This scores 159 points for fat; 97 points for milk for a grand total of 256 points. Four other animals are closely grouped in the 180-188 bracket. Gelbke Bros. have two of these (and a third at 179 points) — These are Breezewood Rag Apple Sally (27,009 - 1172 — 188 points); Breezewood Mistress Marie (24,251 - 1064 at 3y — 180 points); and Princess Breezewood R A Patsy (26,311 - 1167 — 179 points) — all on 2X milking. The third place winner is Don Augur's Amity Dauntless Martha (28,837 - 1178 — 187 points) and the Mitchell Farm star, Mitchell Farm Dewdrop

Olivia (27,716 - 1128 — 184 points) is fourth.

Scanning the list of individual performances we find 29 records above 1000 lbs. (Remember — these are all 305-day records and actual performances — no M.E. involved.) Of this number 11 were made on 3X milking; 18 on 2X. There were two 305-day records above 30,000 lbs. milk (both 3X); and a total of 30 above 25,000 lbs. milk. Of these 14 were 3X and 16 were 2X records.

A total of 452 owners in 38 states scored 25 points or more and are listed at the close of this report. Leading states in point of numbers of owners listed are New York (61); Wisconsin (44); Michigan (32); California (28); Illinois (25); Pennsylvania (24); Ohio (22); and Connecticut (21). Out of the top 25 herds on the list, 10 are owned in California, 3 in Connecticut, 2 each in Washington and Massachusetts, one to a state for the other eight.

Two California herds — Weary River Ranch and Henry Sterk —have the honor of qualifying the largest number of records for Honor List rating — 36 each. They are followed by Wally Lindskoog (32); and Lavacre Farms (31), — a clean sweep for California.

Congratulations to all who qualified in the New Series Honor List of 1961.

—M. S. Prescott

BULLS IN AI (from page 43)

Badger Breeders Cooperative
Shawano, Wisconsin

From Badger Breeders, "Brigeen Golden Foremost 1170426 (EX-GM) is our most popular sire at 117,204 first services through June, 1961. He also leads for all-time first services which is quite a record considering the time he has been in the stud. The next bull in line is Wis Burke Model 103-8627 (VG-SMT) that has been here since a calf and thus is an AI proved sire. This bull was originally sampled and then taken out of service and returned after his daughters proved their breeding worth. He has a total of 107,078 first services through June, 1961."

Golden Foremost is a son of Dunloggin Golden Cross Tidy (GP-GM) and the well known New England cow, Kearsarge Helen Dauntless (EX-GMD). Wis Burke Model is a paternal and ¾ brother to the ABS sire, Wis Captain, being by Wis Ideal (Weber Burke Cyclone — Pinky Ormsby Bessie) and out of Wis

Dr. Vernon Cantlon, Wadsworth, Nevada	5	58	91	149
Ralph M. Sands, Wyoming, Pa.	2	47	101	148
Sunny Lea Farm, Waukesha, Wis.	5	79	68	147
Horace Stewart, Jewett, Ohio	9	71	74	145
Arthur N. Wiley & Sons, Lebanon, Ind.	4	71	74	145
Howard A. Kimball & Sons, Lunenburg, Mass.	9	47	98	145
J. Mowery Frey & Son, Lancaster, Pa.	11	30	114	144
State of Wash., Buckley, Wash.	11	118	24	142
Leslie C. King, Clarksburg, Md.	12	99	42	141
Charles W. Warnick, Pleasant Grove, Utah	4	57	83	140
Ralph A. Muller, Washington, Ill.	3	63	77	140
Cherry Hospital, Goldsboro, N. C.	5	92	45	137
Bryce A. Metcalf, East Corinth, Vt.	7	18	118	136
M. B. Jr., & Frank Cott, Bealeton, Va.	8	34	102	136
Clifton & Harold Miller, Ancramble, N. Y.	9	68	67	135
George B. Flint, East Mansfield, Mass.	6	57	78	135
Mooseheart, Mooseheart, Ill.	14	26	107	133
Howard Penrose & Sons, Clare, Mich.	7	56	77	133
George E. Wells & Son, Inc., New Preston, Conn.	5	64	69	133
George E. Pardonnet, Corunna, Mich.	4	49	78	127
W. D. Friesen, Marion, S. D.	3	65	62	127
C. Eugene Lathrop, Sherburne, N. Y.	5	59	68	127
Mr. & Mrs. Mike Yarosh, Wellington, Ohio.	3	76	50	126
Fred N. Dorn, No. Chatham, N. Y.	10	16	109	125
George & James Augur, Northford, Conn.	5	56	68	124
Lochland Farm, Sauk Centre, Minn.	3	32	91	123
P. G. Boerger & Son, Marysville, Ohio	3	76	46	122
Jessup Farms, Glendale, Calif.	12	71	51	122
Archie Meek, Norwich, N. Y.	6	33	88	121
Howard & Grace Witt, Hartford, Mich.	3	39	81	120
Francis R. Wempe, Lawrence, Kans.	7	32	86	118
George Robb, Fowlerville, Mich.	7	30	85	115
Mary B. Stoltzfus, Morgantown, Pa.	3	27	88	115
Fred Plocher & Sons, Woodland, Calif.	6	53	60	113
Edwin R. Hinrichs, Cazenovia, N. Y.	3	47	65	112
R. Y. Walrath, & Son, E. Springfield, N. Y.	5	85	26	111
Reinhold F. Zimmerman, Fox Lake, Wis.	3	32	79	111
Rudolph Luscher, West Linn, Ore.	3	55	56	111
Bahler Farms, Inc., Rockville, Conn.	4	34	77	111
Ira R. Sisk, Verona, Wis.	7	28	82	110
Mrs. Winifred M. Dunn, Newport, Vt.	6	68	41	109
Leland M. Houck, Tully, N. Y.	3	58	50	108
Russell & Joyce Peterson, Woodbury, Conn.	6	40	68	108
Robert M. Thompson, Jr. Ogdensburg, N. Y.	11	98	9	107
E. A. Dawdy, Salina, Kans.	2	59	47	106
C. G. Smith & Son, Fairfield, Va.	1	52	54	106
Nicholas H Kolk, Goshen, N Y	9	37	68	105
Ridgely Farms, Stone Ridge, N. Y.	7	30	75	105
Mission Sister Servants, Techny, Ill.	5	19	86	105
C. W., W. E. & R. E. Larson, Portland, Conn.	3	47	58	105
Howard D. McIntyre, Perry, N. Y.	6	50	54	104
Est. of S. M. Austin, Columbus, Wis.	3	41	62	103
Robert L. Hunter, Antioch, Ill.	5	13	89	102
R. L. Agee, Jr., Farmville, Va.	1	59	43	102
Stephen P. Howlett, Bridport, Vt.	4	61	41	102
T. E. Courtney, DeKalb, Ill.	6	38	63	101
H. F. DuPont, Wintherthur, Del.	8	77	24	101
Orin A. Thomas & Sons, Inc., Rutland, Vt	5	28	73	101
Robert W. Adams, Broken Arrow, Okla.	2	42	58	100
Ted Donley, Pueblo, Colo.	4	60	40	100
Russell S. Wachter, Keymar, Md.	1	29	71	100
John R. Fairbairn, Arkville, N. Y.	6	47	52	99
University of Conn. Storrs, Conn.	2	48	50	98
Harold C. Phillips, Pattersonville, N. Y.	2	72	26	98
Roy S. Bowen & Son, Wellsboro, Pa.	6	57	40	97
Krull Farms, Lake Mills, Wis.	5	71	25	96
University of Nebraska, Lincoln, Neb.	5	30	65	95
Lincoln Schroeder, Rochester, Minn.	6	35	60	95
Beckman Bros., Genoa City, Wis.	4	18	76	94
Donald V. Seipt, Easton, Pa.	9	15	78	93
Clayton Rohlfs & Sons, Fairgrove, Mich.	3	30	63	93
Pierce Jr., College, Woodland Hills, Calif.	4	56	36	92
Arthur H. Bruens, Cissna Park, Ill.	6	43	49	92
Duane & Velmar Green, Elsie, Mich.	5	32	58	90
Merlin Moon, Olivet, Mich.	4	40	50	90
Lester Jordan, Jr., Washington, C. H., Ohio	2	20	68	88
Limestone Farm, Caanan, Conn.	8	30	57	87
Davidson Young, Auburn, Wash.	5	52	35	87
J. P. Clement & Son, Levant, Me.	4	56	31	87
Henry M. Ward, Rock Falls, Ill.	6	40	46	86
Joseph Keuler & Son, Kiel, Wis.	6	35	51	86
Pinehurst Farm, Sheboygan Falls, Wis.	7	33	52	85
Hugh Bowman, Larned, Kans.	5	27	57	84
Wisner Farms, Warwick, N. Y.	1	41	43	84
Farr Brothers, Payson, Utah	1	18	66	84
John Y. Swenson, Pleasant Grove, Utah	4	52	31	83
Edgewood Hall, Providence, Utah	6	35	47	82
Grant S. Richards, American Fork, Utah	3	56	26	82
Clark Bowen & Son, Wellsboro, Pa.	3	6	75	81
Walworth Co., Hosp. Farm, Elkhorn, Wis.	5	3	78	81
James H. Reed, Visalia, Calif.	4	62	19	81
Filbert Farm, Germantown, Md.	5	24	56	80
Sidney P. White, Andover, Mass.	4	33	46	79
Leo Aloisi, Northampton, Mass.	2	51	27	78
Wilburholm Farms, Greenwich, N. Y.	2	48	30	78

Gerrit J. Buth & Sons, Coopersville, Mich.	3	40	37	77
George D. Gronso, Hesperia, Mich.	4	20	57	77
Mrs. Anne Archbold, Upperville, Va.	4	44	33	77
John E. & V. H. Bailey, Church Hill, Md.	3	28	49	77
Burt McKenzie, Hollandale, Wis.	3	18	58	76
Lambhurst, Hubbardsville, N. Y.	3	45	31	76
Paul O. Pickworth, Wellington, Ohio	3	56	19	75
Paul Schintzius, So. Wales, N. Y.	6	17	58	75
Robert Howell, Englewood, Tenn.	1	59	16	75
Peter & Edward Sinnema, Carnation, Wash.	5	54	20	74
Borgwardt Bros., Valders, Wis.	4	11	63	74
Mitchell Brothers, Smith's Grove, Ky.	2	31	43	74
Whittier Bros., West Sutton, Mass.	1	15	59	74
Wendell Leander, & Sons, Mt. Vernon, Wash.	2	24	50	74
W. R. Angle, Sr., Dakota, Ill.	3	54	20	74
Christ A. Mayer, Slinger, Wis.	5	3	70	73
Paul H. Fournier, Saco, Me.	9	17	56	73
George F. Meyer, Lafayette, N. J.	4	35	38	73
Billy Miller, Wichita Falls, Texas	1	63	10	73
Peter J. Vis & Sons, Boyden, Ia.	4	28	45	73
Ernest A. Reed & Son, Lyons, Kans.	3	18	54	72
Ray H. Smith & Son, Frederick, Md.	4	22	50	72
H. R. Worth, Athens, Mich.	5	40	32	72
Center Field Farm, Purcellville, Va.	4	21	51	72
Washington State Univ., Pullman, Wash.	2	43	28	71
Charles A. Blackwell, Walpole, N. H.	4	18	53	71
Robert A. Bird, Brownsville, Wis.	5	54	17	71
S. R. Donaho, Jr., Floresville, Texas	7	27	44	71
Louis G. Hinders, Canyon, Texas	2	32	39	71
Pineyhill Farms, Washington, N. J.	8	11	60	71
Mayfair Management Co., Chicago, Ill.	7	49	22	71
Oswald G. Nelson, Baldwin, Wis.	9	13	57	70
Clyde Hill Farms, Clyde, Mo.	4	9	61	70
Edith Clarke, Columbus, Miss.	3	1	69	70
Waltner Farms, Mt. Vernon, Wash.	3	35	34	69
John G. Fricke, Middleton, Mich.	8	35	34	69
Floyd Adler, Longmont, Colo.	1	47	22	69
Ezra Gingerich, Millersburg, Ind.	1	28	41	69
Dorothea Dix Hospital, Raleigh, N. C.	2	19	50	69
Jesse R. Gangwer & Son, Durham, N. H.	4	16	52	68
Melvin H. Hartill, Astoria, Ore.	2	48	20	68
Homer P. Johnson, Hudson Falls, N. Y.	4	25	42	67
Mandoza & Edna Couture, Morrisville, Vt.	2	42	24	66
McChesney Bros., New Galilee, Pa.	2	42	24	66
Milton Bletscher, Falls City, Neb.	2	31	34	65
Milton M. Brown, Cecilton, Md.	4	6	59	65
Worden Brothers, Windsor, N. Y.	3	41	24	65
Howard J. Luxan, Montpelier, Ohio	3	13	51	64
C. V. Goodrich, Lone Rock, Wis.	1	0	64	64
Golden Oaks Farms, Wauconda, Ill.	5	46	18	64
Floyd Olson & Son, Bavaria, Kans.	3	22	42	64
William P. Jinks, Bangor, Me.	2	22	42	64
Wallace R. Clark, Hanford, Calif.	7	36	28	64
Walter R. Lange, Watertown, Wis.	4	4	59	63
Glenn Hanson, Gregory, Mich.	2	35	28	63
Edw. Meschke & Son, Morristown, Minn.	2	24	39	63
Burton F. Inglis, Clifton Springs, N. Y.	7	28	35	63
Merton Cronkite, Oswego, N. Y.	2	33	30	63
Albert Giulian, Canaan, Mass.	4	16	47	63
A. J. Butz & Son, Kankakee, Ill.	2	29	33	62
Ludean Balls, Hyde Park, Utah	1	41	21	62
Ansel Emmons, Morenci, Mich.	1	32	29	61
Huntting C. Winans, Pine Plains, N. Y.	5	27	33	60
F. Glenn Peffer, Carlisle, Pa.	5	17	43	60
Harlan Driscoll, Venice Center, N. Y.	3	28	31	59
J. Willard Bowman, Boone's Mill, Va.	4	40	19	59
H. B. Owen & Son, Homerville, Ohio	4	36	22	58
Alfred H. Ames, Zion, Ill.	4	15	43	58
Donald A. Youngquist, Mt. Vernon, Wash.	2	45	13	58
Joseph Globus, Rehoboth, Mass.	1	28	30	58
Putney School, Inc., Putney, Vt.	1	22	36	58
Elsmer F. Berg, Brownsville, Wis.	3	22	36	58
Frank S. Walker & Son, Falconer, N. Y.	2	37	21	58
N. C. Jensen, Corona, Calif.	3	35	23	58
Karl Joe Faessler, Mt Angel, Ore.	2	20	38	58
Crystal Hill Farm, Mill River, Mass.	1	33	25	58
Allen Hetts, Ft. Atkinson, Wis.	2	10	47	57
David H. Reed, Washington Crossing, Pa.	4	6	51	57
Amory Houghton, Corning, N. Y.	3	8	49	57
Jerry Michael, Arlington, Va.	3	35	22	57
Devines Mount Hope Farm, Taunton, Mass.	3	16	40	56
Charles E. Ifert, Middletown, Md.	6	14	42	56
Tri Brook Farm, Claremont, N. H.	1	27	29	56
Robert C. Church & Son, Baldwinsville, N. Y.	2	44	11	55
Danny Weaver, Ashland, Ohio	1	37	18	55
Dwight Birkey, Bunker Hill, Ind.	3	15	40	55
Arizona State University, Tempe, Ariz.	3	53	1	54
Leonard Kobiske, Waupaca, Wis.	1	23	31	54
Sleepy Hollow CT Milk Co., Petaluma, Calif.	9	45	8	53
Eben C. Haggett, Damariscotta Mills, Me.	4	23	30	53
Walter L. Thorp & Sons, Coventry, Conn.	5	29	24	53
Robert F. Thompson, Jr., Springfield, Mo.	1	23	30	53
Frank H. Goodyear, Danboro, Pa.	3	23	29	52
The Manspergers, Ellensburg, Wash.	3	17	35	52
Owen Ensign, Salem, N. Y.	1	45	7	52

BULLS in AI (from page 49)

Orchid Blossom who, like Wis Mutual, is by Crusader Tidy Fobes of Ventnor.

Cache Valley Breeding Assn.
Logan, Utah

Cache Valley reports "two sires that are running very close in the number of first services . . . each month. The two are Wil-O-Whit Burkgov Fobes Dagan 1223243 (EX-92) and Gray View Pidon Peto 1172396 (EX-92-SMP). In all probability the edge would go to Dagan . . . "

Dagan is by Burkgov Inka Dekol (EX-92-GM), the leading bull in number of first services at Cache Valley with over 90,000. This Pabst Governor (EX-GM) son of Willowdale Inka De Kol May (EX), now dead, is of course well known. The dam of Dagan is the pride of Willis Whitbeck's herd, Ida-Falls Model Dagan Patty (EX).

Gray View Pidon Peto is by Gray View Pansy Pilot (VG-GM) and out of Truesdell Pietertje Burke (VG-88), daughter of Pabst Burke Tritomia Don (EX-GM).

California Dairy Breeders
Davis, Calif.

The most popular bull at present in this western stud is Lavacres Dusty Jo Pegasus 1217639 (VG-87-GM). He is by Lavacres Della Dujo (VG-GM—by Black Hawk and from Dusty Jo) and out of Lavacres Della Peggy (EX-Res. All-American Aged Cow, 1956 and three times Honorable Mention), also by Black Hawk.

"Several of our former bulls have been outstanding including Sutten Oaks Lochinvar Heilo Burke 961535 (GP-GM), Rosafe Magician 1138451 (EX-91-GM) and Raven Burke Ideal 1113350 (EX-GM). The latter two are now at the NOBA stud in Ohio. Sutten Oaks Lochinvar Heilo Burke . . . was in service longer and had more daughters than the other two mentioned. He entered our stud in 1953 and was put to sleep in 1960. During that period we bred in the neighborhood of 25,000 first services to him . . . "

The Lochinvar Heilo Burke bull was by Sutten Oaks Var Sexton (Montvic Lochinvar — Dunloggin Fond Belle) and from an Excellent daughter of Weber Burke Double.

Central Ontario (Canada)
Maple, Ontario

The Central Ontario Cattle Breeding Assn. reports their most popular current bull to be Roeland Reflection Sovereign (EX). "This bull has been in AI service all his life. He had to prove himself in average herds before

the top breeders started to use him. His daughters have been showing up at the shows for some time now and interest by top breeders in this bull seems to have hit a new high this year."

Roeland Reflection Sovereign is by A B C Reflection Sovereign (EX-Extra) and from Roeland Rag Apple Daisy (VG-6*) with a top record of 27,477 milk, 1135 fat in 365 days 2X at 8 years. She is a granddaughter of Raymondale Ormsby King (EX-Extra), at one time herd sire at Leon Piguet's Noel Farms in New York.

"A conservative estimate as to the number of cows bred to Maple (Bond Haven Rag Apple Maple with most first services in Central Ontario stud) would be well over 40,000." Maple was of course the Marksman son of Bessie Texal Burke, daughter of Lonelm Texal Fayne. His daughters are certainly well known on both sides of the border.

Consolidated Breeders Co-op.
Anoka, Minn.

Consolidated Breeders did not name one "most popular" living bull but did supply information on Pabst Mellow 1010660 (GP-SMP). When he went out of service he had a little over 66,000 first services and, with the frozen semen on hand at that time, "his total would be in the neighborhood of 67,000 first services at this time. . . wherever he was used, we have very favorable reports on his daughters. In fact, breeders go out of their way to tell us of the high production daughters which they now have from this sire so, while he is dead, he still lives on in many herds and we now have one of his choice sons in service."

Mellow was by Pabst Regal (EX-GM) and from the Roamer daughter, Pabst Roamer Belpearl (VG) maternal sister to Pabst Comet out of Pabst Belmont Pride Pearl.

Curtiss Breeding Service
Cary, Illinois

Curtiss writes, "Without hesitation we have to name Gray View Skyliner 1244845 (EX-92-GM) as the most popular living sire in our stud." Skyliner, a Reserve All-American himself, is out of famed Gray View B D Skyanne (EX-95-GMD), the 3-time All-American daughter of Pabst Burke Tritomia Don (EX-GM). Skyliner's sire is Wis Symbol (VG-88-GMD), son of Wis Leader and Wisconsin Venus, both of whom are Excellent and Gold Medal. Symbol is the "most popular" in Michigan ABC.

Continuing, "It would be impossible for us to determine the identity of the bull which leads our organization in total number of first services

Roy Nelson & Geier Farms, Ortonville, Minn.	3	12	40	52
P. W. Fisk & L. E. Keys, Sycamore, Ill.	2	0	52	52
John Krhovsky, Corunna, Mich.	1	31	20	51
Rolandes Liechty, Berne, Ind.	3	22	29	51
Theodore J. Thornton, Elsie, Mich.	1	19	32	51
Dolan Sweeney & Sons, Ubly, Mich.	6	51	0	51
Mrs. F. S. Walker, Orange, Va.	2	29	22	51
Norfolk State Hosp. Norfolk, Neb.	5	44	6	50
Mowry Farms, Roaring Springs, Pa.	4	1	49	50
Otto Kreuziger & J. A. Ray, River Falls, Wis.	3	0	50	50
George A. Davis, New Sharon, Me.	1	16	34	50
Clair Stowell, Hannibal, N. Y.	2	13	37	50
W. D. Kyle, Jr., Oconomowoc, Wis.	5	3	46	49
Perry Oberlin & Sons, Bryan, Ohio	2	16	33	49
Wackerman Brothers, Orland, Calif.	1	32	17	49
Fred Baer, Ft. Plain, N. Y.	3	48	1	49
Island Stock Farm, Whitehouse, N. J.	2	2	47	49
Guy Grundy & Sons, Oskosh, Wis	4	39	10	49
Dr. Hess & Clark, Inc., Ashland, Ohio	3	5	44	49
N. C. State College of Agr., Raleigh, N. C.	6	3	45	48
Harold Wild & Robert, Winslow, Ill.	1	13	35	48
Edward & Kenton Rounds, Greene, N. Y.	4	6	42	48
Raymond E. & M. R. Keene, Auburn, Me.	4	13	35	48
Paul Wixom, Milton Jct., Wis.	3	30	18	48
Dr. Jos. Gramling, Dousman, Wis.	2	29	19	48
Ralph Piepkow, Springport, Mich.	2	20	28	48
N. Searle Perry, Bangor, Me.	4	38	10	48
Olof Strand, Arlington, Wash.	1	26	22	48
Leonard Woelfel, Hilbert, Wis.	4	7	41	48
Duane Hoffman, Black River Falls, Wis.	4	5	42	47
Marvin Buller, Dolton, S. D.	1	24	23	47
Willis M. & W. Hochstedler, Kokomo, Ind.	1	11	36	47
Mendocino State Hosp., Talmage, Calif.	2	13	33	46
Warren W. Whitney & Son, Clymer, N. Y.	4	28	18	46
Clarence Zarnowski, Halstead, Kans.	1	23	23	46
H. C. Thrall & Sons., Inc., Windsor, Conn.	6	0	46	46
A. L. Hartzler, Harrisonville, Mo.	4	18	28	46
Edwin C. Fry, Chestertown, Md.	3	11	35	46
Harold Phillips, Janesville, Minn.	3	25	20	45
Plowman Bros., Smithfield, Utah	4	38	7	45
Ralph H. Walker, Jr., Swea City, Iowa	4	22	23	45
C. L. Davis, Pittsfield, Me.	2	9	36	45
John A. Howe, Tunbridge, Vt.	4	14	31	45
Gardner L. Lewis, Jr., Norwich, Vt.	3	13	32	45
W. Levis Phipps, Wilmington, Del.	2	3	42	45
Erland Pearson, Mendon, Mass.	1	17	28	45
Tirvelda Farms, The Plains, Va.	2	21	24	45
Kingdom Farm Association, So. Lansing, N. Y.	3	5	39	44
General Cochran Farm, Ft. Plain, N. Y.	2	19	25	44
Harold Ralph Rigg, Bryan, Ohio	2	21	23	44
Joe C. Filhr, Boyden, Iowa	3	31	13	44
Raymond A. Sprague, Hillsboro, N. H.	3	18	26	44
Darrell Kerby, Lenore, Idaho	2	0	44	44
Frederick Von Alven, Beecher, Ill.	1	26	18	44
Ionia State Hosp., Ionia, Mich.	2	28	15	43
N. J. Agricultural Exp. Sta., Sussex, N. J.	2	0	43	43
Robin Carr, Fowlerville, Mich.	4	9	34	43
Joseph O. Canby, Langhorne, Pa.	3	19	24	43
Szajda Bros., Lebanon, Conn.	2	3	40	43
Penna. State Univ., University Park, Pa	5	10	32	42
Frank Hopkins & Son, Gilroy, Calif	5	42	0	42
Geo. L. Yeoman, Dover, Okla.	1	29	13	42
James J. Houlahan, Millbrook, N. Y.	3	26	16	42
Orison S. Cook, Pine Plains, N. Y.	1	3	39	42
Clarence & Dan Shoop, McComb, Ohio	3	31	11	42
F. W. Reichard & Son, Lebanon, Conn.	3	9	33	42
Eldon Nelson, Ortonville, Minn.	1	25	17	42
Job Stoltzfus, Elverson, Pa.	4	5	36	41
Stanley Pulver & Sons, Millerton, N. Y.	2	0	41	41
W. B. Cleveland, Md., Medina, Ohio	5	41	0	41
Clarence W. McCristy, Rockford, Ohio	1	24	17	41
Charles F. Moyer, Jr., Amelia, Va.	4	12	29	41
Mancryco Farms, Manning, Iowa	3	9	31	40
John P. Fogler, Exeter, Maine	5	12	28	40
Richard Lucey, Janesville, Wis.	2	14	26	40
Everett E. Brown, Feeding Hills, Mass.	2	10	30	40
Alvin L. & Glenn Quilling, Elk Mound, Wis.	1	6	33	39
Kent Leeper, Lima, Ill.	9	22	17	39
W. C. Wright, Williamston, Mich.	4	2	36	38
Albert H. Magness, Bel Air, Md.	2	7	31	38
Edward A. Montague, Northampton, Mass.	2	9	29	38
Richard I. King, Ashfield, Mass.	3	33	5	38
G. M. Elliott, Arlington, Wash.	2	14	24	38
Kenneth & Wilfred Lehman, West Liberty, O.	7	0	37	37
Fred J. & Robert Nutter, Corinna, Me.	5	21	16	37
Tenneson Brothers, Sedro Woolley, Wash.	3	26	11	37
The Neale Farms, Waco, Texas	3	2	34	36
Frank G. Remsburg, Middletown, Md.	3	8	28	36
W. I. King, Gaithersburg, Md.	2	14	22	36
Jaeger Brothers, Ixonia, Wis.	5	21	15	36
P. J. Wells & Son, No. Adams, Mich.	1	0	36	36
Donald Schnell, Brillion, Wis.	2	0	36	36
Oregon Trail Farms, Nampa, Idaho	2	26	10	36
Barmah Jule Farm, Elkhorn, Wis.	1	33	3	36
Univ. of Massachusetts, Amherst, Mass.	2	7	28	35

HONOR LIST BREEDERS 1960

University of Illinois, Urbana, Ill.	1	5	30	35
Chester A. James, Loudonville, Ohio	3	26	9	35
Hillside Farms, Inc., Wilkes Barre, Pa.	2	0	35	35
Kenneth Dopp, Carson City, Mich.	1	14	21	35
Glenard E. Tessmer, Rogers, Minn.	1	35	0	35
George R. Clinton, Md., Leslie, Mich.	1	16	19	35
Mrs. J. C. Marlow & John Rabbek, Mapleton, Minn.	1	10	25	35
John F. & Stewart Skiff, Greenwich, N. Y.	3	12	23	35
Freeman L. Hanson, Chetek, Wis.	3	0	34	34
Earle Bailey & Son, Snohomish, Wash.	4	34	0	34
Ivan Strickler, Iola, Kans.	1	0	34	34
David K. Bain & Son, Argyle, N. Y.	1	20	14	34
Univ. of Minnesota, Crookston, Minn.	1	22	11	33
Jack R. Budd, Belleville, Mich.	2	33	0	33
Cyril W. Knibb, Pascoag, R. I.	3	9	24	33
Oliver L. Scranton, Guilford, Conn.	4	9	24	33
Fred & Florence Thomases, Mt. Bethel, Pa.	1	19	14	33
Charles Meek, Norwich, N. Y.	1	0	33	33
Edyth Swarthout, West Salem, Wis.	2	6	26	32
Earl Gerlach & Sons, St. Ansgar, Iowa	3	22	10	32
James L. Frank, Newtown, Pa.	2	0	32	32
T. & A. Pocklington, Shipman, Ill.	2	7	25	32
Francis Webb, Plymouth, Wis.	4	32	0	32
R. A. Gould, Marshfield, Vt.	4	29	3	32
S. L. Bickford & P. A. Coons, Newtown, Conn.	3	15	17	32
P. C. Hatch & Sons, Fredericksburg, Va.	2	21	11	32
Charles A. Crim & Son, Williamstown, N. Y.	2	29	3	32
Albert E. Mapp, Uubana, Ohio	2	0	31	31
Foster Walk, Neoga, Ill.	3	0	31	31
J. A. Jones & Daughters, Forest, Ohio	1	9	22	31
Mr. & Mrs. F. E. MacIntyre, Cortland, N. Y.	3	10	21	31
Herbert J. Naugle, Hooversville, Pa.	2	0	31	31
W. D. & Ben P. Middleton, Herndon, Va.	1	0	31	31
Arnold & Hadwen Kleiss, Fredericksburg, Ia.	1	6	25	31
Erwin R. Ten Eyck, Waterloo, N. Y.	2	3	28	31
Kenneth W. Grimes, Homeworth, Ohio	1	22	9	31
N. Wis. Colony & Tr. Sch., Chippewa Falls, Wis.	2	0	30	30
Pierre R. Palpant & Sons, Clayton, Mich.	2	7	23	30
J. D. Miller, Acme, Pa.	4	0	30	30
F. B. Kittredge, No. Andover, Mass.	1	0	30	30
Meadowrock Holstein Farm, Suffield, Conn.	2	23	7	30
Moncony Farms, Spencerport, N. Y.	2	0	30	30
John Vaniman, Ovid, Mich.	3	12	18	30
Caswell Training School, Kingston, N. C.	2	0	30	30
Wm. McCredie, Huntley, Ill.	3	0	29	29
Phillips Brothers, Beaver Crossing, Neb.	2	8	21	29
Ellis & Smith, Greene, Iowa.	4	8	21	29
Mrs. Fred D. Allen, Sr., Visalia, Calif.	2	4	24	28
Western Wash. Exp. Sta., Puyallup, Wash.	1	20	8	28
Brigham Young Univ., Spanish Fork, Utah.	5	20	8	28
Lewis S. Bell, Interlaken, N. Y.	5	10	18	28
John W. De Long, Mexico, N. Y.	1	8	20	28
Abbey of Gethsemani, Trappist, Ky.	4	11	17	28
Neel & Neel, Cartersville, Ga.	2	8	20	28
C. K. Jones, Cottonwood Falls, Kans.	1	25	3	28
Clyde B. & C. M. Levengood, Beach City, O.	1	20	8	28
Herschel H. Gardner, Mt. Solon, Va.	1	20	8	28
Arthur Gerlach, St. Ansgar, Iowa.	1	0	27	27
Wm. D. Tyson, Perkasie, Pa.	2	4	23	27
Jay Slater, Olin, Iowa	2	8	19	27
Triuna Farms, Oelwein, Iowa	4	23	4	27
Frogmore Farms, Inc., Aurora, N. Y.	1	20	7	27
Franklin Platz & Sons, Sigel, Ill.	2	18	9	27
Wayne D. Oxender, Constantine, Mich.	1	19	8	27
Morningside Hospital, Portland, Ore.	1	16	10	26
St. Croix Co. Hosp. New Richmond, Wis.	2	5	21	26
Harold Meier, Hitchcock, Okla.	1	26	0	26
Robert Falk, Mystic, Conn.	2	0	26	26
Mrs. Mae Jackson, Sandy Creek, N. Y.	2	26	0	26
John B. Wampler, Bridgewater, Va.	1	26	0	26
Stuart M. Love, Marshall, Mich.	1	26	0	26
Emil Youngquist, Bow, Wash.	1	5	20	25
H. L. Hewitt & Sons, Elkton, Mich.	4	25	0	25
John W. Meyers, Menomonie, Wis.	1	3	22	25
John C. Thompson & Sons, Newtown, Pa.	2	11	14	25
Edward N. Mirsberger, Hilbert, Wis.	3	9	16	25
Roy E. Ottman, Troy, N. Y.	3	0	25	25
Peebles Bros., Oconomowoc, Wis.	3	5	20	25
Miss Cecilia A. Trunz, Millerton, N. Y.	1	25	0	25
G. Murray Webb, St. George, Utah	4	25	0	25
R. G. Dunbar, Brooklyn, Mich.	1	10	15	25
Arthur G. Davis, Genoa, N. Y.	4	17	8	25
Richard Gilna, Corunna, Mich.	2	21	4	25

New Extension Director For Massachusetts—Effective July 1, Dr. Arless A. Spielman a native of Worthington, Minn., will become director of the Massachusetts Extension Service, and will also serve as dean of the College of Agriculture and director of the Massachusetts Experiment Station. The appointment was approved on May 10 by Secretary Freeman. Dr. Spielman succeeds Dr. Dale H. Sieling, who has resigned to become director of the U. S. Army Quartermaster Research and Engineering Command at Natick, Mass.—USDA

BULLS IN AI (From page 51)

because we have not always kept such information. Without a doubt, however, this distinction would belong to Curtiss Candy Invincible 1056882 (EX) . . . He has more registered offspring than any other Holstein bull, with a total of 9300 at the latest report."

Eastern Iowa Breeders
Cedar Rapids, Iowa

"Our most popular living sire is Budd Farm Master Duke 1216567 (VG-GM)." Duke carries a distinguished lineage, being by Budd Farm Lauxmont Master (VG-86-GM) and from one of the great brood cows of the breed, the Gold Medal Dam, Dunloggin Duchess Anna (EX). Eastern writes, "Our patrons feel he has a solid pedigree they can depend upon, and his proving is gradually going higher. The total services to him are 47,346."

"Another sire that has come into the stud more recently is Mar-Will Marty Hi Hope 1232724 (VG-89). Since the first of January there is only 60 services difference between this bull and Budd Farm Master Duke. His popularity is due to his extra high proving and the fact that he has sired several show winners in the Black & White shows in Iowa." He is by an SMP son of Carnation Hi Hope (VG) and from a daughter of Clyde Hill King Fobes Piebe 9th.

Now dead, but still leading the parade at Eastern Iowa in total services is Hillman Star Felicia 938595 (GP-GM) with 70,715. He was in service nearly 11 years and was by an Excellent son of Milco Hoesley Star.

Evergreen Northwest Breeders
Burlington, Washington

"We consider Carnation Madcap Grandier 1277619 (EX-91) to be the most popular living bull in our organization." Grandier is by Carnation Madcap Butter Boy (EX-96-SMT) and out of a twice 23,000-lb. "VG" daughter of Carnation O Boy and Carnation Madcap Homestead Daisy, famous high record full sister to the 36,415-lb. Carnation Homestead Daisy Madcap.

For total services here another Carnation bred bull leads with 75,000 in six years. He is Carnation Progressor Heilo Boy 1090981 (VG-GM), son of Hallrose Progressor (EX-GM) and Carnation Heilo Homestead (GP), daughter of Carnation Governor Imperial. Heilo Boy is still in service.

First Pennsylvania ABC
Lewisburg, Penna.

The most popular living sire in the First Pennsylvania stud is Pabst Rambler Walker 975138 (VG-87-SMP) and

(Please turn to page 54)

The Honor List Sires — 1960

The 39th listing of Honor List Sires finds us working with a brand new expanded set-up and a new system of computing credit points. These details are fully explained in the companion Honor List feature of this issue. The new leader, Dunloggin Strath Var, sets a new record for total points by virtue of the dual awards for milk as well as fat. There were 32 daughters reported during the year and they won 533 points for milk and 425 points for fat. They lead the point totals in each category as well as grand total. The accompanying Table I gives the winners each year since these awards were begun in 1922.

Other well known sires dominate the top places in the list — 13 of the first 17 being Gold Medal Sires, and 10 of them are Excellent, 2 Very Good, 2 Good Plus and 3 not classified.

Pabst Sir Roburke Rag Apple (EX-GM), popular member of the Curtiss stud until his recent demise, stands in second place for total points with 562 — and has 51 records of daughters qualifying for the Honor List — a larger number than are found for any other sire.

Ideal Burke Elsie Leader, former star of Wally Lindskoog's Arlinda herd and later with the ABS stud, is in third place with 470 points, with Rosafe Magician, the popular NOBA star, close behind at 460 points. Three others exceed 400 points — Winterthur Victor Star Zodiac (Mass. S.B.S.) at 416; Pabst Sir Comet Oliver (East Central Wis Breeders) with 403; and Walker Homestead Dawn (N.E.S.B.) 402.

Going down the list it will be noted that two of the first six are Pabst-bred. Out of the top 20, two were bred by Harold J. Shaw of Maine (he also is one of the owners of another sire in this exclusive list); two also were bred and used by University of New Hampshire; two were likewise bred by E. A. Dawdy of Kansas, and both are from the same dam. These top sires have long been popular, mostly in artificial stud use.

Pabst Regal has the largest number of sons in the Honor List — a total of 15 who earned 638 points. Pabst Comet and 13 sons have point earnings of 878. Five sons of Montvic Lochinvar (including the No. 1 sire of the year) have a point total of 1338. Wis Ideal has 9 sons with points totaling 469. Pabst Roamer, who had one daughter on the list this year — for minimum qualification (no points) —and Pabst Sir Roburke Rag Apple are the leading sire and son with their total of 562. Pabst Comet (147) and his son, Pabst Sir Comet Oliver (403) are next at 550. Adding Pabst Comet Roabar (137), we have a total of 687 for sire and two sons.

Winterthur Farms score with three sons of their former herd sire, Winterthur Fobes Posch Victor, three of whose sons, Zodiac, Arab and Eden, have a total of 611 points.

There are some interesting additions in lifetime Honor List performances, although only the No. 10 sire in this category was bumped from his former spot. Six of last year's top ten, however, have added to their point totals.

Pabst Regal adds 80 points to his life total and becomes the fourth sire to exceed the 3000 point mark. Carnation Homestead Revelation, in his 10th Honor List year, adds 302 points to improve his future challenge with 2811. Wisconsin Admiral Burke Lad,

(Continued on next page)

TABLE I

Leading Lifetime Point Winners

	New Pts.	Total Pts.	Total Yrs.
1. Posch Ormsby Fobes 14th (EX-GM)	—	3956	15
2. Pabst Roamer (EX-GM)	—	3677	13
3. Governor Carnation	—	3450	19
4. Pabst Regal (EX-GM)	80	3062	12
5. Carnation Home. Revelation (EX-GM)	302	2811	10
6. Wisconsin Ad. Burke Lad (VG-GM)	14	2506	14
7. Dunloggin Loch. Prince (EX-GM)	57	2503	11
8. Pabst Comet (VG-GM)	147	2381	10
9. Hallrose Progressor (EX-GM)	60	1916	10
10. Pabst Sir Roburke R. A. (EX-GM)	562	1838	6

TABLE II

Leading Honor List Sires 1922-1959

		Points
1922	King Korndyke Pontiac 20th	250
1923	Sir Veeman Korndyke Pontiac	329
1924	King Tweede Spring Farm	228
1925	Echo Sylvia King Model	324
1926	Echo Sylvia King Model	339
1927	Echo Sylvia King Model	301
1928	Sir Pietertje Laura Piebe	252
	(Points for milk discontinued)	
1929	Winterthur Bess Ormsby Boast	206
1930	North Star Joe Homestead	179
1931	Ormsby Sensation 45th	117
1932	Marathon Bess Burke	267
1933	Jemima Riverside Boast Ormsby Dad	255
1934	Jemima Riverside Boast Ormsby Dad	250
1935	King Bessie Ormsby Pietertje	277
1936	King Posch Ormsby of Winterthur	244
1937	Winterthur Bess Ormsby Great	284
1938	Winterthur Bess Ormsby Great	232
	(New Base adopted for con puting points)	
1939	Matador Segis Ormsby	350
1940	Chief Piebe Ormsby Burke	222
1941	King Posch Ormsby of Winterthur	268
1942	King Posch Ormsby of Winterthur	204
1943	Posch Ormsby Fobes 14th	209
1944	Governor of Carnation	241
1945	Posch Ormsby Fobes 14th	402
1946	Posch Ormsby Fobes 14th	438
1947	Posch Ormsby Fobes 14th	575
1948	Pabst Roamer	498
1949	Posch Ormsby Fobes 14th	600
1950	Pabst Regal	474
1951*	Governor of Carnation	690
*	A 15-month period due to fiscal year change	
1952	Pabst Comet	505
1953	Rose Hill Emperor Governor	548
1954	Lauxmont Rag Apple Autocrat	594
1955	Lauxmont Rag Apple Autocrat	543
1956	Pabst Regal	321
1957	Clarkdale Gloria Transmitter	409
1958	Carnation Homestead Revelation	415
1959	Ravenglen Creation	520
	(New point system for milk & fat adopted)	
1960	Dunloggin Strath Var	958

HONOR LIST SIRES — 1960

	Class.	No. Rec.	Points Milk	Points Fat	Points Total
Dunloggin Strath Var 879145 (GM)		32	533	425	958
Pabst Sir Roburke Rag Apple 1024453 (GM)	92	51	272	290	562
Ideal Burke Elsie Leader 1150470 (GM)	92	19	233	237	470
Rosafe Magician 1138451 (GM)	91	25	164	296	460
Winterthur Victor Star Zodiac 923314 (SP)	92	17	174	242	416
Pabst Sir Comet Oliver 1070036 (GM)	85	21	162	241	403
Walker Homestead Dawn 1038118 (GM)	87	17	101	301	402
Curtiss Candy Invincible 1056882	90	18	194	205	399
UNH Schoolmaster 1181068 (GM)	93	14	179	208	387
Sutten Oaks Loch. Heilo Burke 961535 (GM)	82	21	175	205	380
Shaws Dauntless Crete Tidy 972500 (GM)	92	19	80	255	335
Zimmerman Prince Star Royalist 1009372 (SP)		8	109	207	316
U N H Dauntless President 1071565 (GM)	92	9	121	185	306
Carnation Homestead Revelation 943802 (GM)	92	7	30	272	302
Brookfield Ormsby George 1058290		2	127	171	298
Clyde Hill Sunbeam Zuba 1063381 (GM)	82	9	79	219	298
Raven Burke Ideal 1113350 (GM)	90	12	167	129	296
Osborndale Sir Peter Lochinvar 960472 (SP)	85	7	163	123	286
Shaws Dauntless Fayne Segis 1026169		4	117	169	286
Tyler Farms R A Sensation 889181 (GM)	87	11	116	148	264
Zeldenrust Master Stroke 1204515 (SP)	87	1	97	159	256
Woosterdale Imperial Dean 956081 (SP)		15	124	127	251
Lavacres Dusty Jo Vargo 1210674 (GM)	83	10	69	171	240
Shiawana Mutual Paul 17th 1087974 (GM)	84	11	98	140	238
Sir Bess Ormsby Fobes Dean 761977 (GM)		5	92	145	237
Rocky Hill Chief Maud Montvic 1020467 (SP)	83	2	99	128	227
Dunloggin Elmaster 863709 (SP)	87	3	71	149	220
Carnation Imperial Emperor 878257 (SP)	87	5	83	135	218
Carnation Progressor Heilo Boy 1090981 (GM)	85	11	118	96	214
Osborndale Ivanhoe 1189870 (GM)	88	4	83	129	212
Frasea Wayne Netherland 182991		2	72	130	202
Skokie Benefactor 1199324	88	3	95	100	195
Lauxmont Admiral Lucifer 769170 (SP)	87	12	61	130	191
Roeflora Trailblazer Count 1154785 (ST)	89	4	46	145	191
Cochran Honeyman 1210938 (GM)	89	5	94	96	190
Shaws Tutts Togus Ruth 1060974 (GM)		2	101	87	188
Rainbow Captain Bold 21st 966470 (SP)		6	72	115	187
Pabst Repride Glen 984798 (GM)	82	5	76	111	187
Bay State Dauntless Dewdrop 920411 (GM)		1	82	102	184
Walwood Breezemaster 1190280		2	76	108	184
Wis Blend 1226862 (ST)	86	7	98	85	183
Beekist Acres Comet 239928		1	68	111	179
Osborndale Sir Piet 1135370 (SP)	77	2	72	103	175
Mooseheart Supreme 1109640 (SP)	94	8	103	71	174
Winterthur Victor Select Arab 951058 (GM) (NYABC Limited)	87	3	62	105	167
Genodale Educator Superior 922288 (SP)	83	10	89	73	162
Wis Burke Ideal 1013415 (GM)	88	7	89	72	161
Don Augur Amity Dauntless Tidy 1199077		3	58	95	153
Lyon Brook Wallie Queen 1190632 (ST)	92	6	97	54	151
St Croixco P J Forward 1194661 (SP)		4	66	85	151
Pabst Comet 959466 (GM)	87	3	80	67	147
Kanowa King Posch Neptune 910991 (GM)		8	94	50	144
Thonyma Laddie Nine 1186156 (SP)	80	4	39	105	144
Hurlwood Conqueror 1026115 (GM)	80	13	60	77	137
Pabst Comet Roabar 1089997 (SP)		3	80	57	137
Cooper Hill Ajax Star Zodiac 1192834 (GM)		4	37	100	137
Pabst Rambler Walker 975138 (SP)	87	8	45	90	135
B D I Gerald Count 1025792 (SP)	83	1	55	80	135
Creston Twenty Grand 906000	82	6	14	119	133
Baker Farm Walker Kronstad 817044		1	56	74	130
Sooner Remer Alert 1072940		2	79	51	130
Pebble Beach Duke Prinwaycess 989939 (SP)	87	5	48	80	128
Carnation Resolute 863778 (SP)	87	4	88	39	127
Zimmerman Star Pansy Ideal 1009371 (SP)		5	50	77	127
Napstahos Royal Regis Pontiac 1054352 (SP)		6	70	57	127
Zimmerman Royal Starline June 1080011		1	53	74	127
Elmer Brook Homestead Supreme 1217476	85	4	47	79	126
Spring Farm Fond Hope 212300		1	47	78	125
Lavacres Della Dujo 1117035 (GM)	86	11	45	79	124
Manfdell Creator Lochinvar 1088861 (SP)	82	3	76	46	122
King Bessie Kornd Sir Pontiac 875696		1	46	73	119
Sleepy Hollow F Wayne Cupid 919383 (GM)		2	73	46	119
Zimmerman Royal Star Alan 1080016 (SP)		4	43	75	118
Tyler Farms Pioneer Rag Apple 1047958	77	1	59	56	115
Fleet Wings Delmaster Lynn 1082598 (SP)	88	6	64	51	115
Greenwoodmaster 1121323 (GM)	84	3	27	88	115
Bonnyvale Ormsby Genius 1184131		3	53	61	114
Wis Leader 915940 (GM)	90	13	58	54	112
Carnation Madcap Maximum 925394	87	2	24	88	112
U N H Ormsby Regal 1104276 (SP)	86	3	46	64	110
Polytechnic Bess Matador King 1010937 (SP)		3	42	70	112
Zurbridge Admiral Burke 1152351 (SP)	90	5	36	74	110
Chambric A B C 1276654	86	2	46	64	110
Tabur Sovereign Man O War 1114116 (GM)	87	1	47	62	109
Shiawana Ideal 880210 (GM)		1	27	81	108

1888 (54)

in his 14th Honor List appearance, adds 14 points, to total 2506. Dunloggin Lochinvar Prince, with 57 points, is right on his tail at 2503. Pabst Comet adds 147, to reach a 2381 total — apparently safe from the challenge of Hallrose Progressor now (1916 points). Pabst Sir Roburke Rag Apple could tell a different story, however. By adding 562 points this year he moves into 10th place with 1838 points, crowding out last year's No. 10 lifetimer, Lauxmont Rag Apple Autocrat — who had no additions. The Roburke daughters will be doing business for quite a while. Following is the list of sires with 25 points or more to their credit in the 1960 Honor List.

BULLS IN AI (From page 52)

he is also the leading sire in the stud with 42,123 first services to June 30, 1961, having gone in service on September 1, 1953. He still carries very high breeding efficiency.

Pabst Rambler Walker is by Pabst Rambler, the Pabst Roamer son sold to South America at an early age. Walker's dam is Pester Inez Dean Ormsby (GP) who was by Perfection Dean of Rose Hill and out of Pester Inez Colantha Tritomia.

Hamilton Dist. (Canada) CBA
Hannon, Ontario

Rosafe Prefect C244626 (EX) is the "most popular" in this Canadian stud, a son of Inka Supreme Reflection (EX) and A B C Nancy Sovereign (GP-4*), daughter of Glenvue Nettie Jemima (EX-8*) and thus maternal sister to some very well known bulls.

A bull now dead takes first-service honors. He was Supreme Pabst Johan C151757 (VG), a grandson of Hays Supreme and Montvic Rag Apple Paul.

Iowa Breeders Co-op.
Des Moines, Iowa

Currently with great popularity in the Iowa Breeders Co-op. is Pansco Star Burke 1185854 (EX-GM). A show bull that has been Grand Champion at Iowa, All-Iowa, and Nebraska, he carries a pedigree filled with the Pansco breeding of F. F. Pellissier in California, being by Pansco Admiral Burke (son of Miss Wisconsin Admiral Burke Heilo) and from Pansco Hazel Star (VG).

Jessup Breeders
Glendale, California

Wis Magistrate Burke 1126307 (VG) is Jessup Breeders' most popular sire at present and they attribute some of his popularity to the fact that he was proved in the very popular Jensen-Platt herd where Jessup customers can see his daughters in their working clothes. Magistrate is a double grand-

Some of 1960's Leading Honor List Sires

DUNLOGGIN STRATH VAR (GM)

PABST SIR ROBURKE RAG APPLE (EX-92-GM)

IDEAL BURKE ELSIE LEADER (EX-92-GM)

ROSAFE MAGICIAN (EX-91-GM)

WINTERTHUR VICTOR STAR ZODIAC (EX-92-SMP)

PABST SIR COMET OLIVER (VG-GM)

WALKER HOMESTEAD DAWN (VG-87-GM)

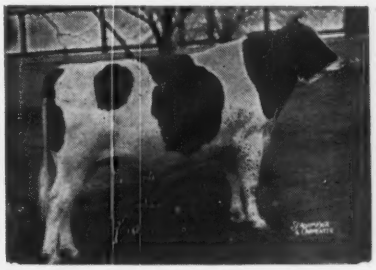

CURTISS CANDY INVINCIBLE (EX)

U N H SCHOOLMASTER (EX-93-GM)

SHAWS DAUNTLESS CRETE TIDY (EX-92-GM)

ZIMMERMAN PRINCE STAR ROYALIST (SMP)

U N H DAUNTLESS PRESIDENT (EX-92-GM)

CLYDE HILL SUNBEAM ZUBA (GP-82-GM)

RAVEN BURKE IDEAL (EX-GM)

TYLER FARMS R A SENSATION (VG-87-GM)

Lavacres De Kol Orm Black Hawk 1026263 (GM)	91	4	53	55	108
Osborndale Fobes Sir Ormsby 1104797 (SP)	87	3	39	69	108
UNH Chieftain Sparkler 1158569 (SP)	83	2	37	71	108
Bellevue Ormsby Veeman Pontiac 909077		1	52	54	106
Pabst Raven Signal 1196256 (GM)	79	3	57	49	106
Whirlhill Pabst Burke Niel 1118682 (GM)	85	3	47	58	105
Buttercup Dunloggin Prince 1182925 (GM)	87	2	32	73	105
Breezewood Champion 1247237 (SP)	82	6	38	67	105
Osborndale Sir Ty Vic R A 923749 (SP)	90	7	23	80	103
Eller Farm Winston Sens Star 1031683		1	47	56	103
Carnation Professor 1054493 (GM)	90	2	48	55	103
Curtis Candy Della Bomber 975683	77	4	38	64	102
Lakefield Iowana Fobes 1068984 (ST)	90	2	50	52	102
Hamaret The Artist Arab 1097760 (SP)	85	3	30	72	102
Lakefield Fobes Baron 1218293 (SP)	82	4	38	64	102
Harden Farms Aaggie Keystone 1291028	88	1	59	43	102
Curtiss Candy Capper Curtiss 1132993 (SP)	83	5	28	73	101
Pabst Regal Ned 969668		1	38	62	100
C P R Crescent Karma 1020676		1	42	58	100
Coffeydale Sir Bess Pearl 1029659 (GM)	85	6	73	27	100
Hickoryvale Della Dunloggin 1055269		1	29	71	100
Polytechnic Bess Lad 1105488 (SP)	83	3	49	51	100
Polytechnic Imperial Knight 1242221	91	4	39	61	100
Rembco Texal Sovereign 192634		1	35	64	99
Carnation Governor Ideal 886827 (GM)	87	2	40	59	99
Hamaret Preferred Arab 1027136	83	1	50	49	99
Gypsie Ideal 1161997 (SP)	85	4	11	88	99
Rolling Knoll Master Cross 1025902 (GM)		3	60	37	97
Hedge Acreston De Ormsby 1151311	86	4	16	81	97
Hedge Harmonious Milord 1213512		3	26	71	97
Polytechnic Imperial Montvic 1230640	87	5	15	82	97
Marksman Moole Glenn Design 935780 (SP)		3	84	12	96
Carnation Imperial Model Lad 1054498	81	4	96	0	96
Skokie Golden Bell Boy 1221761 (SP)	82	3	38	58	96
Quin Lynn Triune Prince 1234506	87	4	23	73	96
Glenafton Bonheur Aristocrat 1267468 (ST)	90	4	29	67	96
Cornell Colantha Pledge 1009212 (SP)	77	1	48	47	95
Burkgov Inka De Kol 1038509 (GM)	92	6	75	20	95
Skokie Golden Prince 1079736 (GM)	86	4	19	76	95
Pabst Leader Duke 1249424 (SP)	90	4	59	36	95
Moolebell Sovereign Sunrise 1197095 (GM)	86	9	0	94	94
Far Land R A Master 222422		1	53	39	92
Broadmeadow Pledge Van 956843		1	77	14	91
Pabst Reburke Duke 1112211 (GM)	81	5	64	27	91
Blueberry Mr. Erick Rag Apple 1001502	85	4	28	62	90
Zimmerman Alstar Pilot 1261857	87	3	27	63	90
Maytag rmsby Fobes Dictator 943293 (GM)	90	4	38	51	89
Carnation Revelation High Boy 1023061 (GM)	87	7	30	59	89
War Ren Sovereign Sylvia Lad 1128082		1	34	55	89
Skokie Glamour Boy 1282185	90	5	23	66	89
Curtiss Candy Masterpiece 978750	86	4	26	61	87
Skokie Golden Cross 1152908 (GM)	85	2	48	39	87
Sir Valentine Hazelwood Burke 909945 (GM)	87	1	83	3	86
Pabst Regal Finel 1124254 (SP)	82	4	51	35	86
Greenwood Sir Della 1151349 (GM)		2	19	67	86
Limestone Zodiac Prince Kallie 1256306 (SP)	85	2	40	46	86
Weejoe Dunloggin Redstone 976709 (SP)	82	3	49	36	85
Sir Walker Rob 1012340		1	14	71	85
Successor Montvic Veediction 1033772		3	27	58	85
N J E S Chief Harty Mark 910029 (SP)	92	2	52	32	84
Carnation Magic Admiration 1001749 (SP)	82	3	22	62	84
Pabst Sir Reburke Fobes 1003598	88	1	41	43	84
Clyde Hill King Fobes Rock 1048340 (GM)	88	3	30	54	84
Darrow Sensation Regal 1146918 (SP)		4	13	71	84
Carnation Revelation Royalty 1209507 (SP)	87	1	18	66	84
Penrose Burton Paul 1284822		1	49	35	84
Collins Crest Regal Fobes 1208003 (GM)	90	2	35	48	83
Kingstead Winterthur Pabst 1232296 (GM)	88	7	43	40	83
Verboon Var Dandy 1244644 (GM)	82	5	83	0	83
Cashman Graceful Mister 1020473 (SP)	85	8	9	73	82
Knollwood Bonheur Chieftain 19 1058629		2	31	51	82
Hillmac Sovereign 977110 (GM)	82	4	21	60	81
Pabst Regal 901195 (GM)	92	4	26	54	80
Ravenglen Triune Prince 1050848 (GM)	90	3	13	67	80
Fruitlands Pride Encore 1058004	87	1	13	67	80
Lavacres Var Viking 1244011	89	4	65	14	79
Hood Farms King Aaggie 938193		1	28	50	78
Poestenkill Regal Lad 1181676		2	48	30	78
Aloisi Farm Prince Blacky 1203806 (SP)	80	2	51	27	78
Westmount Reflection 1231336	85	2	24	54	78
Homestead Farm Nobleman 1075924 (SP)	85	5	37	40	77
Cooper Hill Man O War 1087029 (SP)		1	21	56	77
Curtiss Candy Deen Model 1039565 (SP)	87	2	23	53	76
Stellacoom Hazelwood Lad 1153389	78	7	76	0	76
Len E Dee Lass Roamer 1154228		3	45	31	76
Grand Rang Rag Apple Franco 213749		1	59	16	75
Tranquillity Trailblazer Boast 894536 (SP)	87	2	47	28	75
Rocky Hill Chief Mont Ro Heilo 978516 (SP)	87	1	15	59	74
Taylaker Prospect 1153997 (SP)	87	2	24	50	74
Sunnybrook Pabst Regal 1214196		3	54	20	74

son of Wis Ideal (EX-GM), being by Wisconsin Masterpiece and from Wis Lullaby, daughter of Wis Emblem, so he carries an interesting pedigree.

Kentucky ABA
Louisville, Ky.

"Our most popular living sire is Plain View Victor Burke 1136723 (VG). He is also the bull that has had the largest total number of services to date. He has no medal rating as he was used in a grade herd prior to going into AB service."

Plain View Victor Burke is a grandson of Wis Ideal (EX-GM) and Wis Leader (EX-GM) and so is another of these "popular" bulls carrying more than one cross to Weber Burke Cyclone. Victor Burke's sire is Wis Climax, out of Wis Tulip, and his dam is Plain View Belle 2d (EX).

His total services through May, 1961, are 51,182 in the Kentucky stud.

Lehigh Valley Co-op. Farmers
Allentown, Pennsylvania

"Our present most popular Holstein bull is Osborndale Ty Vic Sir Johanna 1187680 (VG-87). This bull carries a red factor." Sir Johanna has the pedigree for popularity, he is by Osborndale Ty Vic (EX-GM), the son of Montvic Rag Apple Gladiator from a Montvic Posch Rag Apple daughter. His dam, Osborndale Hilma Ormsby Rag Apple (VG), is dam of several well known offspring including Osborndale Sir Rag Apple (GM) and was by Osborndale Sir Johanna Rag Apple from a daughter of Osborndale King Ormsby.

"The bull that we have used on the most cows is Ceydermead Ollie Chieftain 909229 (VG-GM). He was bred to 28,559 first service cows and his lifetime breeding efficiency for 60 to 90 days was 75%." Ceydermead Ollie Chieftain was by Soo Coronation Beauty (VG), a son of Montvic Chieftain, and out of a granddaughter of King Ormsby Ideal 24th and King Piebe of York.

Louisiana ABC
Baton Rouge, Louisiana

The Louisiana ABC has four living Holstein bulls of almost equal popularity but finally selected Winterthur Zeus Fobes Huber 1206798 (VG-GM) as the "most popular." As his name indicates, he is by Pabst Winterthur Zeus (EX-GM) and from a Posch Ormsby Fobes 14th (EX-GM) daughter.

B D I Deanaugo Jim 1183303 (VG-SMP) leads in first services with 13,109, although in service only three years. He is a son of the ever-popular Sir Bess Ormsby Fobes Dean (GM).

(Continued on page 57)

BULLS IN AI (From page 55)

Maine Breeding Cooperative
Augusta, Maine

"Our present most popular living Holstein sire is U N H President Marvel 1211384 (GP). He is only eight years old and still going strong; in fact, in our small stud, using him only once a week, he has had 664 first services for the month of June . . . a reason for his popularity is the tremendous strength of his pedigree as judged by the strong cow family . . . Despite a lack of factual research, we still like a strong cow family on top and bottom of the pedigree . . . "

Marvel is by U N H Dauntless President (EX-92), son of U N H Everlasting Harriet (VG-GMD) who is the oldest daughter of U N H Perfection Echo (VG-GMD). President's full sister is the third generation Gold Medal Dam, U N H Dauntless Nova (EX-92). Marvel's dam is the almost equally famous U N H Mike Marian (VG) with five records over 1000-lbs. fat on 2X and she out of the old Echo cow.

"We have several other Holsteins in our battery who appear to be as popular . . . "

Maryland — West Virginia Bull Stud
Frederick, Maryland

Greenwood Sir Della 1151349 (GM) is "very easily" the most popular bull in this stud. His daughters are "very much in demand at sales. The breeders hesitate consigning them, but when they are consigned, they do bring a premium . . . " Sir Della is by Skokie Great Ovation (VG-GM), the popular son of Curtiss Candy Ovation and Dunloggin La Grace. His dam was North Star Sara Della (EX), daughter of Dunloggin Follow On and North Star Connie Sara.

The bull with the most services in Maryland-West Virginia stud is Pond Gate Mister 1117039 (VG-GM), still living and going strong. To date he has 51,816 first services and second to him is Rolling Knoll Master Posch Fobes (no longer living).

Michigan ABC
East Lansing, Mich.

We run across Weber Burke Cyclone again in the pedigree of Michigan ABC's most popular bull, Wis Symbol 1189593 (VG-GM), who is a double grandson of Cyclone, being by Wis Leader (EX-GM) and from Wisconsin Venus (EX-GMD). Of course, through Leader there is a cross to Crusader Tidy Fobes of Ventnor thrown in also.

Leading the first-service parade at MABC is a Michigan bred and proved bull, Milsons Ormsby Design 1053895 (VG-GM) with 72,191 services. He is

Coles Dairy Cascade Pride B 872934		1	63	10	73
Knollwood Pride Chieftain 901967 (SP)	82	2	11	61	72
Mallary Farm Jos Quintessence 928912 (SP)	77	1	26	46	72
U N H Marathon Conqueror 1038591 (SP)	84	1	30	42	72
Lemax Lochinvar Rudy 1194033		3	28	44	72
Lavacres Dusty Jo Pegasus 1217639 (GM)	87	4	12	60	72
Wis Raven Cyclone 1241487 (SP)	86	2	45	27	72
Sir Canary Design 784779	82	1	18	53	71
Pebble Beach Prince Lyons 936409 (SP)	87	3	57	14	71
Carnation Madcap Grandmaster 1219619	86	1	39	32	71
Hickory Creek Gold Dust 1224110		1	34	37	71
Skokie Prince Fobes 1013495	87	1	41	29	70
Barnard Romen Hector Rock 1135642 (GM)	91	3	1	69	70
Amcana Dictator Model 1148993 (GM)	90	1	21	49	70
W O T S Chieftain Donamid 1226266		2	43	27	70
F S H Qobo Korndyke Fayne 875201	87	1	16	53	69
Sutten Oaks Double Var 996013	90	7	50	19	69
Cochran Sovereign Royal 1139703		3	56	13	69
Crescent Beauty Lieutenant 1145788 (ST)	86	1	37	32	69
Ceydermead Ollie Chieftain 909229 (GM)	87	6	15	53	68
Rocky Hill Liberator Dusty Jo 1077883 (GM)	84	2	10	58	68
Carnation Madcap Butter Boy 1152252 (ST)	96	2	29	39	68
R M F Adantha Fall King 914858 (SP)		1	34	33	67
Raretime Ada Carnation 943139 (SP)	87	3	34	33	67
Osborndale Eric Roxanne Fobes 1171324 (GM)	85	4	5	62	67
Pansco Ruby Hadel 976315	90	2	14	52	66
Thonyma Rag Apple Remus 1024596 (GM)		2	16	50	66
Nisqually Hazelwood Monitor 1026298 (SP)	87	1	38	28	66
Kenjo Roamer Mystic 1048546	86	1	33	32	65
Rolly Alcartra Fobes 1146779		1	22	43	65
Steady Stream Fobes 1176292 (GM)	83	2	31	34	65
Cochran Sovereign Pride 1204052 (ST)	87	3	35	30	65
Cherrybold Admiral Senator 858626	87	1	0	64	64
Rocky Hill Mont Burke Jo 915811 (GM)	87	4	46	18	64
Maple Haven Master Var 984267		3	38	26	64
Weary River Governor Pietertje 1034555 (SP)	87	3	50	14	64
Frasea Netherland Inspiration 1079424 (GM)	81	3	27	37	64
Pabst Encore 1089999 (ST)	85	1	30	34	64
Arlinda Elsie Juliette 1226646	91	3	32	32	64
Bond Haven Rag Apple Maple 218036		3	40	23	63
Seiling Wing Double 218489		2	8	55	63
Clarkdale Gloria Transmitter 1059819 (GM)	90	4	15	48	63
Glen Falls Trailblazer Chief 1187486		2	13	50	63
Lange Re Charity 1190953 (GM)	87	4	4	59	63
Pabst Leader Comre 1242338	90	2	24	39	63
Shaws Dauntless Avalon 959314		3	29	33	62
Winterthur Usora Fobes Cedric 1024870 (GM)	83	1	42	20	62
Fobes Wayne Piebe Ormsby 1060986		2	3	59	62
Sir Wallace Design 935783 (SP)	82	1	32	29	61
Newmont Aristocrat Direct 987808	77	1	26	35	61
Polytechnic Governor Piebe 1010936 (GM)	82	3	31	30	61
Elmer Brook Premier Inka 1046466 (GM)	82	1	16	45	61
Zimmerman Par Star Cadet 1079494		2	28	33	61
Los Robles Walker Prince 1164720 (GM)		5	40	21	61
Seiling Pet Commander 1212624 (SP)	84	1	23	38	61
Montvic Lochinvar 3D 143943		2	28	32	60
Lonelm Texal Highcroft 160321		1	39	21	60
Hallrose Progressor 808292 (GM)	92	4	20	40	60
High Meadow Farm Masterpiece 929962 (SP)	82	5	39	21	60
Campton Hills Sir Ty Vic Ideal 1090340 (SP)	84	4	16	44	60
Don Augur Carnation Madcap Bet 1234062		1	31	29	60
Brigeen Farm Lucky Boy 1248176	88	2	23	37	60
Ridgedale Rag Apple Lochinvar 215539		1	44	15	59
Heersche Romeo Beauty Wayne 1102213 (GM)	90	2	38	21	59
Admiral Comet 1110594 (GM)	90	4	15	44	59
Wis Dynamo 1192327 (GM)	85	1	27	32	59
Doreigh Farms Dandy Prince	83	3	6	53	59
Wattsmead Pearl Com Ormsby 876127		1	37	21	58
Barnard Alma Buster 1118146 (GM)	85	3	15	43	58
Sir Holmestead Pabst Syna Jet 1134331 (SP)	87	1	29	29	58
Echo Point Pietje Chieftain 1134707	78	1	26	32	58
UNH Ormsby Sensation Squire 1148745	87	1	3	55	58
King Lyons Ormsby 1168313		1	42	16	58
Putney Renegade Baron 1169561		1	22	36	58
M A A Creamelle Korndyke 1197893 (SP)		2	20	38	58
Prince Marathon Nudine 846856 (SP)	92	4	22	35	57
Osborndale Marauder 902500		2	33	24	57
Dunloggin Lochinvar Prince 915469 (GM)	93	2	32	25	57
Winterthur Zeus Burke Champion 1024856 (GM)	85	5	42	15	57
Mooiebell Sovereign Fortune 1225664		1	33	24	57
Laurelcrest Triune Rag Apple 1226442 (GM)	83	1	37	20	57
Skokie Sensation 1267271	88	2	28	29	57
Shanley Bessie Supreme 862248	87	2	30	26	56
Kayburn Toitilla Matchless 979512		1	32	24	56
Creston Grand Majesty 1002828 (SP)	85	3	3	53	56
Butterfield Aristocrat Ideal 1099243	80	1	33	23	56
UNH President Echo 1227400 (SP)	90	3	25	31	56
Inka Posch Successor Lad 173192		1	37	18	55
Benton Sensation Conqueror 1002177 (GM)	87	1	6	49	55
Thonyma Maudlene Pat 1018315 (SP)	87	2	26	29	55

Pabst Statesman 1091411 (SP)	87	3	19	36	55
Ileana Johanna Ty Vic 1153054	81	3	43	12	55
Alderhurst Master Stroke Star 1187904	82	3	15	40	55
Green Meadow Rag Apple Majesty 1203346 (GM)	87	1	28	27	55
Weber Hazelwood Burke Raven 909839 (GM)	92	3	30	24	54
Prince De Kol Cyrus 1052035		1	42	12	54
Pabst Comet King 1061147 (GM)	87	7	8	46	54
Curtiss Candy Dan Fancy 1153740	80	1	25	29	54
Curtiss Candy Flashy Curtiss 1179574	85	3	7	47	54
NJES Eunice Hazelwood Ability 1211325 (GM)	86	2	37	17	54
Weary River High Boy Jose 1240979	81	2	30	24	54
Shiawana Mutual Paul 5th 1040096 (GM)	85	4	31	22	53
Hickoryvale B B Lad 1122127 (ST)	87	2	28	25	53
Christy Homestead Foreteller 1190396	90	3	27	26	53
Wilotop Modest Pluto 1191909		1	32	21	53
Robthom Prince M O W Fobes 1226468		1	23	30	53
Brigeen Tidy Lad 1229162 (GM)	85	3	27	26	53
Carnation Cascade Madcap Gov 900274 (SP)		3	2	50	52
Pabst Burke Gold 954675 (GM)	85	1	30	22	52
Ednachester Sir Bess De Kol 1027484		1	45	7	52
Miller Acres Mister Admiral 1153304 (SP)		2	0	52	52
Al Fobes Alma Ideal 1254350 (SP)		3	12	40	52
Don Augur Carnation Madcap Toy 1257862	82	1	27	25	52
Knollwood Alcartra Chieftain 847579		5	14	37	51
Wis Supreme 1046284 (SP)	81	1	19	32	51
Brauns Sunny Lea Design 1092436 (ST)	87	2	16	35	51
Pabst Leader Ormsby Fobes 1215957 (GM)	83	1	31	20	51
Cornell Neptune King 848001 (GM)	92	4	1	49	50
Maview Royal Pilot 1192097	80	1	16	34	50
Roeland Reflection Sovereign 229512		2	17	32	49
Hillsboro Model Ormsby 894663	87	2	23	26	49
Clarkdale Fobes Posch Ormsby 959473 (SP)		2	17	32	49
Erindale Killarney 1027796		3	27	22	49
Hallrose Hazel Snowboy 1076126 (ST)		1	31	18	49
Mallary Emblem 1083411 (ST)	87	4	4	45	49
Hickory Creek Design 1111076 (SP)	81	4	12	37	49
The Duke Zeldenrust 1231051 (SP)	85	2	20	29	49
Montvic Rag Apple Sovereign 155159		1	22	26	48
Pabst Barta Prilly Wayne 3D 865325 (SP)		2	32	16	48
Rosni Veeman Vale B Burke 5th 881531	82	1	29	19	48
Bo Cann Branline Burke Lassie 980004		1	36	12	48
Conners Chief W Ollie Burke 1028554		2	20	28	48
Browns Master Antony 1066477 (GM)	83	1	31	17	48
Vernway Madcap Lad 1078493 (ST)	86	1	26	22	48
Sinnissippi Burke Arbeth 1133589		1	13	35	48
For Mar Var Lochinvar 1144034 (GM)	90	1	12	36	48
Lauxmont Safemaster Prospector 813911	87	2	25	22	47
Chieftain Ormsby Fobes 832727		1	13	34	47
Sir Bess Triune Alcartra 948039		1	16	31	47
Indiana Governor Dek General 948154	87	1	11	36	47
Usmand Klav C O E Lad 979056	80	2	24	23	47
Keendale Lochinvar 1051232 (SP)	87	2	15	32	47
Kyland Premier 1126392 (GM)	91	2	11	36	47
Shaws Golden Cross Aim Tidy 1141072 (GM)	84	6	16	31	47
Meisegeier Scotty Hilary 1231149 (SP)		4	32	15	47
Wengert Perfection Dollar Sam 1247880	84	1	40	7	47
Glenafton Flash 1263045	83	3	35	12	47
Pabst Roburke Fobes 948420 (ST)	87	1	25	21	46
Pabst Regal Bloom 969667 (SP)	85	3	6	40	46
Polytechnic Bess Ideal 988912	87	2	5	41	46
U Found Duke Wilhelm 1036120		1	13	33	46
Mendocino El Rey Comet 1047552		1	4	42	46
Pabst Adreco 1061172 (GM)	87	4	16	30	46
Maplebend Dean King Posch 1099477 (GM)	85	5	3	43	46
Locust Crest Slogan Design 1161549		1	15	31	46
Ranett Dawn Emperor 1176838 (SP)		2	3	43	46
Sperger Madcap Skymaster 1261140	90	1	17	29	46
Pomona Comogram 203450		1	18	27	45
Winterthur Select F Wallace 835921 (SP)	87	1	27	18	45
Arnolmont Beauty Boy Posch 913059		1	17	28	45
Gerart Bess Lochinvar Prince 1019538 (GM)	82	3	0	45	45
Rocky Hill Jo Mary Montvic 1055407 (SP)		1	12	33	45
Skyway Secret 1071576		1	17	28	45
Mancryco Governor Trix Star 1143610		1	0	45	45
Naches Foreman 1195312 (GM)	87	4	38	7	45
Yokohl Scoutmaster 1199465 (GM)	83	3	45	0	45
Poestenkill Leader Belle Boy 1259069 (ST)	88	2	10	35	45
Pabst Burke Belvale 877660	88	1	16	28	44
Savage Farm Landis Ormsby Lad 965709		1	9	35	44
Cherrybold N J Chief 974245		1	17	27	44
Carnation Revelation Governor 1072321		1	26	18	44
Luxana Mixmaster 1094681	81	2	13	31	44
Cornell Al Super 1143578 (SP)		2	19	25	44
Gray View Burke Presto 1167510 (GM)	85	2	27	17	44
Meisegeier Scotty King 1191517		1	18	26	44
Sequoia Jo Jo Burke 1244166 (GM)		3	21	23	44
Sir Tritomia Transmitter 886174 (SP)	87	1	6	37	43
Pabst Barta Prilly Wayne 16th 888689 (SP)	87	2	3	40	43
Vernway Madcap Leader 955524 (SP)	86	4	29	14	43
Graymar Triune Model Bessie 955619 (SP)	87	4	26	17	43
Crescent Beauty Commander 1074603 (ST)	92	2	9	34	43
Sequoia Chief Burke Dusty 1156308	82	2	43	0	43
Ionia Aaggie Model Clure 1205373	85	1	28	15	43

now dead but has long had great influence on the state's herds.

Minnesota Valley Breeders Assn.
New Prague, Minn.

Carnation Progressor Walker 1136-905 (VG-GM) is Minnesota Valley's most popular sire. He is a son of Carnation O Boy (EX-GM) from a daughter of Carnation Ormsby Perfection. The sire with the leading number of first services here is Gray View Burke Presto 1167510 (VG-GM) with 141,840 first services. Now dead, he was a "Don" son from Gray View's Pansy family.

We learn that Heersche Romeo Benefactor 1132684 (VG-GM), now living and with 137,141 first services to date, may soon exceed Presto's total.

NEPA Breeding Cooperative
Tunkhannock, Pa.

NEPA writes that they have three bulls sharing nearly equal popularity but they ranked Pabst Comet Wayne Prilly (VG-GM) first. By Pabst Comet (VG-GM) and from the Sir Ormsby Skylark Barbetta (EX) daughter, Pabst Barcade Wayne Prilly (VG), the dam of Pabst Regal (among others), he has long been popular in the stud.

Following him in close order are Pabst Jess Burke (GP-SMP), grandson of Pabst Regal and Wisconsin Admiral Burke Lad, and Hays Inspiration (EX-SMP), who is no longer in active service. Wayne Prilly and Hays Inspiration had an equal number of services (68,183) to June 30, 1961, although the former is the younger by two years.

New Hampshire — Vt. Breeding Assn.
Concord, New Hampshire

The last living son of Dunloggin Tidy Miss (EX-GMD) is the most popular bull in this stud and he is Shaws Fern Side Tidy 1011980 (VG-SM), by a son of Baker Farm Dauntless. "Even though he is now past 14 years of age, he is doing an exceptionally good job of breeding cattle and his semen has been in demand in other parts of the country . . . While we do not have our official tabulations for the month of July, I would expect that there have been close to 32,000 first services so far with this sire . . . This answers your question with reference to the Holtein sire, living or dead, who leads our organization for all time number of first services."

Here again is a bull whose daughters sell exceptionally well at public sale but whose owners are reluctant to consign them.

(Please turn to page 59)

BULLS IN AI (from page 57)

New Jersey Co-Op Breeders Assn.
Annandale, New Jersey

In this stud is the only Canadian bred bull outside of a Canadian stud that is listed as "most popular." He is Beckhaven R A Souvenir 1387-137 (EX), son of Glenafton Benefactor (EX-Extra) and a VG-3 Star daughter of Sonniwilk Sovereign Souvenir, the next dam a daughter of Marksman.

The New Jersey stud has another bull coming along which they think will take honors in the future, he is Pineyhill Don Juan 1295522, by A B C Reflection Sovereign from a daughter of Montvic Rag Apple Trailblazer.

Benton Dandy Sweet Design 933930 accumulated the most first services here but Montvic Rag Apple Trailblazer, son of Lochinvar and Montvic Rag Apple Papoose also had a tremendous influence. Trailblazer ceased active service in 1956 but there are several cows now carrying his service through the use of frozen semen. "Trailblazer has played a much greater part in the inheritance of present day New Jersey Holsteins than did the above mentioned (Sweet Design) sire."

NYABC
Ithaca, New York

NYABC was covered thoroughly in the preceding issue of the **World.** Searsfarm Dean Ada Imperial 108-5978 (GM) is their most popular sire and has 150,000 first services to July 1st. He entered service in May 1956 and is a son of the well known Sir Bess Ormsby Fobes Dean (GM) and the Excellent Searsfarm Resolute Countess Ada.

Northern Illinois Breeding Co-op.
Hampshire, Illinois

Northern Illinois writes, ". . . We feel it is far more important and constructive to emphasize performance than popularity . . . It is our humble judgement, herd improvement could be accelerated if popularity and rainbow chasing played a lesser role in sire selection.

"Getting down to the facts . . . we are unable to differentiate between two of our present sires as far as popularity is concerned . . . " The two sires are Mayers Majesty Duke 1293580 (VG-SMT) and Skokie Glamour Boy 1282185 (EX-SMT). Majesty Duke is a double grandson of Creston Grand Majesty (VG-SMP), by the son of the Blondie (EX-93) cow and out of famous Dark Anna. Glamour Boy is the Burkgov Inka DeKol (EX-92-GM) son of Skokie X Creation (EX) with 28,874 milk, 1148 fat at 4½y, maternal sister to Ravenglen

Again Athlone Admiral Fobes 1210078 (GM)	85	3	10	33	43
Osborndale Sir Joan Symbol 1238745		1	21	22	43
Chief Inka Paul 1340327		1	13	30	43
Carnation Imperial Madcap Lad 837650 (GM)	85	3	5	37	42
Mallary Farm Rag Apple Triumph 927531 (SP)	87	4	14	28	42
Westside Duke Lochinvar 1017115		1	12	30	42
Posch Crystella Tidy 1040291 (GM)	87	1	29	13	42
Burrilane Pet Allie 1084103	87	1	14	28	42
Wis Ideal Chief 1157446 (GM)	84	2	32	10	42
Gypsie Ace 1226391 (SP)		1	25	17	42
Pabst King Belwayne 905683 (SP)		3	22	19	41
Vernway Imperial Volunteer 933029	87	1	41	0	41
Cashman High Honor 964051 (SP)	82	2	0	41	41
Pabst Remer Duke 1000390 (GM)		3	17	24	41
Ardee Homestead Segis 1011354 (SP)	87	3	19	22	41
Weary River Fayne Lara 1074199 (SP)	88	4	37	4	41
Council Rock Worthy Aristocrat 1123780 (GM)	91	3	0	41	41
Pabst Regal Dan 1131215 (SP)	85	1	19	22	41
Pabst Walker Belbright 1138665 (SP)	85	4	5	36	41
Wacrao Carnation Madcap Max 1150639	78	1	24	17	41
Joseph Pabst Sovereign 1172159 (SP)	84	4	3	38	41
Carldean Major Coffeydale 1189114		3	6	35	41
Ransom Segis Supreme 196496		1	26	14	40
Baker Farm Karney 818280	92	2	0	40	40
Maple Haven General 884285		1	0	40	40
N J E S Conqueror Flores Mike 884838 (SP)	85	1	22	18	40
Baker Farm Dunwood Pride 949094 (GM)	92	2	21	19	40
Sowiscol King Ormdyke Melchior 961493 (GM)	86	6	0	40	40
Confideen Melody Master 967873 (SP)		3	25	15	40
St Croixco Robarta G H 1078162 (SP)	81	2	40	0	40
Traskdale Ormsby Viking 1100127 (ST)		1	30	10	40
Cashman Gracious Woodmaster 1168575 (ST)	90	3	8	32	40
Springrock Mercedes Greg 1190267		1	17	23	40
S V F Abbie Rag Apple Burke Jo 1206615	83	1	27	13	40
Cavanagh Joburke Segis 1230428 (SP)		1	21	19	40
Pebble Beach Prince of Wayne 837025	82	7	6	33	39
Ormsby Transm Top Sargeant 910630 (SP)	87	2	0	39	39
Crescent Beauty Admiral Jule 963726 (ST)	77	1	2	37	39
Elm Curve Mutual Rag Apple 1024100		1	26	13	39
Curtiss Candy Master Spark 1047039 (SP)	87	2	0	39	39
Daisyway Sackuma Wayne Saladin 1055457		1	26	13	39
Bo Cann Charity Burke Champ 1109321		3	7	32	39
Hinzeville Della Aristocrat 1210149		2	3	36	39
Meisegeier Chief Var General 1210304		1	13	26	39
Kil Bar Treasure Elm Ridge 1222048 (ST)	87	1	6	33	39
Sleepy Hollow Royal Gov Inka 806294 (ST)	86	2	20	18	38
Knollwood Touchstone Atlas 1064364		2	9	29	38
Phillips Banner Femco Lad 1167093 (SP)		2	25	13	38
Cochran Korndyke Commander 1095322 (GM)	89	4	0	38	38
Anthony Rockwood Rocket 1122159 (GM)	92	3	23	15	38
Wis Magistrate Burke 1126307	86	2	15	23	38
Pabst Sir Fobes Regal 1128308	84	1	20	18	38
Soo Land Carnation Beets Ace 1145163 (SP)	92	1	25	13	38
Zimmerman Panstar Beach 1156771		3	8	30	38
Collins Crest Triune Model 1229827		1	22	16	38
Olive Farms Posch Fobes Bruce 1237264		1	20	18	38
Knollwood Chief Sarcastical 890181		2	12	25	37
Winterthur Zeus Fobes Crescent 1024853 (SP)	89	3	9	28	37
RWJS King Drosky Homestead 1077012 (SP)	86	3	23	14	37
Hyatt Admiral Lucifer 1159062	81	3	12	25	37
Osborndale Royal Hubert 1183902 (ST)		1	10	27	37
Johanna Pride Ormsby Zeke 1205110		1	10	27	37
Weary River Pontiac Fayne 788244	77	1	21	15	36
Posch Inka Vale Standard 832345		1	25	11	36
Havendale Imperial I. Bracelet 949441 (GM)	92	1	13	23	36
DU Page River Abbek Champion 956355	84	2	10	26	36
B D I Gallant Ruler 964278 (GM)	82	1	20	16	36
Harden Farms King Lochinvar 1009094 (SP)	84	1	33	3	36
Rainbow Captain Bold 31st 1019285		1	21	15	36
Broad Rock Gracious Governor 1035230 (ST)	91	3	22	14	36
Sherwood Acres Hello Comet 1060874		1	12	24	36
Skokie Prince Norman 1066280		1	0	36	36
Champlainside Dean 1125328 (SP)		1	21	15	36
Ileana Piebe Aristocrat 1130812	85	1	22	14	36
Pond Gate Golden Sexton 1150556 (SP)	90	2	8	28	36
Everstate Transmitter King 1154225 (ST)	83	1	0	36	36
Burrilane Rambler Madcap 1212344 (SP)	89	3	8	28	36
Skokie Golden Coronet 1215448 (GM)		3	11	25	36
Mancryco Royal Duke 1216136 (ST)	90	2	9	27	36
Knotty Oak Master Don 1233455		1	15	21	36
Weber Haze Burke Paul 926593 (GM)	91	1	11	24	35
Creston Lucky Strike 956714 (GM)	88	1	16	19	35
Pabst Regal Jule 981361 (GM)	87	3	18	17	35
Winterthur Zeus F Challenger 1015348 (GM)	84	2	12	23	35
King Ormsby Man O War Creator 1033421		1	10	25	35
Cherrybold Burke Joe 1070978 (SP)	82	1	12	23	35
Searsfarm Dean Ada Imperial 1085978 (GM)		3	20	15	35
Arwyn Pabst Comet Prince 1130361 (SP)		2	6	29	35
Whirlhill Wizard of Oz 1149645 (SP)	81	2	0	35	35
Lochinvar Duke Spring Acres 1177636 (SP)	82	1	26	9	35
Hamaret Victory Titleholder 1180862	85	2	0	35	35
Osborndale Sir Fobes Piet 1187243	77	2	0	35	35
Ormsby Victor Expectation 1209451		1	14	21	35

Sir Remer Fobes Pabst 1215370 (ST)	75	1	35	0	35
Carnation Imperial Producer 754861	87	1	21	13	34
Carnation Progressor 863796 (SP)	82	1	13	21	34
Oconbro Fobes Burke 937171		2	23	11	34
Governor Tritomia Dawn 943367 (GM)	82	2	0	34	34
Clyde Hill Elsie Tidy Lad 24th 1017882	83	2	11	23	34
Pabst Comet Duke 1074864 (SP)		1	20	14	34
Weary River Resolute Long 1152155	78	2	34	0	34
Ednachester King Roburke 1163488	82	1	20	14	34
Thonyma Atomic Rocket 1198049 (GM)		3	6	28	34
Rincon Romeo Burke 1207788 (SP)		2	34	0	34
Onabank Melody Imperial 1209694		1	0	34	34
Netherland Burke Sky Chief 1233487 (GM)	87	1	16	18	34
Oats Farm Alan Invincible 1250606		1	27	7	34
Pebble Beach Prince Carrie 920562	87	1	0	33	33
Inka Ideal Korndyke Fobes 963422 (SP)		1	19	14	33
Oakcrest Roburke Dean 1065220 (GM)	82	1	33	0	33
Carnation Rambler Lad 1072329	87	1	22	11	33
Freebaer Lord Balbo 1120298	83	1	32	1	33
Lange Romaster Triumph 1137410 (GM)		2	0	33	33
Vernway Madcap Governor 1160181 (ST)	82	1	20	13	33
Ona Metcalfs General 1168781		3	0	33	33
Rincon Cordale Duke 1197299		2	33	0	33
Oostie Imperial Standout 1211874	80	1	11	22	33
Winterthur Excel Alpha Inkle 1223904 (GM)	84	3	4	29	33
Knollwood Renegade Chieftain 844276 (SP)	87	3	0	32	32
Pacific Slope Burke Dinah 1032011 (GM)	82	2	23	9	32
Fayr Lick Poschprint Daisy 1091815		1	5	27	32
Venture Farm Rag Apple Paesan 1103119 (SP)		2	10	22	32
Crescent Beauty Type Admiral 1120620 (GM)	84	2	7	25	32
Neillewood Roburke Joe 1170910 (SP)	90	2	30	2	32
Cedardale Butterfly Ormsby 1204151	83	2	22	10	32
Harden Farms Deen Keystone 1209808	80	2	29	3	32
Harden Farms Duke Bernie 1209976		2	19	13	32
Rincon Governor Lolartis 1230395 (SP)	81	4	32	0	32
Country Homestead Governor 1245232		1	0	32	32
Lavacres Var Challenger 1253140 (ST)		1	16	16	32
Locust Crest Imperial Pride 1257738		2	23	9	32
Dunloggin Adwood 760474 (SP)	92	1	0	31	31
NJES Conqueror Draba Kenneth 822065	87	1	16	15	31
Carnation Texan 1009654 (SP)		1	15	16	31
Weix Pilot Mistress Beacon 1033578		1	0	31	31
Cashman Deen Prince 1054546		3	16	15	31
Fancy Supreme Model 1118659 (SP)	90	1	31	0	31
Spruceleigh Monogram Rag Apple 1119686 (SP)	86	2	0	31	31
Walkway Ty Vic Robin 1137503 (SP)	86	3	0	31	31
Wis Supreme Crusader 1179373 (GM)	88	1	6	25	31
Nisqually Volunteer Dominator 1191101	86	1	31	0	31
Fallwind Zeus Fobes Dan 1211473 (SP)		2	18	13	31
Jadot Pontiac Sir Paul 1243488		1	9	22	31
Rosafe Caliban 1246183 (ST)	85	1	31	0	31
Browns Master Gipsey 205514		1	10	20	30
Mallary Farm Challenger 900542 (SP)	87	1	5	25	30
Greenaway Count Chieftain 931267	87	3	12	18	30
Sunnyside Colantha Fobes 948065		1	0	30	30
Curtiss Candy Dandy George 955493 (SP)	87	5	19	11	30
Osborndale Sir Anthony Loch 962534	77	1	13	17	30
Winterthur Fobes Agni Cavalier 1024862	82	1	0	30	30
Bessie Homestead Royal 1028253		1	8	22	30
Lochinvar Rag Apple Topsy 1045941		2	12	18	30
Butterfly Barney Var Ormsby 1087035 (GM)		1	0	30	30
Carnation Progressor Perfecto 1091008 (ST)	87	2	7	23	30
North Carolina Prospect Alex 1123156	79	1	30	0	30
Carnation Arizonan 1152206 (GM)	87	3	20	10	30
Brigeen Golden Foremost 1170426 (GM)	90	2	0	30	30
Los Robles Pepper Prince 1178343 (SP)		1	19	11	30
Curtiss Candy Jess King 1194165		1	0	30	30
Ledyard Select Excel 1197333		1	3	27	30
Monk Proud Pilot 1217752		1	22	8	30
Winfarm Kate Fobes Hearty 1234914		1	15	15	30
Mendocino Sir Grand Naida 1236862		2	19	11	30
Pleasantland Admiral Burke 1248130		1	15	15	30
Edgeward Rag Apple Success 1279266	78	2	6	24	30
Seeley Brook Pebble Beach Pos 831870 (SP)		1	23	6	29
Hollins Hamter 901512		2	11	18	29
Abbie Pontiac Saladin 969371		1	3	26	29
Clyde Hill Elsie Tidy Lad 19th 1010684 (SP)	87	1	15	14	29
Pine Ledge Major Boy 1071999		1	8	21	29
Willowdale Sir Bess Perfection 1093265		1	12	17	29
Winterthur Alert Slect 1100192	85	2	22	7	29
Steilacoom Madcap Creamelle 1102488	82	1	29	0	29
Sutten Oaks V Fair Beau 1103973		2	0	29	29
Pabst Walker Colanthus 1148707 (SP)	83	3	7	22	29
Zimmerman Panstar Rosa 1156775		1	0	29	29
Winlane Sir Ollie Ty Vic 1157394 (SP)	84	2	0	29	29
Glenafton Excelsior 1165353 (SP)	87	1	0	29	29
Thonyma Ormsby Elation 1257834	85	1	9	20	29
Rockwood Jewel W Rocket 224003		1	0	28	28
N J E S Conqqeror Eva Lad 865513 (GM)	88	4	13	15	28
Ralph Dunloggin Aim 928352 (ST)		2	0	28	28

Creation (EX-GM) and Ravenglen Senatora Triune (EX).

Osborndale Sir Ty-Vic Rag Apple 923749 (EX-SMP) is regarded as one of the greatest sires used in the stud. He sired over 22,000 female offspring in a small association comprising 38 counties in the northern part of Illinois. Five of his sons have been used at NIBCO.

Oregon Breeders Assn.
Cornwallis, Oregon

It is interesting that the Oregon Breeders Assn. bull named "most popular" is a son of Osborndale Sir Ty-Vic Rag Apple. He is Atbith Ty-Vic King Moncader 1235822 (VG), full brother to the "Jim" and "Jason" bulls used so successfully in Illinois. Their dam was Atbith Posch Daisy (VG), daughter of Oak Bend King Bess Perfection (VG), also used at Northern Illinois.

Frasea Netherland Perfection 1307-195 (VG), a Canadian bred bull, has the most first services in this stud. He is still in service and still very popular. "This figure of 10,109 (first services) may not be impressive for a large organization, but for our size of an average of 50,000 cows for the past four years, we feel he has had heavy usage which means outstanding acceptance."

Oxford and District
Woodstock, Ont., Canada

For most popular in this stud "it is almost a toss-up between Smithcroft Snowball Rocket C245456 (EX) and Denfield Inka Supreme Sovereign C233528 (EX). We are going to give the nod to Rocket. A show bull who was All-Canadian 2-yr-old in 1956 and Reserve as an aged bull in 1957, he is by Shore Posch Rocket and from a great producing dam with 226,355 milk, 9199 fat on 2X in 14 lactations."

The Denfield bull is by Inka Supreme Reflection (EX) and from the well known Denfield Dewdrop Sovereign (EX) with 27,458 milk, 1097 fat on 2X.

Shore Royal Duke C237136 (VG), still in service, has the most first services here with 45,197 in the area plus more in other parts of Canada. He is by Rockwood Rag Apple Remus (EX) and from Shore Rag Apple Tensen B (EX).

Pacific Breeders Co-op.
Petaluma, California

Weber Dictator Burke 1204163 (EX-91-GM), son of Maytag Ormsby Fobes Dictator (EX-GM) and Weber Burke Cricket (EX), is the most popular bull here. Undoubtedly he will compile quite a total of services after he has been longer in the stud.

(Please turn to page 214)

Living 200,000-Lb. Cows

For the first time in North American history, the list of Leading Living Lifetime Producers is headed by a cow with 300,000 lbs. milk. As noted elsewhere on this page, Ray Bottema's great producer, Zeldenrust Pontiac Korndyke (EX-95), has passed that magic total — more information next issue.

This year there are 37 living Registered Holsteins on this select list of 200,000-lb. producers — up from 30 a year ago. They include 13 Excellent, 15 Very Good, 4 Good Plus, and 3 classified Good — striking evidence of the alliance between accepted standards of good type and productive longevity. Two are not classified, six are Gold Medal Dams.

All of the 17 living 8000-lb fat cows are classified with 9 Excellent, six Very Good, 2 Good Plus.

The "number of days" indicated for the record is no longer the number of days in milk, but rather the number of days from the cow's second birthday.

Unless otherwise noted, credits are given to May 1, 1961.

Zeldenrust Pontiac Korndyke (EX-95), the first cow of any breed in North America to give 300,000 lbs. milk, is milking in the 60's as she nears the completion of her yearly record started last August at the age of 14 years 9 months. Owner Ray Bottema writes, "This lactation she has slowed down a little in her production. However, she still should finish with around 1000 lbs. fat barring accidents. I think the best testimony to her general condition is the fact that she was officially scored 95 points in March after she had produced over 290,000 lbs. milk . . . She has been pronounced safe in calf to the service of Carnation Royal Master on the service day of April 24th. . . "

NORTH AMERICA'S FIRST 300,000-POUND MILK COW

With the completion of her July production, Zeldenrust Pontiac Korndyke 2649438 (EX-95) became North America's first cow to ever make over 300,000 lbs. milk. Her figures to August 1, 1961—300,531 lbs. milk, 11,439 lbs. fat.

Pontiac already has five yearly records exceeding 28,000 lbs. milk and 1100 lbs. fat—we do not yet have the figures for her record which finishes this month (August) and which started at the age of 14 years 9 months.

More complete information concerning this great cow and her marvelous life record will appear in the September 10, 1961, WORLD.

Pontiac is owned by Ray Bottema, Zionsville, Indiana.

Minnow Creek Eden Delight (EX), owned by J. E. Taylor, Meadowfarm Dairy, Orange, Va., is another who has earned a place in the breed's all-time Hall of Fame. As has been mentioned in the past, she was the first cow of the breed to make 11,000 lbs. fat lifetime, and the first to make five official records above 1100 lbs. fat. Her 365-day record started at 16y 2m is first in class for both milk and fat at 22,269 lbs. milk, 890 lbs. fat on 2X, she freshened again at 17y 6m on June 11, 1960, to become first for fat and second for milk in that age group with 17,904 lbs. milk, 743 lbs. fat, also 2X.

In mid-July she was still giving about 30 lbs. milk but Mr. Taylor says, "We have not been able to breed her and I'm afraid it is a simple question of old age." Her credits were brought to June 14, 1961, because of the completion of her National record and show her with 273,488 lbs. milk, 11,789 lbs. fat.

Suzanna King Phoebe 2483113 (GP), owned by Carl A. Sprinkle, Sullivan, Ohio has long been a member of the 200000-lb. club. We have an interesting letter from Mrs. Myrene Tugend who is Mr. and Mrs. Sprinkle's daughter that reads in part as follows:

"Phoebe is still with us . . . We all decided that she had earned the right to stop reproducing if it would affect her general health. Then too, in May we took her off of official test so the production you have will probably be complete. She is still milking around 30 lbs. a day, not having calved since 1959. Her health is excellent and this past spring (1961) was the first time in all her life that a pair of hoof trimmers have been put to her feet, and then only to the rear ones. The vet remarked that her front feet were as sound as a two-year-old."

Fobes Mechthilde Ollie 2417826 (EX-GMD) has added materially to her life production in the past year and is continuing to do so to bring her beyond the quoted figures of 248,021 lbs. milk, 8,785 lbs. fat — all 2X. Owner John Bartlett, Oshkosh, Wis., (who prefers to refer to her as "Phoebe") says that she seems to be in perfect health. Her udder still milks out easily and, as noted in her recent picture, is still well attached. So far she has not yet been settled with calf following her freshening on July 17, 1960, but in this lactation she has produced (to mid-July) 14,924

(Please turn to page 62)

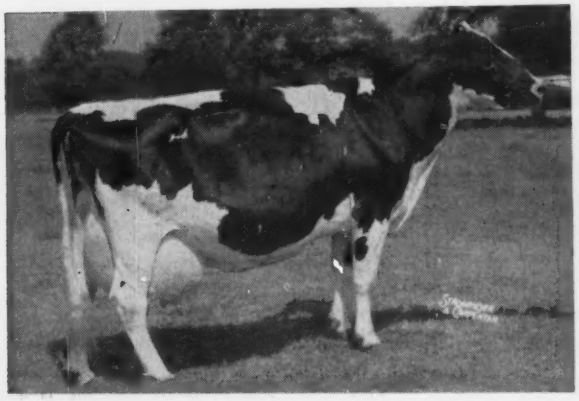

WHIRLHILL Q RAG APPLE ARIEL 2840044 (EX-92)
She has now completed her seventh 1000-lb. yearly record on 2X milking.

ZELDENRUST PONTIAC KORNDYKE 2649438 (EX-95)
First cow in North America to exceed 300,000 lbs. milk for lifetime production.

20 Highest Lifetime Milk Producers

To May 1, 1961

	Days	Milk	%	Fat
*Zeldenrust Pontiac Korndyke 2649438 (EX-95) ...		300531	3.8	11439
Ray Bottema, Zionsville, Ind.	To 8-1-61			
Korndyke Beets Jannek Segis 2065418 (VG-87)	7169	299459	3.6	10748
Clark Bowen & Son, Wellsboro, Pa.	To 8-1-61			
*Minnow Creek Eden Delight 2494802 (EX-92) ...		273488	4.3	11789
J. E. Taylor, Orange, Va.				
Pansco Hazel 1817843 (EX-92)	6041	281193	3.8	10599
F. F. Pellissier, Whittier, Calif.				
Genodale Pride Ormsby 1802317 (EX)	6285	271903	3.4	9229
Adrian Personius, Ithaca, N. Y.				
Dunloggin French Mistress 2334619 (EX-GMD) ...	5522	267714	3.6	9662
Ridgely Farms, Stone Ridge, N. Y.				
Ionia Ormsby Queen 1467685 (VG-87)	5736	267304	3.2	8601
Ionia State Hospital, Ionia, Mich.				
Essex Suzone Susie 1845181 (VG-87)	5644	260142	3.1	7950
County of Essex, Cedar Grove, N. J.				
Ionia Marathon Texal 1388134 (VG-87)	6102	260137	3.2	8256
Ionia State Hospital, Ionia, Mich.				
Penstate Veeman Josie 1611012 (EX-92)	6468	257202	3.2	8155
Pennsylvania State University, University Park, Pa.				
Fanny Zuba Rock River 1805198 (EX-92)	5980	253091	3.5	8879
Clyde Hill Farms, Clyde Mo.				
Ormsby Inka Pontiac Girl 1840331	7200	251013	3.8	9499
McDonogh School, McDonogh, Md.				
Kneedmore Blue Belle Wayne 2d 2235397 (GP-82)	5766	250922	3.7	9334
Kneedmore Holstein Farm, Pittsford, Mich.				
Sprucehaven Farm Marie 2737721 (VG-87)	5309	250826	3.7	9205
David F. Grossnickle, Union Bridge, Md.				
Essex Suzone April Belle 1408871 (VG-87)	5370	248183	3.4	8358
County of Essex, Cedar Grove, N. J				
* Suzanna King Phoebe 2483113 (GP)	5644	248021	3.5	8785
Carl A. Sprinkle, Sullivan, Ohio				
Ionia Aaggie Sadie Vale 1145696 (EX-92)	6498	247239	3.2	7864
Ionia State Hospital, Ionia, Mich.				
*Fobes Mechthilde Ollie 2417826 (EX-GMD)	5919	246478	3.5	8683
John Bartlett, Oshkosh, Wis.				
*Constance Korndyke Veeman 2542139 (EX-94)	5888	246344	3.7	9059
Ronald Chapman, Ruthven, Iowa				
S P S M Bessie Osborndale Carnation 2395145 (VG-87)	5614	245893	3.5	8662
State Prison of So. Michigan, Jackson, Mich.				

* Indicates living animals

20 Highest Lifetime Fat Producers

To May 1, 1961

*Minnow Creek Eden Delight 2494802 (EX-92) ...		273488	4.3	11789
J. E. Taylor, Orange, Va.	To 8-1-61			
*Zeldenrust Pontiac Korndyke 2649438 (EX.95) ...		300531	3.8	11439
Ray Bottema, Zionsville, Ind.	To 6-14-61			
Korndyke Beets Jannek Segis 2065418 (VG-87)	7078	298724	3.6	10722
Clark Bowen & Son, Wellsboro, Pa.				
Pansco Hazel 1817843 (EX-92)	6041	281193	3.8	10599
F. F. Pellissier, Whittier, Calif.				
Penstate Inka Pathfinder Star 2472441 (EX-92) ...	5400	235451	4.2	9894
Pennsylvania State University, University Park, Pa.				
U N H Mike Liza 2584378 (VG-87)	4821	235266	4.2	9864
University of New Hampshire, Durham, N. H.				
Dunloggin French Mistress 2334619 (EX)	5522	267714	3.6	9662
Ridgely Farms, Stone Ridge, N. Y.				
*Mooseheart Princess Star 2995763 (GP-82)	4119	206653	4.6	9500
Mooseheart, Mooseheart, Ill.				
Ormsby Inka Pontiac Girl 1840331	7200	251013	3.8	9499
McDonogh School, McDonogh, Maryland				
Dunloggin Mistress Gracious 2354812 (EX-GMD) ...	5309	226879	4.2	9482
Lodestar Farms, Newton, N. J.				
Piebe Ormsby Maybelle 2309979 (VG-87)	5888	232994	4.0	9338
Glenn Shreve, Damascus, Ohio				
Kneedmore Blue Belle Wayne 2d 2235397 (GP-82)	5766	250922	3.7	9334
Kneedmore Holstein Farm, Pittsford, Mich.				
Kyland Koba Girl 2606722 (GP-81)	5065	228206	4.1	9303
W. D. Kyle, Jr., Oconomowoc, Wis.				
Genodale Pride Ormsby 1802317 (EX-92)	6285	271903	3.4	9229
Adrian Personius, Ithaca, N. Y.				
Sprucehaven Farm Marie 2737721 (VG-87)	5309	250826	3.7	9205
David F. Grossnickle, Union Bridge, Md.				
*Whirlwind Q Rag Apple Ariel 2840044 (EX-92) ...	4485	218058	4.2	9140
Wm. A. Hayssen, Elkhart, Lake, Wis.				
*Constance Korndyke Veeman 2542139 (EX-94)	5888	246344	3.7	9059
Ronald Chapman, Ruthven, Iowa				
*Riverbank King Pearl 2750906 (VG-87-GMD)	4546	216460	4.1	8979
Michael & Robert Taylor, Whitney Point, N. Y.				
Fanny Zuba Rock River 1805198 (EX-92)	5980	253091	3.5	8879
Clyde Hill Farms, Clyde, Mo.				
Clyde Hill Corona Lobelia Rock Lass 2524658 (VG) ..	4455	228148	3.9	8837
Clyde Hill Farms, Clyde, Mo.				

* Indicates living animals

200,000 LB. (From page 74)
lbs. milk, 559 lbs. fat. She is the highest lifetime producing Gold Medal Dam.

Constance Korndyke Veeman 254-2139 (EX-94) was 18 years old in February, 1961, but is "still very much a valued member of our herd," says owner Ronald Chapman, Hawkeye Dairy Farm, Ruthven, Iowa. She is in excellent health, still looks young, and after experiencing a little breeding trouble is now bred to Mayers Majesty Duke. Her totals of 246,344 lbs. milk and 9,059 lbs. fat to May 1st do not include her 2, 3 and 4-year-old lactations as she was untested prior to joining the Chapman herd. Last year she ranked eighth on the list of living fat producers but during the year has moved up to fifth place.

Marshline Ormsby Blossom 2192746 (EX-92) is one of New York's famous cows, bred and owned by Kent E. Whipple, Savannah, N. Y. Blossom last freshened in April, 1960, and has not been bred since. She is spending her 20th summer in the heifer pasture at Marshline Farms and is in apparent good health.

Alderhurst Rag Apple Della Frances 2361089 (VG-87) owned by John Ummel, Elkhart, Ind., calved last October with a heifer calf and had considerable difficulty following that. She is recovered and at the present time is milking about 25 lbs. daily. She Apparently "is not in calf but we are still hopeful," says Mr. Ummel, who adds that she has aged considerably during the past year.

Howacres Posch Joan 2875511 (G-77-GMD) was last year the cow with the fewest number of days on test of any on the 200,000-lb. list. This year she has to give 'way to Mooseheart Princess Star for that honor but still has 225,278 lbs. milk, 7,462 lbs. fat in the 4180 days since her 2d birthday. Joan calved most recently on May 13th with a bull calf by Hedge Adean Belvidere (SMP). According to owner Gardner L. Lewis, Jr., Norwich, Vt., she is doing very nicely and in mid-July was milking about 88 lbs. a day on 2X with credits of 6,536 lbs. milk and 211 lbs. fat in 81 days. Her daughters and granddaughters in the herd are also doing well. One daughter who calved in May was milking in the 90's in July. Joan has not been bred back as yet.

Donovan Jane 2821823 (VG-86-GMD) is the third Gold Medal Dam in lifetime production ranking. The name "Donovan Jane" is distinctive and easily remembered, and she is a cow that is hard to forget, also. Her
(Please turn to page 66)

Living 200,000-Lb. Producers

MINNOW CREEK EDEN DELIGHT (EX-92)
273,488m 4.3% 11,789f

SUZANNA KING PHOEBE (GP)
248,021m 3.5% 8785f

FOBES MECHTHILDE OLLIE (EX-GMD)
246,478m 3.5% 8683f

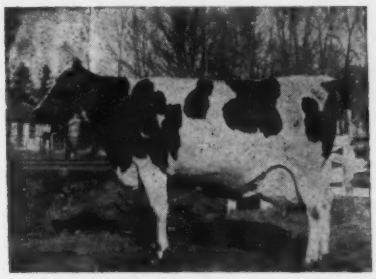

CONSTANCE KORNDYKE VEEMAN (EX-94)
246,344m 3.7% 9059f

MARSHLINE ORMSBY BLOSSOM (EX-92)
229,759m 3.8% 8722f

ALDERHURST RAG APPLE DELLA FRANCES (VG-87)
228,869m 3.4% 7857f

HOWACRES POSCH JOAN (G-77)
225,278m 3.3% 7462f

DONOVAN JANE (VG-86-GMD)
225,001m 3.9% 8802f

ERINDALE MARATHON LASSIE (VG-88)
223,927m 3.5% 7774f

SCOTT INKA PABST (VG-87)
218,211m 3.8% 8251f

LILAC HILL BESS FOBES ELSIE (VG-88)
217,080m 3.9% 8453f

RIVERBANK KING PEARL (VG-87-GMD)
216,460m 4.1% 8979f

EMERY FARM ORMSBY COLANTHA (EX-91)
214,930m 3.7% 8025f

SEGIS MAY CECILIA (VG-87)
203,515m 3.9% 7868f

PENSTATE MARKSMAN STAR (EX-92-GMD)
200,609m 4.3% 8627f

Editorial - -

The Herd Sire Issue

As has been the custom for some years, several thousand extra copies of this annual Herd Sire Issue are printed to provide distribution far in excess of our better than 31,000 current subscribers. Outside the United States, Herd Sire Issues are sent to a substantial number of key breeders, dairymen, and agricultural offices in Central and South America, Italy and Spain. Within the U.S., Association fieldmen distribute 1500 extra copies to non-subscribers at major livestock events throughout the year.

Through the Herd Sire issue the achievements of the breed are thus spread before several thousand dairymen who are potential customers for the great Black and White. As an extension program working for the breeders of Registered Holsteins and their Association, the Herd Sire Issue has no equal.

Of course it takes the cooperation of many people to turn out a contemporary reference volume such as this. We acknowledge with thanks the assistance of the staff at the Brattleboro headquarters who have willingly supplied much of the data upon which the articles and tables are based. We are fortunate that the Association board and management have had the foresight over the years to provide the necessary personnel, equipment, and procedures so that this vital breed information can be accumulated, processed, and made readily available.

Our special thanks go to the advertisers whose support makes this magazine possible, and to the many others who have contributed articles and items of value. And last, we appreciate the efforts of our own staff and that of the Corse Press who always go well beyond the call of duty in working on this and other issues of the **World.**

Sale Prices First Half Year

Auction sale prices of Registered Holsteins were maintained at a strong level during the first half year. Preliminary figures compiled by the **World** show an average of $470.72 for 5244 head. This covers reports on 83 sales received thus far for the period. First quarter average was $449; the second quarter $486.24.

This preliminary average is off $10 per head from the 1960 period but still represents a strong market indeed in the face of somewhat lower milk and beef prices than prevailed in the earlier period. The accompanying table gives the comparative report on several recent years.

Year	No. Sales	No. Head	Total Dollars	Average
1961	83	5244	$2,468,449.50	$470.72
1960	87	5523	$2,655,987.50	$480.89
1959	106	6489	$3,132,928.00	$482.81
1958	88	5836	$2,576,245.00	$441.44
1957	81	5269	$2,124,331.00	$403.17
1956	71	5098	$1,966,748.00	$385.79

Beef prices have been showing some recent improvement and this is a positive factor on the plus side as butcher prices put a very definite floor under auction sale prices for our "big cow" breed.

The main answer to the fine demand and price maintainence in our breed, however, lies in its proven superiority in milk production. We now have our first 300,000-lb. cow in the western hemisphere and some 130 with lifetime credits above 200,000-lbs. at the end of 1960; also 12,890 registered Holsteins with official recorded lifetime production above 100,000-lbs. milk. The number of 1000-lb. fat producers for our breed in the U.S. alone is now rapidly approaching the 1000 mark. We produce butterfat as well as milk. The popularity of the breed with practical dairymen is well founded.

We feel there are many reasons for optimism over future Holstein price trends. There is general expectation of a boom in U. S. business developing in the fourth quarter and next year. Right ahead lies another period of exploding population growth with its direct effect upon consumption of dairy products. These things should all have their ultimate favorable effect upon milk prices. In the meantime, dairymen must give special attention to efficiency of milk production — and the big volume, big Black & White cow is the logical answer for most situations.

Registrations of Holsteins in the U. S. last year made up nearly 64% of the five leading dairy breed registrations. Selections from this breed are conveniently available in numbers almost everywhere and yet the breed is expanding so solidly that sales are maintained at a fair level of prices. Our sale calendar in the first issue of August listed auction sales scheduled in 27 states and Canada over the balance of this year.

These sales are dependable markets in which to buy as well as to sell. They include dispersal sales of well established herds, consignment sales under sponsorship of reputable private management and by local and state breeders' clubs. They represent a solid asset to our breed industry both as a reliable place for buyers to find animals meeting their needs but also as a satisfactory marketplace for breeders having surplus to sell. A calendar of these sales appears near the back of this issue.

No matter where you live in the U. S. it is likely that an auction sale of Registered Holsteins is scheduled somewhere within driving distance sometime this fall. We extend a special invitation to new readers of this publication to come in to one or more of these sales and get acquainted with purebred Holstein breeders and see how our breed sales are operated.

Hats off to the Lensmen

Winston Churchill's famous pat on the back for the Royal Air Force during World War II has an appropriate application in our industry. "Never have so many owed so much to so few!" well fits the feeling of the livestock

industry toward the handful of professional photographers who serve it so well.

The photographers' careers are devoted to supplying our pictorial needs. They spend thousands of dollars and many weeks of travel every year to set up their cameras at our farms, sales, and cattle shows. Their skillfully finished pictures are at the heart of breed promotion, sale advertising, catalogs and publicity, individual merchandising programs, and the editorial and advertising content of the breed journals.

While every breeder should be able to take his own pictures when necessary, it is up to all of us to support the professional photographers whose service is so indispensable. Somewhere on the show circuit this season you should take advantage of the opportunity to get professional pictures of your show animals — win, lose or draw. You'll never have a better chance. As a livestock breeder, you should have a photographer come to your farm once or twice a year.

And always, order your extra prints from the photographer who took the original. He depends upon reprint sales for a substantial part of his livelihood. He maintains a complete file of negatives plus office help to handle this service. He is prompt, his print quality is high, his prices are reasonable. Having a local photo finisher make copies from his original print will not save you much in either time or money, and it hurts a man whose livelihood is servicing our industry.

Registry up at Brattleboro

A new high mark for registry applications for the first seven months period has been set during the present calendar year at Brattleboro. The total of Holstein registry applications for this period is 179,954 as against the previous record set in 1960 of 173,523. This is an increase of 3.7%. Six of the seven months and the last five consecutive are shown on the plus side for 1961.

The figures on transfer applications are almost exactly the reverse with a total of 80,585 applications in the seven months period of the current year, being down a little over 4% from the 1960 figure. First month of the year was an exact tie between the two periods followed by five months in which the 1960 figures were larger with July being the first month of the current year to show an increase for the 1961 period. Transfer applications in seven months total 80,585 compared with 84,178 in the 1960 period.

New membership applications are somewhat reduced, standing at only 91 during the month of July with a total of 1271 for the seven months. The figures for the comparative 1960 period were 1693 membership applications. There was a considerable rush in 1960 to secure life memberships which were discontinued by vote of the 1960 annual meeting and a ten-year limited membership offered instead.

Timely Tip

If you're a breeder of Registered Holsteins, right now is hard to beat as the ideal time for bringing your registrations up-to-date.

The Holstein-Friesian Association of America advises that it is geared for fast service. Certificates are being returned much more rapidly than will be the case during the annual fall rush.

Remember, too, that calves dropped in late winter and early spring are rapidly approaching the deadline for minimum fees.

Once they reach six months of age, it will cost you more to get them registered. —H-F Assn.

College Land Grant Sponsor to be Honored

Justin Smith Morrill represented Vermont in Congress for 44 years — (12 in House; 32 in Senate). In 1862, after years of diligent and persistent effort in Congress his bill to provide federal land grants to promote and endow the establishment of state universities was passed with far reaching results. Other projects which his patience, tact and political kill were effective in securing adoption of were the Library of Congress; the Smithsonian Institution; the Washington Monument, the Hall of Statues, etc.

Vermont admirers of their famous native son are planning a lasting memorial in the form of the Justin Smith Morrill Foundation, Inc. The primary purpose will be to purchase and preserve the senator's homestead and furnishings in Strafford, Vt., as well as to perpetuate his name and good works through scholarships, grants and gifts. The National Park Service of the U. S. Department of the Interior has announced that the Morrill homestead is eligible for recognition as a national shrine.

The Foundation holds a legal option to buy the property and is now in process of soliciting contributions to complete the purchase and go forward with this tribute to the man whose service to American education can never be fully calculated. Contributions, which are recognized as tax deductible, should be sent to the Justin Smith Morrill Foundation, Inc., Morrill Hall, Burlington, Vt. The sponsoring committee contains many names prominent in Vermont life. We note especially Mrs. R. DeWitt Mallary, Fairlee, Vt.; also Louis A. Zehner, of the Federal Reserve Bank of Boston, who is the only out-of-state member of the committee. (He is a friend of agriculture). It is a project that will have special appeal to many.

A Salute to the Advertiser

Advertising is generally accepted as a necessary adjunct to any successful business. It is also generally accepted that in advertising his own product, the advertiser is also doing a service for his entire industry — whether automobiles, tooth paste, or Registered Holsteins.

Every Holstein sale, every Holstein record, every proved Holstein sire and brood cow — all these affect the public consciousness as to the inherent worth of Holstein cattle. When the good sales, the good records, and the good provings are emphasized through publicity and advertising, the dairy farmer gets a favorable impression of our breed, and that is when the business of being a breeder of Registered Holsteins takes on added value.

We salute not only the progressive breeder of Registered Holsteins, but also the progressive advertiser of Registered Holsteins. While increasing the value of his own cattle, the progressive advertiser is increasing the value of all Registered Holsteins, wherever they may be.

Accomodations at International

Secretary Rumler informs us that the Association has reserved a block of rooms for Holstein breeders at the La Salle Hotel, Chicago, headquarters for the International Dairy Show. These rooms will not be held without specific reservation after November 1, so breeders desiring to reserve rooms in the headquarters hotel should do so well in advance and certainly before November 1. Reservations should be made directly with the hotel.

Dates for the International Dairy Show are November 24 through December 2 with Holstein judging November 30 and December 1. Prof. Harold Kaeser of Ohio State University is the Holstein judge.

200,000 LB. (from page 62)
owner, Lincoln Schroeder, Rochester Minn. writes "We are happy to say she is still going strong. She freshened Nov. 18, 1960 with a beautiful bull calf by Skokie Good Governor and in her first 253 days Jane has 16850 milk 650 fat. She was bred to Knollside Homestead Leo. Jane has been blind for five years and follows the herd to pasture every day which we think is "cowpower."

Erindale Marathon Lassie 2391718 (VG-88) is one of Jack R. Budd's famous producers in his Belleville, Mich. herd. Lassie freshened in February at 18 years with twin heifers by Budd Farm Royal Heir. Now on 2X she is doing "better than ever" with 11521 lbs. milk in her first 161 days and she has milked up to 80.6 lbs. for the tester. She has been again pronounced pregnant to Royal Heir.

Lassie's total to May 1st of 223927 lbs. milk 7774 lbs. fat has all been made since she went into the Budd herd as a 6-year-old. She has four daughters at Budd Farm; a son owned by Harold Ellingsworth Jeffersonville Ind. just classified Excellent at 3 years; and one of her daughters Budd Farm Admiral Kate is second for fat on the National AR List as a jr. 2-yr-old with 990.2 lbs.

Scott Inka Pabst 2760161 (VG-87) owned by James Houlahan, Tara Hills Farm, Millbrook, N. Y. is a newcomer to this distinguished list. She is just 16 years old this month and has a life total to May 1st of 218211 lbs. milk 3.8% 8251 lbs. fat. She was fresh in March with a heifer by U N H Schoolmaster is "milking very well" and has been bred (not yet checked) to Skokie Design. In 121 days of her present lactation she has 8590 milk 313 fat.

Whirlhill Q Rag Apple Ariel 284-0044 (EX-92) owned by Wm. A. Hayssen, Lakeside Farm, Elkhart Lake, Wis. has added another chapter to the story of her great career having just finished her seventh record above 1000 lbs. fat on 2X milking — first cow of the breed to accomplish this feat. She started this latest record at 13y 7m celebrated her 14th birthday on January 3 and finished the year with 24643 lbs. milk 1019 lbs. fat. We'll have more concerning her in the September 10 issue of the **World.**

Lilac Hill Bess Fobes Elsie 2711356 (VG-88) the pride of Henry Wegener's Lilac Hill Farm at Ingleside Ill. has moved up substantially from last year. During 1960 she completed a record which ranks third for age in HIR on the National list making 21588 lbs. milk 872 lbs. fat in 365 days 2X at 14y 1m. She has had some breeding trouble but Mr. Wegener hopes she is now in calf to Gray View Symbol Criterion.

Riverbank King Pearl 2750906 (VG-87-GMD) is a noted New York brood cow and Gold Medal Dam making her initial appearance here. Now just short of 15 years of age she was bred by W. D. Brown (ex-New York Holstein secretary) and Claude Tyler and is owned by Michael and Robert S. Taylor, Tayson Farms, Whitney Point, N. Y. Pearl is a great producer with many high records including 28075 lbs. milk 1144 lbs. fat at 9-0 and 26183 lbs. milk 1090 lbs. fat at 7-10—both 3X. She has three Very Good daughters and two SMP sons. All told she had 13 offspring including an 840-lb. 3-yr-old 2X daughter. She is bred for December freshening and "looks as good as she did ten

(Please turn to page 68)

Living 200,000-Pound Cows

(Production Figures to May 1, 1961 Unless Otherwise Noted)

	Days	Milk	%	Fat
Zeldenrust Pontiac Korndyke 2649438 (EX-95) Ray Bottema, Zionville, Indiana	To 8-1-61	300531	3.8	11439
Minnow Creek Eden Delight 2494802 (EX-92) Meadowfarm Dairy, Orange, Va.	To 6-14-61	273488	4.3	11789
Suzanna King Phoebe 2483113 (GP) Carl A. Sprinkle, Sullivan, Ohio	5644	248021	3.5	8785
Fobes Mechthilde Ollie 2417826 (EX-GMD) John Bartlett, Oshkosh, Wis.	5919	246478	3.5	8683
Constance Korndyke Veeman 2542138 EX-94) Ronald Chapman, Ruthven, Iowa	5888	246344	3.7	9059
Marshline Ormsby Blossom 2192746 (EX-92) Kent E. Whipple, Savannah, N. Y.	6742	229759	3.8	8722
Alderhurst Rag Apple Della Frances 2361089 (VG-87) John Ummel, Elkhart, Ind.	5980	228869	3.4	7857
Howacres Posch Joan 2875511 (G-77) Gardner Lewis, Jr., Norwich, Vt.	4180	225278	3.3	7462
Donavan Jane 2821823 (VG-86-GMD) Lincoln Schroeder, Rochester, Minn.	5156	225001	3.9	8802
Erindale Marathon Lassie 2391718 (VG-88) Jack R. Budd, Belleville, Mich.	5919	223927	3.5	7774
Scott Inka Pabst 2760161 (VG-87) James Houlahan, Millbrook, N. Y.	4851	218211	3.8	8251
Whirlhill Q Rag Apple Ariel 2840044 (EX-92) Wm. A. Hayssen, Elkhart Lake, Wis.	4485	218058	4.2	9140
Lilac Hill Bess Fobes Elsie 2711356 (VG-88) Henry Wegener, Ingleside, Ill.	4912	217080	3.9	8453
Riverbank King Pearl 2750906 (VG-87-GMD) Michael & Robert S. Taylor, Whitney Point, N. Y.	4546	216460	4.1	8979
Stanver Ormsby Leona 2350438 (VG-87) Stanley Pulver & Sons, Millerton, N. Y.	5766	216371	3.6	7774
Emery Farm Ormsby Colantha 2801542 (EX-91) Fred J. & Robert Nutter, Corinna, Me.	4546	214930	3.7	8025
U N H Dauntless Nova 2874989 (EX-GMD) University of New Hampshire, Durham, N. H.	4302	213967	3.7	7812
Pender Valley Prince Judy 2449583 (EX-91) Thomas P. Kane, Addison, N. Y.	5522	213689	4.1	8716
Shaws Dunloggin Tidy Crete Gold 2752715 (VG-87) Harold J. Shaw, Sanford, Maine	4607	213180	3.7	7923
Skykomish Daisy May Walker 2452701 (VG) Albert H. Steffen & Son, Monroe, Wash.	5827	212926	3.4	7325
Pender Valley Pride Beauty 2599197 (VG) Thomas P. Kane, Addison, N. Y.	5004	212405	3.6	7541
Big Elm Empress Doris 2600830 (VG) Henry Faryna, Perry, N. Y.	4973	212024	3.4	7165
Walnut Peak Lady Eden 2720442 (VG-88.GMD) Ivan Meeker, Burnettsville, Ind.	4912	211067	3.7	7803
Alfalfaland Sensation Nig 2675658 (EX) J. Warren Braley, Chatham, N. Y.	5492	210818	3.8	7923
U N H Lad Korinna 2571612 (GP-82) University of New Hampshire, Durham, N. H.	5248	209813	3.7	7751
Thonyma First Maudlene 2819898 (VG-86-GMD) Ernest A. Reed & Son, Lyons, Kansas	4638	209115	3.9	8076
Roeliff Design Rose Mary 2688764 (VG-88) J. A. & A. J. Malnati, Ashley Falls, Mass.	5217	207994	4.1	8624
Mooseheart Princess Star 2995763 (GP-82) Mooseheart, Mooseheart, Ill.	4119	206653	4.6	9500
Berea Inka Segis Katrina 2219462 (GP-84) Berea College, Berea, Ky.	6742	206380	3.7	7727
Crestvale Ormsby Janie 2644233 Theo. Armstrong, Lake Odessa, Mich.	4851	205044	3.7	7670
Quixote Ormsby Burke 2850690 (G) H. Wayne Locke, Lemasters, Pa.	4363	204551	3.1	6396
Klazerina Della 2d 2631241 (EX) Pinehurst Farms, Sheboygan Falls, Wis.	5095	204077	3.6	7347
Segis May Cecelia 2542746 (VG-87) Earl Gerlach & Sons, Toledo, Iowa	5400	203515	3.9	7868
Hillside Pathfinder Princess Pat 2700132 (G-79) Hillside Farms, Inc., Trucksville, Pa.	4821	202867	3.6	7369
Pansco Ruby Change 2660660 (EX) N. C. Jensen, Corona, Calif.	5642	202852	3.8	7717
Penstate Marksman Star 2569786 (EX-92-GMD) Pennsylvania State University, University Park, Pa.	5034	200609	4.3	8627
Zeldenrust Burton Cornucopia 2390305 Harold Montgomery & Sons, Gainesville, N. Y.	5949	200262	3.7	7462

FRIENDS, STOP!— Have you checked this list of outstanding sires? It will be to your benefit if you're interested in top sires who transmit type and production. While looking through this issue, be sure and see pages **123 and 197.**

(All records are 2X 305 — M. E.)

The First Pa. ABC Sire Battery

FH-35 PENSTATE JOSIE AUTOCRAT "VG"	1916 A.I. records ave.	12,523M	3.7%	458F
FH-51 PABST RAMBLER WALKER "VG"	2883 A.I. records ave.	13,338	3.6	478
FH-55 BROOK LODGE R A WONDER ADVANCE "GP"	461 A.I. records ave.	12,722	3.8	486
FH-59 FPA ADMIRAL LUCIFER AUTOCRAT "GP"	122 A.I. records ave.	12,696	3.8	481
FH-63 HILL TOP HAVEN SIR TY VIC "GP"	72 A.I. records ave.	12,308	3.9	482
FH-64 PABST WALKER REBRIGHT "E"	146 A.I. records ave.	11,901	3.7	441
FH-65 OSBORNDALE KING INKA FOBES "VG"	No records available			
FH-66 ROSNI CONQUEROR KORNDYKE FOBES "GP"	No records available			
FH-67 SHAWS DAUNTLESS FAYNE ROYAL "E"	114 Nat. records ave.	12,453	4.1	507
FH-68 WHIRLHILL KINGPIN	No records available			
FH-69 BRIGEEN GOLDEN KNIGHT	No records available			
FH-70 MAVIEW KERMIT PILOT	No records available			

MORE MILK — MORE TEST — BETTER TYPE IS THE DIRECTION
GET IT THROUGH FIRST PENNSYLVANIA SIRES

Frozen and Glycerinated Semen Available. Member Service Fees Still $5.00

FIRST PENNSYLVANIA ARTIFICIAL BREEDING COOPERATIVE

Lewisburg, Pennsylvania **Phone: JAckson 3 - 5221**

years ago." This is her first time on the 200000-lb. list but should not be her last as her owners expect that she still has many good years ahead of her.

Stanver Ormsby Leona 2350438 (VG-87) is owned by J. Stanley Pulver & Sons, Millerton, N. Y. Her figures as given are a bit misleading due to the fact that she has not freshened in two years and being in DHIR her credits are only to the end of her first 305 days. She is still milking about 15 lbs. a day but is not bred. She was 19 years old this past June and is still in excellent health going out to pasture with the herd each day.

Emery Farm Ormsby Colantha 280-1542 (EX-91), owned by Fred J. and Robert Nutter, Corinna, Me., is one of the four 1000-lb. daughters of Dauntless Togus Direct (EX-GM). Her latest freshening was in December, 1960, and in her first 227 days she has 13,980 lbs. milk, 475 lbs. fat. Bob Nutter writes, "We think she is safely in-calf to Shaws Fayne Royal Conqueror." Colantha is comparatively young—at least by the standards used with this article — and should still have quite a career before her.

U N H Dauntless Nova 2874989 (EX-GMD) and **U N H Lad Korinna 2571612 (GP-82)** make the University of New Hampshire, Durham, one of two breeders to have more than one cow on this list. Nova's recent achievements were covered rather completely on page 4 of the August 10, 1961, **World.** She is the third generation Gold Medal 200,000-lb. Dam. being a daughter of Harriet who was out of Perfection Echo. Nova's daughter, U N H Schoolmaster Bonita, is taking her place as a worthy member of this outstanding family.

The Korinna cow was 16 years old last December and is still a producing member of the U N H herd. She is a daughter of Baker Farm Lad.

Pender Valley Prince Judy 2449583 (EX-91) and **Pender Valley Pride Beauty 2599197 (VG)** are both members of the Pender Kane herd of Thomas P. and Agnes Kane, Addison, N. Y. This is the second year in succession that the Kanes have had two cows on this list although Judy appears for the first time this year. Mrs. Kane writes,

"I am happy to report that both Judy and Beauty are in good health. Old Beauty gave us a lovely heifer calf in July of 1960 and is due in August this year to Collins-Crest Reburke Duke. This will be her 13th calf. She is lame from an old stifle injury but is outdoors most of the time. She made over 500 lbs. last year.

"Judy freshened March 17, 1961, with a nice heifer calf — her 12th. She has 6,980 lbs. milk and 283 lbs. fat in her first 121 days and looks like a cow less than half her age."

Shaws Dunloggin Tidy Crete Gold 2752715 (VG-87), bred and owned by H. J. Shaw, Shaw's Ridge Farm, Sanford, Me., is another who has advanced substantially in position since a year ago. We have no recent information concerning her except that from May 1, 1960, to May 1, 1961, she picked up almost 13,000 lbs. milk and 500 lbs. fat.

Skykomish Daisy May Walker 245-2701 (VG) joins the 200,000-lb. list for the first time at 18 years of age and is owned by Albert H. Steffen & Son, Monroe, Wash. Of her 13 calves, six have been heifers that are all living. Mr. Steffen says that Daisy's best yearly record was 691 lbs. fat, 20,504 lbs. milk at 10 years and last year at 16 she made 548 lbs. fat. She has so far this year 11,470 milk, 368 fat in 212 days and was bred back May 9, 1961 to Puget Sound Style Leader 1295803. Mr. Steffen says further that her mother and her mother's full sister lived to be 17 and 18 years of age. "Daisy May still runs with the herd to pasture and is milked in an elevated walk through parlor . . . she does not have a picture udder but it is of wonderful quality . . . we are proud of the old girl and never miss a chance to show her off to any visitors," says Mr. Steffen.

Big Elm Empress Doris 2600830 (VG) is owned by Henry Faryna, Halo Farms, Perry, N. Y. She has advanced several places on this list in the past year but we have no recent information concerning her.

Walnut Peak Lady Eden 2720442 (VG-88-GMD) makes her first appearance here with 211,067 lbs. milk, 7803 fat in 4912 days since her 2d birthday and passed her 16th birthday in May, 1961. She came to the Iva-Nan Farm herd of Ivan and Nancye Meeker, Burnettsville, Ind., as a 3-year-old and today the entire Iva-Nan herd is built around her. During her life she has been bred to eight different sires and all of her progeny old enough to classify average out at 87.7 points. Upon reclassification at 15 years of age she made 88 points and Excellent in feet and legs.

Three of her sons are in service at Iva-Nan. An older son is Iva-Nan Eden DeGrand (VG-88-GM) at Badger Breeders; another is Minnow Creek Eden Repeat (never classified); and others, at Iva-Nan, include Iva-Nan Man-O-War Design (not classified), Iva-Nan Regal Lad (VG-85), and Iva-Nan Dictator Eden. Her daughters include Iva-Nan Comet Jewel (EX-91-up to 18,833 milk); Iva-Nan Regal Dotty (EX-90) with 21,314 milk, 823 fat at 5y; Iva-Nan Man-O-War Delight (VG-89), now owned by Paclamar Farm, Colorado; Iva-Nan Regal Juliet (VG-86), Honorable Mention for Jr. All-American 4-yr-old, 1958; Iva-Nan Regal Julie (VG-87)

(Please turn to page 215)

Living 8000-Lb. Fat Cows

To May 1, 1961

	Days	Milk	%	Fat
Minnow Creek Eden Delight 2494802 (EX-92) To 6-14-61 J. E. Taylor, Orange, Va.		273488	4.3	11789
Zeldenrust Pontiac Korndyke 2649438 (EX-95) To 8-1-61 Ray Bottema, Zionsville, Ind.		300531	3.8	11439
Mooseheart Princess Star 2995763 (GP-82) Mooseheart, Mooseheart, Illinois	4119	206653	4.6	9500
Whirlwind Q Rag Apple Ariel 2840044 (EX-92) Wm. A. Hayssen, Elkhart Lake, Wis.	4485	218058	4.2	9140
Constance Korndyke Veeman 2542139 (EX-94) Ronald Chapman, Ruthven, Iowa	5888	246344	3.7	9059
Riverbank King Pearl 2750906 (VG-87-GMD) Michael & Robert S. Taylor, Whitney Point, N. Y.	4546	216460	4.1	8979
Donovan Jane 2821823 (VG-86-GMD) Lincoln Schroeder, Rochester, Minn.	5156	225001	3.9	8802
Suzanna King Phoebe 2483113 (GP) Carl A. Sprinkle, Sullivan, Ohio	5644	248021	3.5	8785
Marshline Ormsby Blossom 2192746 (EX-92) Kent E. Whipple, Savannah, N. Y.	6742	229759	3.8	8722
Pender Valley Prince Judy 2449583 (EX-91) Thomas P. Kane, Addison, N. Y.	5522	213689	4.1	8716
Fobes Mechthilde Ollie 2417826 (EX-GMD) John Bartlett, Oshkosh, Wis.	5919	246478	3.5	8683
Penstate Marskman Star 2569786 (EX-92-GMD) Pennsylvania State University, University Park, Pa.	5034	200609	4.3	8627
Roeliff Design Rose Mary 2688764 (VG-88) J. A. & A. J. Malnati, Ashley Falls, Mass.	5217	207994	4.1	8624
Lilac Hill Bess Fobes Elsie 2711356 (VG-88) Henry Wegener, Ingleside, Ill.	4912	217080	3.9	8453
Scott Inka Pabst 2760161 (VG-87) James Houlahan, Millbrook, N. J.	4851	218211	3.8	8251
Thonyma First Maudlene 2819898 (VG-86-GMD) Ernest A. Reed & Son, Lyons, Kansas	4638	209115	3.9	8076
Emery Farm Ormsby Colantha 2801542 (EX-91) Fred J. & Robert Nutter, Corinna, Maine	4546	214930	3.7	8025

Living 200,000-Lb. Producers

U N H DAUNTLESS NOVA (EX-GMD)
213,967m 3.7% 7812f

PENDER VALLEY PRINCE JUDY (EX-91)
213,689m 4.1% 8716f

SHAWS DUNLOGGIN TIDY CRETE GOLD (VG-87) (VG-87)
213,180m 3.7% 7923f

SKYKOMISH DAISY MAY WALKER (VG)
212,926m 3.4% 7325f

PENDER VALLEY PRIDE BEAUTY (VG)
212,405m 3.6% 7541f

WALNUT PEAK LADY EDEN (VG-88-GMD)
211,067m 3.7% 7803f

THONYMA FIRST MAUDLENE (VG-86-GMD)
209,115m 3.9% 8076f

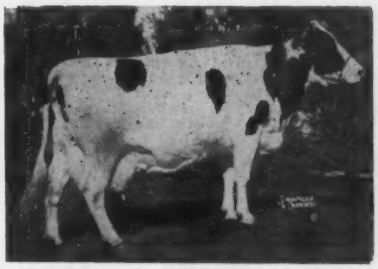

ROELIFF DESIGN ROSE MARY (VG-88)
207,994m 4.1% 8624

MOOSEHEART PRINCESS STAR (GP-82)
206,653m 4.6% 9500f

KLAZERINA DELLA 2d (EX)
204,077m 3.6% 7347f

PANSCO RUBY CHANGE (EX)
202,852m 3.8% 7717f

ZELDENRUST BURTON CORNUCOPIA
200,262m 3.7% 7462f

Our Junior Sire — ROMANDALE PINEYHILL PONTIAC

1391977 **Born November 24, 1959**

ROMANDALE PINEYHILL PONTIAC, owned with Romandale Farms, combines the Pontiac, Leila and Colantha families. In addition, he is a product of the ABC Reflection Sovereign, Spring Farm Fond Hope and Lonelm Texal Highcroft cross, so successful in Canada, with an important cross to Montvic Pathfinder.

His ⅞th maternal brother recently topped the Canadian National Sale at $6100. His twice Reserve All-Canadian Dam, Rosafe Shamrock Elsie (EX), is a member of the famed Pontiac family and is one of the greatest young cows in Canada.

We are using Pontiac on our Sultan daughters.

Pontiac

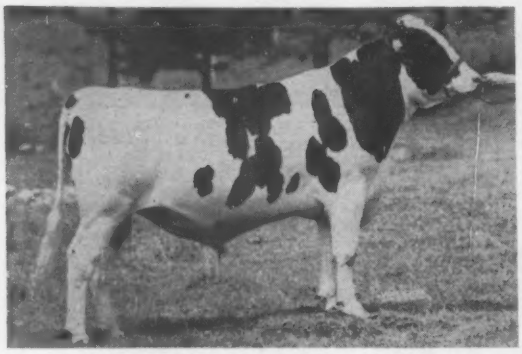

ROMANDALE PINEYHILL PONTIAC
Born Novmber 24, 1959
RRS
His first calves will arrive in September.

His Excellent $7,400 Dam

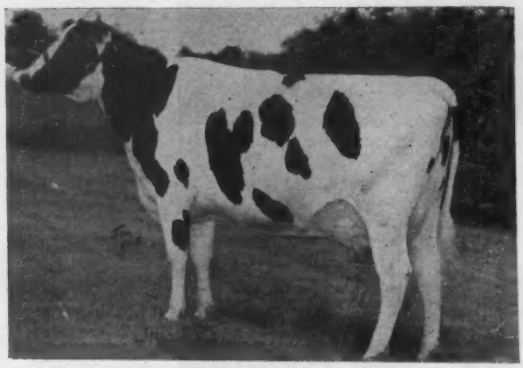

ROSAFE SHAMROCK ELSIE, Excellent - 91
2y 365d 3X 20,392 Milk 685 Fat
(Honor List Leader, 1960)
Another record over 18,000 at 3 yrs. in 299d; and 15,755m 600f in 1st 250ds. of 4 yr. rec., 2X.
Res. All - Canadian 3 - yr - old, 1959
Res. All - Canadian 2 - yr - old, 1958

— One of the breed's most fascinating pedigrees! —

His dam, "Elsie," is one of the greatest young daughters of ABC Reflection Sovereign! She has already won two Reserve All-Canadian awards and made two great heifer records. Her full sister is EX-926f, 2X and a ¾ sister is the EX, 92 - $22,000 "Inspiration Pontiac." "Elsie's" dam is maternal sister to A B C Reflection Sovereign himself, and sired by an own son of Montvic Pathfinder.

His sire, EX-93 and a Reserve All-Canadian is grandson of two great full sisters who are by Lonelm Texal Highcroft. The grandsires of his sire are "Fond Hope" and "ABC," the two greatest sires of All-Canadian progeny.

Great names . . . great blood.
. . . masterfully blended.

THORNLEA TEXAL SUPREME 264804C
Excellent — 93
Reserve All-Canadian 2-yr-old Bull, 1960.
2nd 2-yr-old at Royal and 3rd at Chicago International, 1960.
Maternal and ¾ brother to—
—Thornlea Reflection Belle VG-88
All-Canadian 3-yr-old, 1960.
305d 2y 3X 12,230 4.08% 499
His granddams are a great pair of full sisters, both by Lonelm Texal Highcroft.

ROSAFE SHAMROCK ELSIE 1254853C
Excellent — Sold $7,400
Res. All-Canadian 3-yr-old, '59
Res. All-Canadian 2-yr-old, '58
H.M. All-American 3-yr-old, '59
365d 2y 3X 20,392 685
(Honor List Leader, 1960)
299d 3y 3X 18,625 665
250d 4y 2X 15,775m 600f-Inc.
—Dam of a $6,100 son.
Full sister to—
ABC Shamrock Pontiac (EX)
364d 8y 2X 22,796 4.06% 926
—Rosafe Shamrock Pontiac (VG)
(Sold at $3,800 — 550 F, 2X)

ROMANDALE SUPREME 254607C
Very Good
Sold for $3,500 in 1956 Sale of Stars. Full bro. $6,900.
Reserve Grand Champion Bull, Rosario (Argentina), 1958.
1st 4 daughters, average —
305d 2y 2X 13,000 3.96 515
Dtrs. ave. 83 pts. at 2 yrs.

TEXAL FOND HOPE LADY 987647C
Very Good
Dam, Res. All-Can. Prod., '60.
324d 5y 2X 18,119 4.72% 855
305d 4y 2X 13,787 5.33% 735
Dam of —
—All-Canadian 3-yr-old, 1960.
—Res. All-Can. 2y bull, 1960.

A B C REFLECTION SOVEREIGN 198998C
Excellent & Extra
Three times All-Canadian
5X Sire, All-C. Get & 4X All-Am.
HT Dtr. 1111 F, form. Ohio Ch. 2X.
154 R O M Daughs. to 1088 lbs.
210 cl. dtrs. 87% GP or better.
37 "EX" offspring.

A B C PONTIAC PATHFINDER 605815C
Very Good — 3* Brood Cow
Member, H. M. All-Can. Prod. '47.
305d 3y 3X 13,936 3.98% 555
6 daughters to 926 lbs. fat.
2 EX and 1 VG daughters.
Prog. $3600, $6100 & $7400.
Dam, 3rd Produce, CNE, 1957.

A B C REFLECTION SOVEREIGN 198998C
Excellent & Extra
Three times, All-Canadian
154 R O M Dtrs. to 1088 lbs.

LEILA TEXAL 866023C
Very Good
365d 5y 3X 19,644 M 619 F
2 VG dtrs. — 2 All-Can. dtrs.
1 dtr. has 894 lbs. 3.81%

SPRING FARM FOND HOPE 212300C
"E" — Three times All-Canadian
784 R O M Dtrs. to 913 lbs.
2 "E" Am. dtrs. 1140 & 1181 Fat

TEXAL HIGHCROFT COLANTHA 722711C
Excellent — 2*
365d 8y 2X 21,689 3.77% 817
Memb. Res. All-Can. Get, 1954
2 VG dtrs. 728 & 855 lbs.

MONTVIC RAG APPLE SOVEREIGN
"E"— Twice All-Canadian
287 Tested Dtrs. to 1024 lbs.

A B C INKA MAY 559938C
Excellent
All-Canadian 4-yr-old, 1947
365d 4y 3X 24,141 4.67% 1128

SPRING FARM PATHFINDER 153998C
Very Good
3 R O M Daughters
with 545 to 566 lbs. fat

TEMPLE FARM MAY 339144C
Very Good — 2*
365d 8y 2X 18,999 3.84% 729
4 dtrs. 542 to 1128 lbs. fat
1 EX and 2 VG daughters.
Her 1128-lb. dtr. is dam of ABC Reflection Sovereign.

PINEYHILL
Washington, N. J.
Phone Murray 9-1976

We are building on three great Rag Apple Families: Marie, Uncommon Cow and Pontiacs of Rosafe.

Sultan's First Milking Daughters Pleasing

Pineyhill Sultan (VG-87) now has daughters fresh and working hard. They are outstanding with their stretch, size, dairy qualities and fine udders.

His first six daughters have freshened as senior 2-year-olds. Five of the six have milked over 60 lbs. a day and the six have averaged 56 lbs. milk per day with a 4% test to date.

A Representative Sampling of Sultan's First Milking Daughters

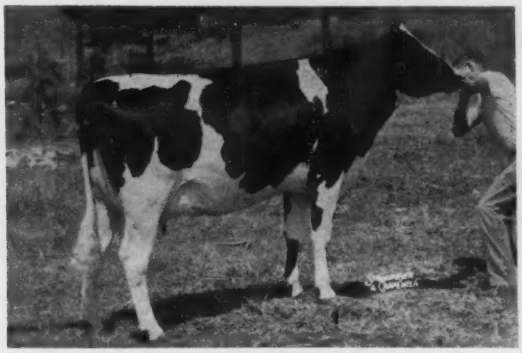

PINEYHILL SULTANA NAOMI

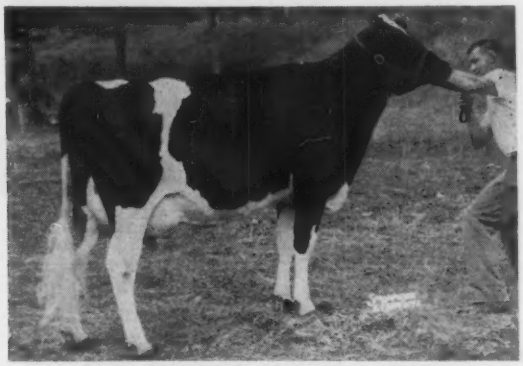

PINEYHILL SULTANA JADE

PINEYHILL SULTANA JAN

PINEYHILL SULTANA EDITH

PINEYHILL SULTANA NINON

PRODUCE OF PINEYHILL PRINCESS JENNIFER
Twin sisters by Sultan.

Perhaps a paternal brother to one of these lovely heifers would be the answer to your herd sire problem. Some of these Sultan sons are from the same maternal lines as are represented above.

"PINEYHILL PROSPECTS" CATALOG

Write today for your attractive "Pineyhill Prospects" catalog. It lists 44 animals available for purchase. We are over-crowded following the addition of the Sun Dream herd and must make room. A choice group for your careful consideration.

PINEYHILL

Washington, N. J.

Phone Murray 9-1976

Introducing Our New Young Sire — —

Harmony Crest Fancy King (Born Nov. 12, 1960)

HIS DAM

ABR FANCY BELLE (EX)
5y 259d 2X 17,240 4.5% 763 (Inc.)
4y 330d 2X 15,280 4.1% 619
3y 290d 2X 15,210 4.0% 603
Amcana Bell Ringer's (EX-GM) "EX" dtr. 2nd Aged Cow at 1960 Md. State Fair.

HIS SIRE

OSBORNDALE IVANHOE (VG-88-GM)
35 Dtrs. Ave. 15,868 3.85% 611 HT
39 Prs. Class. Dtrs. ave. 83 with 104.5% BAA, a plus of 4.25%.
Sire of 4 Excellent daughters.

Half interest has been purchased in King from his breeders, R. S. and V. P. Tarbutton, Harmony Crest Farm, Kennedyville, Md. and will be used jointly with them. His frozen semen will be available in Nov.

His dam's sire, Bell Ringer, has 31 prs. dtrs. with 104.4% BAA, an increase of 5.65%, largest in Vol. 17 listing.

Thus, King combines two of the all-time great sires and will be used on our crop of dtrs. of another truly great sire, Greenwood Sir Della

Edwin C. Fry
Owner

Kenneth Corbett
Herdsman

Chestertown, Md.

FAIR HILL FARM

Located on Rte 213, two miles north of Chestertown.

MALLARY NATIVE

Our Junior Sire

In Posch-Rag Apple Bloodlines

His 3 Nearest Dams Ave. 1009

HIS MATERNAL GRANDDAM

MALLARY AUDACIOUS (EX-GM)
A son of the famed — Audrey Posch (EX-GMD) with records to 1015 F and lifetime of 227,909 M .

★ ★ ★

Native is our son of Mallary Audacious (EX-GM), $25,000 son of the famed Audrey Posch (EX-GMD). His dam, Mallary Sunrise Ninette (VG), daughter of Mooiebell Sovereign Sunrise (VG-GM), has just finished with at 4y 3m 365d 2X 20,429 M 4.8% 974 F. Her dam is the Excellent 1039 lb. fat. Nina pictured at lower right. Native combines the best of Mallary Farm breeding and we are sure he will have a bright future in our program.

Our Latest HIR Average
59 Head Ave. 16,188 M 3.9% 629 F

★ ★

HIS DAM
Now With 20,429 4.8 974 2X

MALLARY SUNRISE NINETTE (VG)
4y3m 365d 2X 20,429 4.8 974
2nd in Vermont.
By "Sunrise" (VG-GM) from Nina below.

HIS MATERNAL GRANDDAM

COMMANDER PEBBLE BEACH NINA
Excellent - 23,997 M 4.3% 1039 F 3X.
Lifetime: 153,719 4.4% 6757
Maternal granddam of Native.

TOPLANDS

HOME OF THE TOPS

ROXBURY, CONN.

Accredited —
Certified —
Vaccinated —

A. RICHARD DIEBOLD, Owner
Wilson Litchfield, Manager

Phone ELGIN 4-6182

"MISTERY"
-- But No Mystery

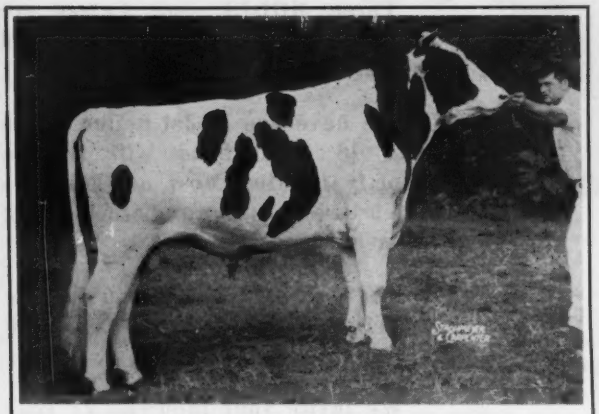

TUM-A-LUM WOODY MISTERY 1346121
Born January 9, 1958

TUM-A-LUM WOODY MISTERY

Senior Herd Sire at Toplands

All-New England 2-Year-Old Bull
1960

A great individual backed by outstanding ancestors. His sire and dam, both pictured below, have a great string of show records and both are classified Excellent. He is from a great uddered family; his dam completes 3 generations of best udder winners.

Mistery has 35 daughters in the Toplands herd, the oldest of which are yearlings. They have the size, strength, substance and upstandingness characteristic of their grandparents. We are pleased with the uniformity and type of his offspring and are confident of his future.
We invite your inspection of Mistery and his daughters at Toplands.

His Famous Dam

TUM-A-LUM IVANHOE MISTY (EX)

Famous dam of Mistery and a daughter of Osborndale Ivanhoe (VG-GM). A consistant showring campaigner and producer. Some of her showings include: Senior and Grand Champion at Eastern States Exposition; Reserve Senior and Grand Champion, New York State Fair; Nominated All-American 4-Year-Old, 1959. Honorable Mention All-American Aged Cow; first Aged Cow, Best Udder winner and Reserve Grand Champion, Eastern States Exposition; first Dry Cow New York State Fair, 1960.

MISTERY'S FROZEN SEMEN AVAILABLE
Mistery's Frozen Semen available at $5 per ampule in lots of 10 or more, plus $10 shipping cost, from Soligenics, Box 101, Suffield, Conn.

TUM-A-LUM IVANHOE MISTY 3999206
Excellent

6-1	306	2X	16,230	4.2%	682 (Inc.)
4-11	307	2X	16,749	4.0%	668
3-4	365	2X	16,218	3.8%	611
2-3	331	2X	11,164	3.6%	404

HIS SIRE

SKOKIE CREATION WOODMASTER (EX-92)
Res. All-Am. Sr. yr., 1957; Nom. All-Am. 2-yr.-old, 1958; Sr. & Gr. Champ. Est. St's, Res. Gr. Champ. N.Y.S.F., 1958; First dtr. to finish: Tum-A-Lum Woody Rochette (GP-82)
2-0 365 2X 15,529 3.7% 577
Son of "Excellent-Gold Medal" Sire

HIS MATERNAL GRANDDAM

TUM-A-LUM VALERIE INKA 3172623 VG-88
First prize 3 Year-Old, Best Udder winner and Senior and Grand Champion, R. I. Black & White Show. Lost with hardware. A full sister: Tum-A-Lum Gale Inka (GP-84)
5-5 365 2X 20,374 3.4% 693

HIS FAMOUS GRANDSIRE

OSBORNDALE IVANHOE (VG-GM)
Former herd sire at Tum-A-Lum Farm and grandsire of Mistery.
A dtr.: Tum-A-Lum Ivanhoe Polly 2-11 365 2X 26,970 3.8% 1025
First in N. E. 2nd in Nation. Progeny sold for up to $10,000.

OWNED JOINTLY

TOPLANDS FARM
Rag Apple Breeding
A. R. DIEBOLD Roxbury, Conn.

TUM-A-LUM FARM
Home of the Ivanhoes
ALDO PANCIERA Westerly, R. I.

A "Model" In Your Future - -

AMCANA DICTATOR MODEL (EX-GM)
Sire of All-American Get of Sire, 1960. Sire of three All-American milking females. Top proven son of the famous Dictator Fobes Pontiac Lass (EX-803f). Maternal brother to the famous Maytag Ormsby Fobes Dictator (EX-GM).

Three MODEL Bull Calves are now available. Write for prices and pedigrees.

We have five Model heifer calves and 18 more head will freshen shortly to him. Most of these are linebred to Dictator and other strong Ormsby bloodlines.

The cows bred to Model include Excellents and high Very Goods with records up to 945 fat.

We invite your inquiries or your visit.

POSCH CRESTLANE CHAMPION

We NOW have 24 head bred to our linebred "Model" grandson, Posch Crestlane Champion.

★ ★ ★ ★

Wilmar Hegenauer
R. 1, Frankenmuth, Mich.

Nancy R. Smith
R. 3, Box 25, Williamston, Mich.

HILLSIDE SUPERB, 1366933

Born June 20, 1959

WOODBOURNE INKA REFLECTOR 1298430
1st Honorable Mention All-American Bull Calf, 1957.
1st Bull Calf, Jr. and Res. Gr. Champ., N. Y. State Fr. '57
1st Jr. Bull Calf, Cent. Pa. B & W Show, 1957.
Sire of
All-Pa. Jr. Get, 1959 —1st Jr. Get Pa. Farm Show, 1960.
All-Pa. Sr. Hfr. Calf, '59 (Res. Jr. Champ. Pa. B & W '59—1st Jr. Yr., Pa. Farm Show, 1960)
1st, 2d Jr. Gets, 1st Sr. Yrl Hfr., 1st Jr. Yrl. Hfr. and 1st Jr. Bull Calf, Pa. S. B & W, 1960.

HILLSIDE ONYX JESSIE OF OZ 3846713
Very Good — 88 pts.
All-Penna. 2-yr-old, Hfr. 1956
1st 2-yr-old, Heifer, Penna.
State B & W Show 1956.
5th Aged Cow Pa. B & W '60
Member, All-Penna., Produce, 1960 (with her full sister)
Herd Test Records
365d 3½y 2X 18375 4.7% 858
(2d in Penna. for class)
365d 5-3 2X 19869 4.7% 926
305d 5y 2X 17806 4.6% 818
365d 2½y 2X 14430 4.6% 661
DHIA — 6-- 2X 9212 4.1% 387
(Current lactation)
Maternal sister sold $1500 as bred Hfr. in '60, Nat'l.

A B C REFLECTION SOVEREIGN 198998C
Excellent and Extra Sire
Three Times All-Canadian
5X Sire, All-Canadian Get
4X Sire, All-American Get
HT Dtr. 1111F, 2X, for Ohio Ch.
126 R O M Dtrs. to 1088 lbs.
210 dtrs. 87% GP and better
20 "EX" dtrs. — 12 "EX" sons.
26 offspring — 20 All-Canadian & 16 Res. All-Canadian awards.
8 All-American progeny.

INKA PIETJE VEEMAN 2734741
Excellent, 95 — Gold Medal Dam
All-American Aged Cow 1955
Res. All-Amer. Aged Cow, 1954
339d 8½y 2X 22064 3.8% 840 HT
6 recs. 821, 787, 759, 705, 662, 653
"EX" dtr. has 793 F, 2X, 3.5%
"EX" full sister — 755 F, 2X, 4%

WHIRLHILL WIZARD OF OZ 1149645
Good Plus — 81 pts.
Silver Medal Production Sire
HIR Proof:
20 dtrs. ave. 13915 4.00% 557
19 dtrs. ave. 13971 4.00% 559
19 dams, ave. 13171 3.74% 493
Increase 800 .26% 66
2 with 787 and 926 lbs., 2X
Sire, All-Penna. 2-yr-old, Hfr. '56
Sire, All.Penna. Produce, 1960

HILLSIDE M P ONYX JESSIE 2700126
Very Good — 86 pts.
365d 6½y 3X 18600 3.7% 686 DH
345d 5y 2X 16432 3.6% 590 DH
306d 8y 3X 14125 3.7% 521 HT
Lifetime 133,180 3.7% 4,870
(in 4582d from 2d birthday)
Dam All-Penna. Produce 1960
3 HT Dtrs. 610, 618, 926

MONTVIC RAG APPLE SOVEREIGN
Excellent - Sold $4,075
Twice All.Canadian Bull
287 Tested Dtrs. to 1024 lb.
4X Mem. All-Can. Produce
Sire, 17 All-Can. progeny.

A B C INKA MAY 559350
Excellent
All-Can. 4-yr-old, 1947
365d 4y 3X 24141 4.67% 1128
1 "EX" & 3 "VG" sons

PENSTATE TOPSY LIBBY PATHFINDER 833471
Sire, 1st Get, Pa. F. S & B & W '54
2 AR Dtrs. to 787 lbs., 2X
4 HT Dtrs. 2 — 755 & 840F, 2X
12 class. dtrs. ave. 85.0%

PAULINE INKA ORMSBY VEEMAN
2 Tested Daughters — "EX"
With 755 and 840 lbs., 2X
Dam of Honorable Mention
All-Amer. Produce, '54 - '55.

MALLARY FARM POSCH QUINTESSENCE 928912
Good, 77 — SMP
36 Off. dtrs. 12291 3.98 490
Inc. fat 39 lbs., 34 off prs.
(E-92) 1134-lb. dtr. "Ariel"
6 recs. over 1000 Fat, 2X

WHIRLHILL OMOT VIXEN RAG APPLE 2320124
Very Good
365d 4½y 3X 19422 3.8% 734.5
337d 3½y 3X 15631 3.9% 609.9

MONTVIC PATHFINDER PRILLY
26 Herd Test Daughters
2 with 816 and 846 lbs.
4 from 707 to 790 lbs.
9 dtrs. over 100,000 Milk

HILLSIDE ONYX JESSIE
DHIA Records
365d 4y 2X 12727 3.7% 468
279d 5y 2X 11821 3.5% 412
2 dtrs. 561 & 686 lbs.

W. L. Conyngham, Sec'y.

Hillside Farms, Inc.

C. S. Hemenway, Mgr.

TRUCKSVILLE R. D. 2 PENNSYLVANIA

Farm located just ½ miles west of U. S. 300 — Pa. 115 at Trucksville, Pa., 6 mi. northwest of Wilkes-Barre

AT CHAMBRIC
it's still BEECHWOOD!

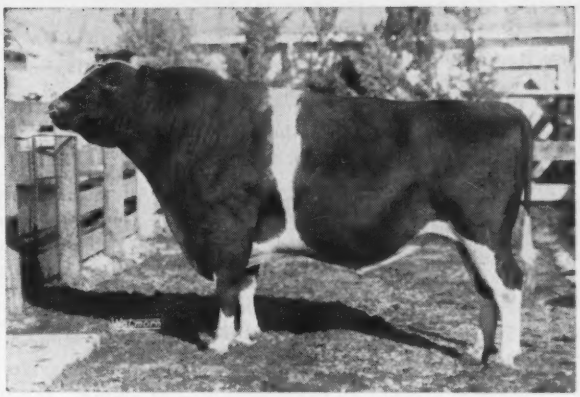

MAYTAG BURKE BEECHWOOD FOBES
Excellent

"Beechwood" is dead, but his frozen semen is still very much alive and in use in our breeding program. He came to us late in life, after we had already assembled some of his best daughters. Today we are milking seven of them, all making over 700 lbs. in their current lactations. Beechwood sired that rare combination — great dairy character along with size and strength.

And we're developing his 3-year-old grandson.

Chambric Iowana Duke 1329536

HIS 93-EXCELLENT DAM

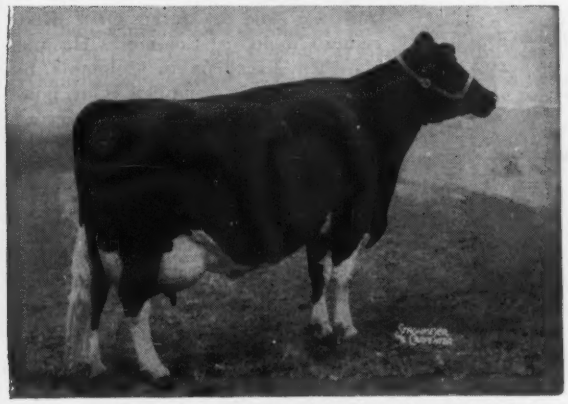

IOWANA BURKE FOBES MAPLE (EX-93)
Our greatest daughter of "Beechwood" from a VG Gold Medal Dam. She was nominated for All-American Aged Cow and was member of the Res. All-American Produce in 1959, plus the 2nd prize get at the International.

Born July 16, 1958

Sire: Skokie Duke, the main herd sire at Elmwood Farms today, whose first six classified daughters average 84 points. 14 are now fresh and they are the top things in the Elmwood herd. He is by Pabst Leader Duke (EX-SMP) and from the 1301-lb. 2X Skokie Golden Joy (EX).

Dam: Iowana Burke Fobes Maple (EX-93) - Left

6y	365d	2X	19271	4.2%	819
5y	365d	2X	16456	4.3%	701
4y	365d	2X	14252	4.0%	570

"Iowana" has an Excellent and two Very Good daughters with 606, 654 and 566 lbs. fat, in addition to "Duke."

We are also breeding to Carnation Royal Master (EX), and to Willards Homestead Royal, outstanding "Royal Master" son owned by Willard Nehls, Juneau, Wis., Grand Champion at the 1961 Wisconsin All State Show.

Breeding stock usually for sale.

ROY & GLADYS CHAMPAYNE
Owners

Classif. Avg. — 39 head 87.1
CERTIFIED
ACCREDITED
VACCINATED

Chambric Farm

ROUTE 8, BOX 284 — ROCKFORD, ILL.
3 Miles West on Rt. 20 and ½ Mile South on Weldon Road

LOWELL & ELSIE BRICK
Operators

28 Lacts. - avg. 14,978 4.1 613

— CLASSIFIED —
HIR TESTED

Dams of Gold Medal Winners

Only 3 cows of our breed have produced as many as 3 Gold Medal sons —

Only one cow of this breed has 3 daughters that are Gold Medal Dams —

Only one cow of our breed has a total of four Gold Medal sons and daughters.

The first cow to have three Gold Medal sons came early in the program. She was already recognized as one of the breed. Her name: Spring Brook Bess Burke 2d 131387; her sons: King of the Ormsbys, Creator, and Winterthur Bess Burke Best. Creator was proved at Pabst Farms; the other two sons at Winterthur Farms, principally. (King of the Ormsbys was jointly owned for a time with Allamuchy and Tranquillity Farms of New Jersey.) Many would agree that her greatest son was Sir Pietertje Ormsby Mercedes 37th, who never became a Gold Medal Sire for lack of official classification of his daughters. They came a little early for the most part. Their contribution to the breed has been beyond computation. King of the Ormsbys and Creator were full brothers, both sired by Sir Pietertje Ormsby Mercedes and both bred by E. C. Schroeder, Moorhead, Minn. Winterthur Bess Burke Best was by King of the Ormsbys — a mother-son mating.

Many years later another famous cow qualified for a similar honor. This was Rocky Hill Mont Burke Dusty Jo 2354013 (EX-95-GMD), famous in her own right as a four-time All-American winner. She is also the only All-American Aged Cow to have a daughter win the same honor. Rocky Hill Mont Burke Dusty Jo was All-American 4-year-old in 1947 and the aged cow winner in 1950, '51 and '52. Her daughter, Lavacres Della Dusty Jo, was All-American Aged Cow in 1957; All-American 4-year-old in 1956; All-American 3-year-old in 1955. She was classified Excellent—95 at 13½ years and is a member of a four-generation Excellent group. Bred by Jas. W. C. Pogue, Rocky Hill Farm, Exeter, Calif., Rocky Hill Mont Burke Dusty Jo went briefly to Sequoia Ranch, Springville, Calif., when Mark and Bruce Borror purchased the Rocky Hill herd in 1949. This cow was the top feature of the Golden West National Convention sale at San Francisco that year, being purchased at $4500 by Dr. Harold J. Schmidt for his Lavacre herd. Her Gold Medal sons are:

Rocky Hill Liberator Dusty Jo 1077888 (GP-84), proved at Rocky Hill and Sequoia-20 prs. dtrs. 14,634 3.64 533
Dams 14,247 3.65 520

Lavacres Della Dujo 1117035 (VG), proved at Lavacre
63 prs. dtrs 15,373 3 88 597
Dams 15,588 3.72 580

Lavacres Du Var 1205185 (VG), proved at Lavacre.
26 prs. dtrs. 15,905 3.86 614
Dams 16,360 3.81 623

The third and latest cow to join the exclusive ranks of "dams of three Gold Medal sons" is Wis Mutual 2628-437, bred and owned throughout her lifetime by Wisconsin State Reformatory, Green Bay, Wis. Born June 29, 1945, she dropped six calves in this herd — five sons and one daughter, all sired by Wis Ideal, Excellent—Gold Medal, All-American herd sire at Green Bay. Her own best record came in 7-year-old form when in 365 days on 3X milking she produced 26,328 lbs. milk, 1019 lbs. fat.

Her first calf, Wis Mutual Ideal 1014927, born 9-3-47, was classified Excellent—91 and is owned by Ronald Chapman, Ruthven, Ia. His daughters are doing well but no official proof is yet available.

Her second calf, a son named Wis Duplicate 1064005, was born 1-26-49 and was sold to Jorge Ortiz Rodriguez, Medellin, Colombia. He was classified Excellent in Colombia by Inspector Merle Campbell. This, however, is not a part of the official record of the Holstein-Friesian Association of America.

Wis Ideal Concentrate 1098656 (EX-91), born 2-5-50, became a Gold Medal Sire with the following production proof:

20 prs. Dtrs. 14,664 3.55 521
Dams 13,865 4.08 565

He is owned by Excelsior Farms, Corona, Calif.

Dams of Gold Medal Winners

ROCKY HILL MONT BURKE DUSTY JO (EX-95-GMD)

SPRING BROOK BESS BURKE 2d

Wis Captain 1144239 (EX-91) born 5-7-51, is her fourth son and second Gold Medal son. A member of the American Breeders Service stud, he has been a very popular and successful sire. His official production proof (Vol. 16 Year Book).

20 prs.	Dtrs.	14,664	3.55	521
	Dams	14,038	3.65	512

Next came her only daughter, Wis Surprise 3580269, born 10-4-52 and died December, 1958. She was classified VG-85 and made two production records:

At 2-1	305d	3X	16,653	3.6	596
At 4-6	305d	3X	18,259	3.7	677

Her sixth and last calf was another bull, Wis Ideal 2d 1226861 (VG-89) born 2-11-54. He was recently announced as a Gold Medal Sire. His latest production figures cover 20 daughters which average 17,107 lbs. milk, 595 lbs. fat. His dam-daughter comparison shows 14 pairs.

Dtrs.	16,632	3.44	572
Dams	16,858	3.58	604

He is jointly owned by Wallace N. Lindskoog, Turlock, Calif. and Edward Johnson, Modesto, Calif. Wis Mutual, it will be noted, has four Excellent sons (three in U.S., one in Colombia). We do not know of any other cow of our breed who can duplicate this achievement although we have record of three other cows that have four Excellent offspring.

Mother of 3 Gold Medal Cows

Thus far the only group of three full sisters to qualify as Gold Medal Dams is composed of the daughters of Rustic Rainbow Maid 2481148 (G), bred and owned by George Robb, Rustic Herd, Fowlerville, Mich. (Their sire was Shiawana Ideal—Gold Medal). She had a good series of production records of her own, the highest 16,068 lbs. milk and 599 lbs. fat in 310 days (2X) as a sr. 3-year-old. She is a daughter of the homebred sire, Rustic Sir Rainbow Ormsby (G-SMP) — strong in the blood of Sir Bess Ormsby Fobes 56th and the Rainbow breeding of "Good Neighbor", the late Robin Carr. Here are the records of her three Gold Medal daughters:

The breed's only group of three Gold Medal full sisters. —Rustic Herd, Michigan

Rustic Ideal Maude 2805704 (GP) (GMD), born March 28, 1947. (Eight records average 14,857 — 604 as adjusted to ME 305d 2X); 5 of 5 daughters qualify in production — average 17,387 — 676; 4 of 5 daughters qualify for type — 1 VG, 3 GP.

Rustic Ideal Nina 2963220 (VG-GMD), born March 26, 1948, has two records averaging 16,701 - 605 (as adjusted). She qualified with 3 of 3 progeny in both production and type. Two daughters made six records averaging 17,641 - 690, as adjusted. One VG daughter has since been raised to Excellent 91 at 10 years of age. Another daughter is GP, and she has a VG Gold Medal son, Rustic Clyde Hill Favorite.

Rustic Ideal Maid Loretta 2687058 (EX-90 - GMD), born 4-1-46, is the oldest of the three sisters but the last to qualify as Gold Medal. Her lifetime record, ended in November 1956, of 117,521 lbs. milk, 4263 lbs. fat. She qualifies with 4 of 4 in both type and production. Three daughters made eight records averaging 16,937 - 653, as adjusted. A son, Rustic Ideal Milk Boy (VG) has 11 daughters with a qualifying average of 14,056 m - 531 f. The three daughters are classified GP.

The three Gold Medal daughters of Rustic Rainbow Maid are full sisters, sired by Shiawana Ideal, a Gold Medal son of a Gold Medal Dam.

Only Cow with Four Gold Medal Offspring

We have listed the three cows that have three Gold Medal sons and the one cow that has three Gold Medal daughters. It remains, however, for still another well known cow to be the first and thus far the only cow with four Gold Medal offspring (two Gold Medal sons and two Gold Medal daughters). This is **Weber Burke Dusty Jo 2037409 (EX-93)** and herself a Gold Medal Dam. This daughter of Wisconsin Admiral Burke Lad was bred by Utah State Industrial School, Ogden, Utah and went to Rocky Hill Farm, Exeter, Calif. in 1941 (about the time of her first freshening). In 1949 she went with the rest of the Rocky Hill herd to Sequoia Ranch, Springville, Calif. She scored 93 for an Excellent classification at 16 years, had lifetime production credits of 122,720 m, 4166.8 f and qualified as one of the first group of Gold Medal Dams

(Please turn to page 196)

Dams of Gold Medal Winners

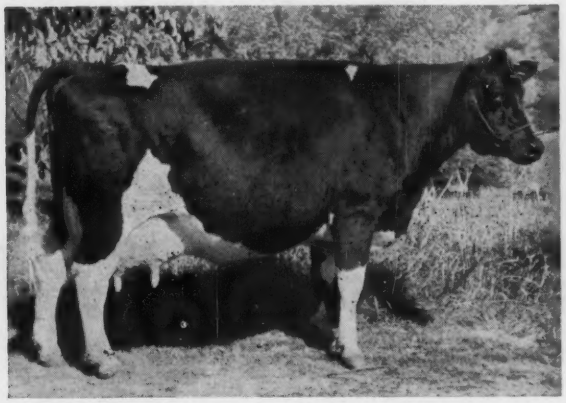

WEBER BURKE DUSTY JO (EX-93-GMD)

WIS MUTUAL (GMD)

Max - -

SHEFFIELD SUPREME MAX (EX)

Sheffield Supreme Max

"EXCELLENT"

Our $15,000 son of Rosafe Sovereign Supren (EX) from Lonelm Rag Apple Marjory (picture below). Excellent 1129-lb. 4.2% daughter Bond Haven Rag Apple Maple. His 17 your sons and daughters in the Sheffield Dispers sold for an average of $1323. His sire is co sidered by many experts as the geratest son ABC Reflection Sovereign - and his dam, th greatest daughter of "Maple." His Canadia bred daughters in our herd are pleasing greatly! Many top breeders are using him.

HIS DAM:

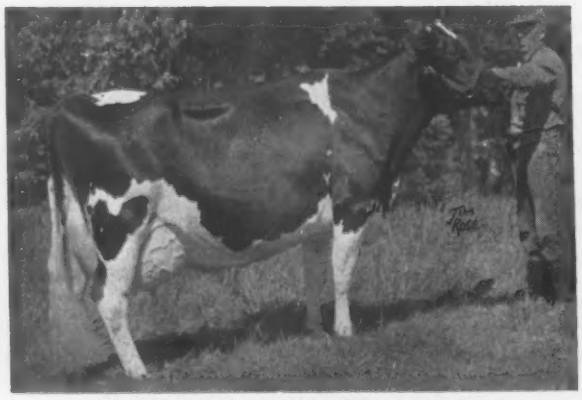

LONELM RAG APPLE MARJORY (EX)
All-Canadian 3-year-old, 1956
Nom. All-Canadian Aged Cow, 1958.

6y	365d	2X	26605	1129	4.28%
4y	357d	2X	25034	1042	4.16%

She sold in the Sheffield Dispersal with her three offspring for a total of $57,000.

Put them to

Sons or Frozen Semen

HIS FULL SISTER:

SHEFFIELD SUPREME MARGO
Purchased for $8,000 in the Sheffield Dispersal, she is now on test at Ebydale Farm and is making an outstanding 2-year-old record.

FROZEN SEMEN FOR SALE

MAX semen is available from NOBA, NYABC, PIPER BROS., ROGER JESSUP and all ONTARIO UNITS. Or you can write direct to us—Special price on 5 vials or more, from our own freezer. You can obtain **HEADLINER** or **REFLECTION** semen from NOBA or direct from us.

BOTTEMA

Headliner - -

Cash-Mar Jerry Headliner

He is our 3-year-old son of Cash-Mar Ormsby Jerry (95-EX-GM) from Mac Bar Alertness Daisy (95-EX). He is producing calves that please us so much — straight, strong and dairy. "Jerry" has left us many outstanding big daughters and gone on to artificial service at NOBA. "Alert" continues to build her outstanding lifetime record of production and reproduction.

SIRE EX-95-GM

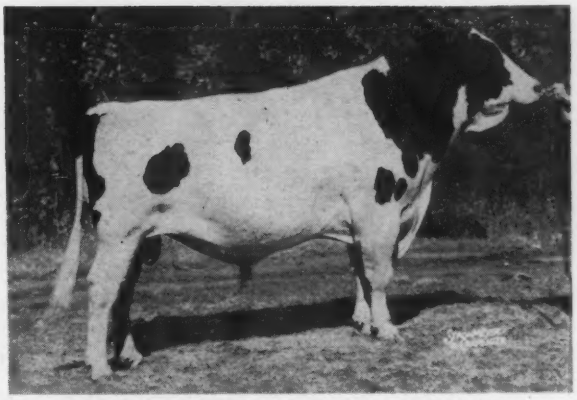

CASH-MAR ORMSBY JERRY (EX-95) (GM)
All-American Aged Bull 1957.
17 classified daughters average 84.3 points. One twice All-American son. 21 tested daughters average 15,654M, 3.4%, 536 F, 305d, ME.

work for you!

Sons or Frozen Semen

DAM EX-95

MAC BAR ALERTNESS DAISY (EX-95)
The greatest cow we have ever owned, pictured here at 13 Years. Twice Best Udder at Waterloo after producing over 100,000 lbs. of milk! Her VG daughter pictured at left. Two sons in service here.

HIS MATERNAL SISTER:

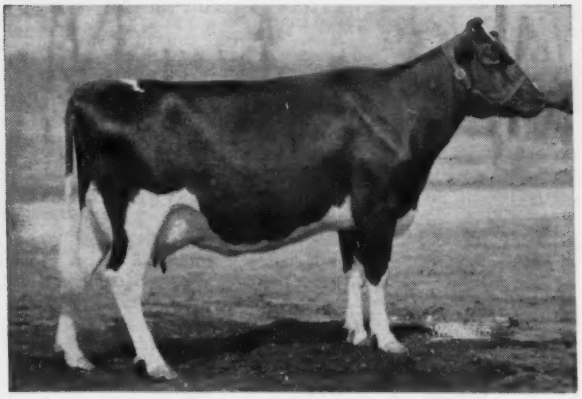

CASH-MAR P CORRINE ALERT (VG-89)
2nd to the All-American at Ohio State Fair, 1959, and second to the Futurity winner there last year. She classified EX in fore udder, VG in rear udder at 2y!

CASH-MAR REFLECTION, our younger son of Mac Bar Alertness Daisy sired by Treasure Model Reflection (EX-91 son of ABC and Cash-Mar Corrine Black Beauty) is also in service with frozen semen available. Popular prices — write for details.

FARMS

RT. 2, Box 206, Bridgeport, Ind.

C. M. Bottema, Jr. ● Terrace 9-6575 ● Mark Sheetz, Hdm.

Introducing

Zeldenrust Century Commander

Our Jointly Owned Herd Sire

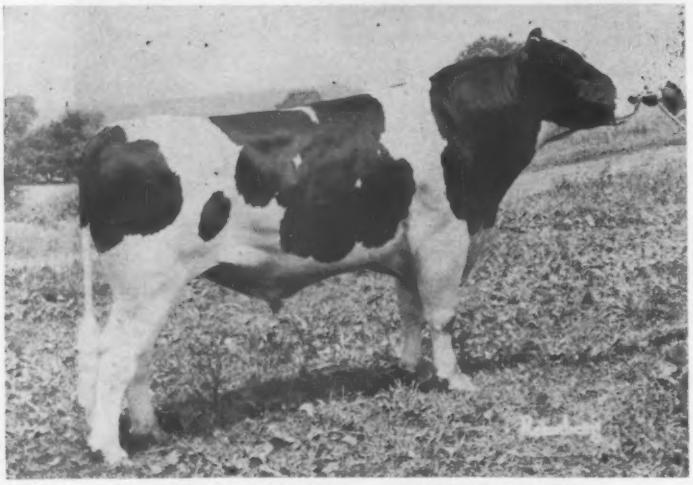

ZELDENRUST CENTURY COMMANDER 1353822

Born Mar. 18, 1959

He has a remarkable six-generation group of brood cows behind him going directly back to Montvic Rag Apple Colantha Abbekerk. Four are Excellent, two Very Good, and their top records average 1090 Fat. They are pictured on the opposite page. His sire's dam is another of the all-time "Greats" of the breed - mother of famous sons. Note also that the dam's sire is out of the great "Pontiac" cow that has just become the breed's first 300,000-lb. lifetime producer!

ROSAFE CENTURION 239301C
Excellent
Half-Interest Sold $10,050
Sire, H.M. All.Canadian Get '60
5X Sire, 1st Jr. Get, Royal W.F. Canadian Honour List Sire, '58
78 2-yr-old, ROM Dtrs. ave. — Milk 13,975 3.72% Fat 519
(22 in 305 days — 64 on 2X)
78 dtrs. ave. M135—F136%—BCA
93 class. dtrs. — 73 %GP and better —1 "E".
2 "E" and 11 "VG" sons
2 dtrs. 914 & 923 lbs., 3X
"E" dtr. for. Can. Milk Ch. 3½y
5 All-Can., 3 Res. & 2 HM progeny
Sire of two All-Americans
Sire of 12 Honour List dtrs.
Progeny sold to $6,000
3 maternal brothers: VG, $33,000; E, $20,100; $18,500 & one (GM-EX-91)

ZELDENRUST MISTRESS ROXANN 3998939
Excellent — 92
4-2 365d 3X 35578 4.6% 1636
(National Champion for fat)
2-0 365d 3X 26817 4.1% 1101
(National Champion for fat)
Maternal sister to:
Zeldenrust Valiant Lady (VG)
3-2 365d 3X 27312 4.0% 1092
(Indiana State Champion)
Junior All-American Heifer Calf 1954

INKA SUPREME REFLECTION 121004C
Excellent
38 R O M Daughters
4 from 876 to 1128 lbs.
100 dtrs. ave. M 107-F110%-BCA
10 dtrs. over 100,000 Milk
118 class. dtrs. — 82% GP and better —5 "EX".
3 "EX" and 10 "VG" sons
Sire of 5 All-Canadians and 5 Reserve All-Canadians.
Sire, H.M. All-Canadian Get, '47

GLENVUE NETTIE JEMIMA 547009C
Excellent — 8 * Brood Cow
Sold for $9,000 at 15 yrs.
All-Canadian Aged Cow, 1954
323d 9y 3X 24012 3.64% 873
12 lactations total —
Milk 218,215 3.75% Fat 8,193
3 "EX" and 2 "VG" sons
Progeny to nearly $80,000

ZELDENRUST MASTER STROKE 1204515
VG-87 SMP
Owned by Western Pa. ABA

22 Dtrs. avg.	13848	3.71%	514
22 Dams Avg.	13727	3.67%	504
	+121	+.04%	+10

FRANLO ANTONY LEONA 3503580
Excellent
4y 365d 3X 24406 4.2% 1019
(Indiana State Leader)
Maternal sister to —
Franlo Treasure Joyce (VG)
All-American Jr. Yrlg., 1951
Dam also of —
Zeldenrust Valiant Lady (VG)
3y 3X 4% 1092 F

SPRING FARM INKA JEWEL 109964C
Very Good
All-American Bull Calf, 1935
19 R O M Dtrs. to 686 lbs., 2X
3 "E" dtrs. — 1 "E" son

SUPREME SYLVIA KEYES 275653C
Good Plus
305d 4y 2X 16940 3.74% 633
(Honour List Leader, 1938)

STRATHAVEN TOP GRADE 136380C
Very Good
20 R O M Dtrs. to 873 lbs.
Sire, 1st Sr. Get, C.N.E. '48 - '49
5 dtrs. over 100,000 Milk
2"E" daughters

GLENVUE NANCY PALMYRA 357236C
Very Good — 2 * — Sold for $1000
285d 6y 2X 11790 4.27% 504
3 R O M Dtrs. to 873 lbs.
1 "E" and 1 "VG" dtr.

FRANLO GEN TREASURE MODEL 1028260
Excellent - Gold Medal
91 A R and HT dtrs. to 1092 Fat
114 Class. dtrs. avg. 82.6

ZELDENRUST PONTIAC KORNDYKE 2649438
Excellent — 95
11-3 365d 3X 33,119 4.2% 1403
4 others from 1108-1222 lbs.
The breed's first 300,000-lb. lifetime producer!

BROWNS MASTER ANTONY 1066477
GP - Gold Medal
HT daughters to 1019 lbs. 4.2%

FRANLO AAGGIE LEOLA 2913012
Excellent
9y 365d 3X 25579 4.3% 1112
Res. All-American Heifer Calf '48
Dam of All-American Jr. Yrlg. '51
Daughter with 1019 fat, 4.2%

TIRVELDA FARMS • The Plains, Virginia

E. I. Eldredge (Tel. CL3-2441) Cert.-Vacc.-Class.

HIS DAM — and her royal lineage for 6 DIRECT GENERATIONS

Every One a Queen in her own right !

ZELDENRUST MISTRESS ROXANN (EX-92)
(His Dam)
4-2 365d 3X 35578 4.6% 1636 HT
(Class Leader for milk and Fat)

FRANLO ANTONY LEONA (EX)
(Granddam)
4½y 365d 3X 24406 4.2% 1019 HT
(Indiana State Leader)

FRANLO AAGGIE LEOLA (EX)
(Great-Granddam)
9y 365d 3X 25579 4.3% 1112 HT

FRANLO CHIEFTAIN VICTORIA (VG-89)
(Great-Great-Granddam)
7½y 365d 2X 18753 4.0% 754.9

MONTVIC CHIEFTAIN ABBEKERK (VG)
(Great-Great-Great-Granddam)
4½y 365d 3X 15556 4.87% 758

MONTVIC RAG APPLE COLANTHA ABBEKERK (EX-GM-12*)
(G-G-G-G-Granddam)
9y 365d 3X 29208 4.3% 1263

Plus these two famous ones - Granddam and Great-Granddam

GLENVUE NETTIE JEMIMA
Excellent
8* Brood Cow
All-Canadian Aged Cow with 873 fat and a 12-lactation total of 218,215M, 3.75%, 8,193F. Dam of 3 EX and 2 VG sons.

ZELDENRUST PONTIAC KORNDYKE
Excellent - 95
11-3 365d 3X 33,119 4.2% 1403
She has just crossed the 300,000-lb. lifetime mark, still milking, and due again in January to Carnation Royal Master. Three daughters over 800 lbs., two over 900.

Can you find eight greater cows in the pedigree of ANY sire?

NEWS FLASH: We have just purchased back again from Houck & Hallward in Ontario the great "Black Beauty" daughter of Treasure Model, with her son by Romandale Dividend. He will be our future herd sire at Zeldenrust.

ZELDENRUST FARM • Ray Bottema • Zionsville, Ind.

Our Junior Herd Sire

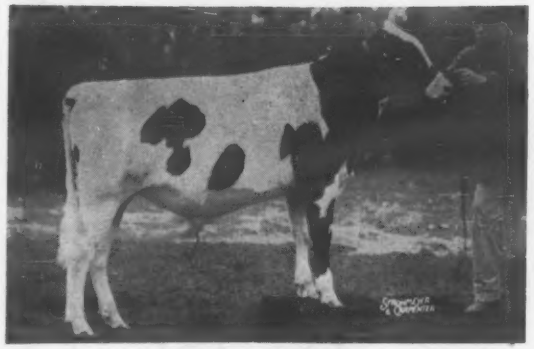

ACME EQUITY

Born 1 - 29 - 60

3rd Jr. Bull Calf, Royal, 1960
1st Yrlg. Bull Chautauqua B & W, 1961
1st Yrlg. Bull and Junior Champion at the 1961 Chautauqua County Fair.

The best record of his 3 nearest dams average:
20,128 M 3.76% & 757 F

EQUITY is one of the bulls we selected to mate with the daughters of our ABC son, Seiling Reflection Echo (EX). See information on this great sire in our combined ad with Lawara Farms. Equity calves will start to arrive this fall. Visitors are always welcome at Alsfarm and we will be glad to quote you prices on top bull calves.

Alsfarm
RD 1
JAMESTOWN, NEW YORK

Allan F. Jones, Owner **Hugh Oag, Herdsman**

His Famous Sire

CARNATION MADCAP BUTTER BOY 1152252
Excellent - 96("E" across board)
Silver Medal Type Sire
50 AR & HT Dtrs., average
305d ME 2X 13,475 3.76% 507
4 from 810 to 1061 lbs., 3 "VG" 2 dtrs. Wash. State Champions
67 cl. dtrs. ave. 84.6 — 106.5%
Sire of —
All-American 3-yr-old Hfr., '58
Res. All-Amer. Get, 1958 & 1959.
(E-94, SMT) son, Res. All-American Aged Bull, 1959.
Res. All-Amer. Bull Calf, 1958.
$6000 son-top Male '59 Nat'l.

His Famous Dam

TREYLON BETTY ANNE POSCH 932978
Excellent
H.M. All-Can. 4 Yr. Heifer 1955
Gr. Ch. Fem. Edmonton 1956-7
Nom. All-Can. Aged Cow 1956-7-8
Res. Gr. Ch. Fem. Regina 1957
2nd Aged Dry Royal 1958
3y 322 2X 16,431 643 3.91
4y 348 2X 19,443 626 3.23
6 Lacts. 2X: 104653- 3581- 3.42
6 Lacts. Avg: 151 M- 141% F of BCA
3 Daus.: 447 to 735 lbs. Fat
3 VG progeny
1 HM All-Can. Daughter
ACME BETTY ROCKETTE (VG)
H. M. All-Can. 3 Yr. Heifer 1956
5y9m 305 2X 19,966 735 3.68
ACME BETTY JEWELETTE (GP)
5y 109 305 2X 16,921 569 3.36

CARNATION IMPERIAL MADCAP LAD 937650
(VG-GM)
81 cl. dtrs. ave. 84.0% (4-EX)
Sire, All-Am. Sr. Yr. Hfr., 1954
2 full bros. (GM-VG) & (E-SMP)
Full sister - 1007 F. 3X, 4.2%

FRASEA BUTTER GIRL WAYNE 3092125
Excellent - 95 pts.
365d 13y 3X 26,325 3.8% 1008
(Nat'l. Champion for age)
365d 8y 3X 22,612 3.6% 806
Res. All-Can. Aged Cow, 1948
H.M. All-Am. Aged Cow, '49-'50
"VG" dtr. 731 Fat, 3X, 4%.

A. B. C. REFLECTION SOVEREIGN 198998
Extra & Excellent
179 Daus. Avg.: 121M- 123%F of BCA
22 EX 65 VG 96GP 24G 3F Daughters
15 EX 36 VG 3 GP sons
15 All-Can. 11 Res. 12 HM Progeny
9 Daus. over 100,000 lbs. Milk
All-Canadian Gets 1953-4-5-7-9

TREYLON BETTY POSCH 724923
Very Good
6y 365 2X 17,629 621 3.52
8y 305 3X 16,047 608 3.79
4 Lacts. Avg.: 116M- 113%F of BCA
Dam of:
1 VG daughter: 643 lbs. fat
1 Dau. over 100,000 lbs. milk
1 HM All-Can. daughter

THE WESTERN SECTION

Romandale Emperor

Arizona's "ABC - HIGHCROFT" Sire

Born October 10, 1959

Sire: ABC Reflection Sovereign (EX-Extra) Dam: Dorothy Lonelm Texal Supreme (VG)

HIS "HIGHCROFT" DAM

His Dam:
DOROTHY LONELM TEXAL SUPREME
"Very Good"

341d	5y	3X	23084	3.67%	848
8 Lacts.:			115,422	3.65%	4218

She is one of the great breeding daughters of Lonelm Texal Highcroft (EX), pictured here at 13 years of age. She is also the dam of the 1960 Reserve All-American 3-year-old, Romandale Reflection Betsy, (below), full sister to "Emperor." She had proven sons in Pennsylvania and Ontario, and her "Dividend" son is a star of the 1961 Royal Rag Apple Sale.

HIS "ABC" FULL SISTER

His Full Sister:
ROMANDALE REFLECTION BETSIE

VG-87 with 1st calf.
Res. All-American 3-year-old, 1960
2y 365d 3X 19949 M 688 F

One of the greatest daughters of ABC Reflection Sovereign (EX-Extra).

His first Arizona calves now arriving.

NORCLIFF RANCH • **APACHE HOLSTEINS**

Clifford Norton - Chandler, Arizona

Kempton & Snedigar - Tempe, Ariz.

APACHE Holsteins

ATTENTION! Artificial Breeding Units —

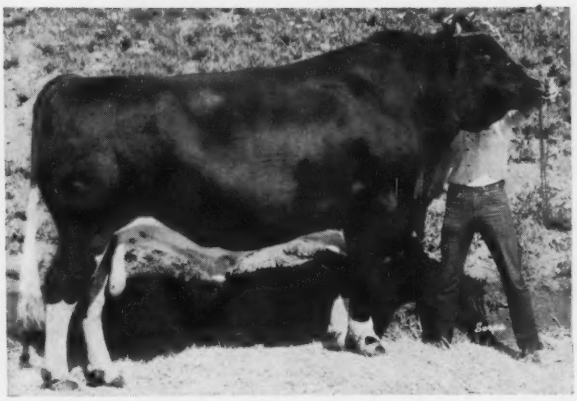

ARLINDA ELSIE JULIETTE (EX-91)

We invite your inspection of

Arlinda Elsie Juliette

HB 1226646 — Born Feb. 5, 1954

Excellent - 91

5 Dtrs. Avg.	16217	3.8	613	(2-3y)
5 Dams Avg.	15142	3.7	555	(2-5y)
	+1075	+.1	+58	

He was All-Western 2-year-old in 1956 and nominated for All-American. He has an Excellent maternal brother, and a VG full sister was sold to Japan. Four daughters at Arlinda have an actual average of 2-3 16322 3.9% 618 - type score 83.7. He weighs 2860 lbs. Sired by Ideal Burke Elsie Leader (EX-GM) and from a VG-88 granddaughter of "Neptune" with 131,394 lbs. milk on 2X.

Write for his pedigree and come see him and his outstanding daughters

Kempton AND Snedigar Farms

CAL WILCOX, Assistant — "GLENN" — "BOB" — TOM COWIE, Manager & Herdsman

RT. 2. BOX 194 — TEMPE, ARIZONA

OATS FARM GALLANT RAG APPLE 1329588

Born Dec. 24, 1957. His 7 nearest dams average
Milk 22,826 350d 3.7% Fat 856.5
A "PBR" herd with a 625-lb. fat lactation average.
—Also sire of SVF Sir Roburke Creston, Umbrian Farms

PABST SIR ROBURKE RAG APPLE 1024453
Gold Medal - Excellent, 92
Twice Reserve All-American Member, All-Amer. Produce, '50
Twice Sire, Get, Nom. for All-A
Official Assn. Proof:
689 Dtrs. ave. 14,809 3.69% 547
593 Dtrs. ave. 14937 3.70% 552
593 Dams, ave. 13902 3.71% 516
Difference +1305 —.01% +36
2 with 1007 and 1020 lbs.
1043 cl. dtrs. ave. 81.0 - 102.1%
Sire, All-Amer. Produce, 1956
Sire, 4 All-Am's. 2 Jr. A-Am's.
Full brother (GM-VG, 89)
87½ sister (VG,3y) 926 F, 3X, 3.8%
All-Am. Hfr. Calf, 1947.

OATS FARM BELLE INVINCIBLE 3693720
Very Good
Herd Test Records
365d 6½y 2X 27288 3.9% 1054
(Nevada State Leader)
365d 5½y 2X 27107 3.8% 1029
328d 4y 2X 22454 3.7% 820
340d 3y 2X 19833 3.4% 681
313d 29m 2X 15652 3.4% 530
5 lacts. 112,334M 3.7% 4,114F
Dam of —
"Helen Admiral" — "GP"
365d 2½y 2X 17983 3.5% 637
Maternal sister (VG-GM)
350d 8y 2X 21348 3.7% 782

PABST ROAMER 859213
Gold Medal — Excellent, 92
Twice Sire, All-American Get
Leading Honor List Sire, 1948
331 AR & HT Dtrs., average
305d ME 2X 13905 3.67% 510
160 A R Daughters
32 from 800 to 1020 lbs.
349 cl. dtrs. average — 82.2%
Sire of —
21 "EX" progeny — 19 "GM" sons
19 dtrs. over 100,000 Milk
Two National Champions.

PABST BURKE RAG APPLE DE KOL 2365506
Excellent — Gold Medal Dam
338d 5½y 3X 21438 3.6% 774.3
365d 2½y 3X 15688 3.5% 540.0
Dam, All-American Produce, '50
Dam, Res. All-Am. Prod., '51.52.
5 AR dtrs. 600, 623, 775, 822 & 926F
5 "VG": 1-E, 2-VG sons.

CURTISS CANDY INVINCIBLE 1056882
Excellent
Hon. Ment. All-Am. Jr. Yrlg., 1950
606 Off. dtrs. 13465 3.70% 498
1-365d 5y 2X 30253 3.8% 1155
($3250-2nd high female in 1961 National Sale)
1-365d 4½y 2X 26858 4.0% 1078
1-365d 6½y 2X 27288 3.9% 1054
Sire, $2650, All-American dtr.
Full brother (EX-91)

OATS FARM XMAS BELLE DESIGN 3362418
Herd Test Records
237d 3y 2X 16,265 3.8% 621.2
(Incomplete)
336d 29m 2X 14507 3.8% 552.5
2 HT Daughters
1 VG 2 recs. 1029 & 1054 F, 2X
1 (VG-GM) 782 lbs., 8y, 2X, 3.7%

OATS BROTHERS
West Star Rt.
Fallon, Nevada

WISCONSIN ADMIRAL BURKE LAD 697789
Gold Medal — Very Good, 87
Twice Sire, All-American Get
97 A R Dtrs. to 995 lbs.
50 "EX" progeny—18 "GM" sons
PABST CASCADE PRILLY WAYNE 1553599
Very Good
Twice Mem. Res. All-Amer. Get
365d 10½y 3X 17997 3.7% 668.3
3 A R Dtrs. to 807 lbs.

WISCONSIN ADMIRAL BURKE LAD 697789
Gold Medal — Very Good, 87
97 A R Dtrs. to 995 lbs.
22 dtrs. over 100,000 Milk
RAG APPLE ACE DE KOL 1961410
365d 4y 3X 23610M 762.0 F
Dam, 1st Prod., Wisc. St. F. '44
3 A R Dtrs. to 774 lbs.
Her dam "E" — 893 F, 3X, 3.8%

CURTISS CANDY MASTERPIECE 978750
Very Good — 86
223 Off. dtrs. 12383 3.73% 462
2 with 804 and 808 lbs.
Sire, 2d Jr. Get, Ill. St. F. '51
CURTISS CANDY PROUD SALLY 2455636
Very Good — Sold $4,500
365d 9y 3X 29829 4.0% 1196
365d 7y 3X 29299 4.0% 1175
VG dtr. 1028 F, 6½y, 2X, 3.8%

MARKSMAN MOOIE GLENN DESIGN 935780
Silver Medal Production Sire
54 HT Dtrs. 15098 3.49% 527
1 with 871 lbs., 9½y, 2X, 4.3%
OATS FARM TEAKE HEILO 2076753
Herd Test Records
365d 7y 2X 23356 3.9% 920.5
365d 9y 2X 22663 3.9% 873.7
4 recs. 750, 806, 814 & 841F, 2X
Lifetime — 179,729M 3.9% 7,093F

Home of

SKOKIE GOLDEN CORONET

Very Good — Gold Medal Sire

He's Out In Front —

★ In The Milking Barn

★ In The Show Ring

★ In The Auction Sales

His Official Proof:

24 Tested Daus. Avg. 29 rec.	16326M	3.8%	620F
17 Prs. Daus. Avg. 21 rec.	16752M	3.74%	626F
Dams Avg. 25 rec.	15538M	3.81%	592F
Dif.	+1214M	—.07%	+34F
12 Dtrs. Avg.	16402M	3.78%	620F
12 Dams Avg.	15424M	3.77%	582F
Increase:	+978M	+.01%	+38F

A barn full of Skokie Golden Coronet Dtrs.

Adohr Golden Marquette (VG)
3y 333d 3X 17940 705
Best Udder winner, Great Western Dairy Show, 1961.

Adohr Golden Lundee (GP)
2y 45d 3X 2958 138

Adohr Golden Keeps (GP)
4y 162d 3X 9857 392

Adohr Golden Majorette (VG)
3y 365d 3X 20868 929

Adohr Golden Lotus (VG)
2y 325d 2X 12625 596

Adohr Golden Benita (VG)
4y 365d 3X 19710 738

Adohr Golden Josie (GP)
3y 214d 3X 13222 517

Adohr Golden Leah (GP)
3y 48d 3X 3694 131

Adohr Golden Model (VG)
3y 365d 3X 18749 674

Adohr Golden Deluge Della (VG)
3y 234d 3X 13356 538

Adohr Golden Coronet (VG)
3y 325d 3X 20978 797

Adohr Golden Bouncy (GP)
2y 320d 3X 15622 594

Adohr Golden Creamette (GP)
2y 305d 3X 14883 568

His Winning Progeny:

ADOHR GOLDEN BANNER (VG)
Senior and Grand Champion at the 1961 Great Western Dairy Show and Artesia. A "Golden Coronet" son out of Adohr Confident Beautiful "EX",
3½y 365d 19243M 3X 774F
7y 306d 18651M 3X 778F
Sr. & Gr. Ch. & Best Uddered Cow, L. A. Co. Fair, 1959 & 1960.

"Golden Coronet" has sired the first prize Senior Get at our first four 1961 shows, including the Great Western. Other Golden Coronet winners there: First prize 3-year-old; First Best Udder; First Senior Heifer Calf; Junior Champion Female; First Junior Get of Sire.

A son of Golden Coronet was the second top selling individual at the 1961 Great Western Sale. His offspring have been appreciated wherever offered.

This "Coronet" Son For Sale

ADOHR SKOKIE MAJOR
Born Apr. 4, 1960
His 7 nearest dams average: 17802 Milk 3.8% 686 Fat
Sired by Skokie Golden Coronet (VG), Gold Medal Plus Proven son of Skokie Golden Prince (VG-GM) from Plain View Cora Jewel (EX-94 - Gold Medal Dam) with 831 lbs. fat.

Send for full details

His dam is Adohr Cardinal Majorette (VG) with a 2-year-old record of 14913 M 4.1% 609 F at 2y, 365d 3X. She is a double granddaughter of Amcana Bellboy. His VG full sister has at 3y 365d 3X 20868 4.5% 929 - and promising 1200 lbs. fat this lactation at 5y! A VG full brother is in heavy service in the Hi Hope Holstein herd at San Luis Rey, Calif. This calf will show - and he's bred to sire them right!

Breed To "Coronet"

Our Artificial Breeding Service makes "Golden Coronet" and our other sires available to you wherever you live. Write today for pedigrees and full information.

ADOHR FARMS · CAMARILLO · VENTURA COUNTY · CALIFORNIA

Another Western Star WITH POWER to TRANSMIT

Lavacres Dawn Dusty Jo

Owned jointly by ANDY HOP, JR., and LAVACRE FARMS

A few sons are available at AJR FARMS.

Visitors are invited to both farms to see the development of this bull's outstanding daughters.

DAM

Rocky Hill Mont Burke Dusty Jo

SIRE'S DAM

Lavacres Della Dusty Jo

LAVACRES VAR CHALLENGER **1253140**
Gold Medal Sire
18 classified dtrs. avg. 82.8 104.7% BAA
15 Dtrs. Avg. 16 Rec. 15407 3.79% 584
15 Dams Avg. 62 Rec. 15217 3.85% 586
190 –.06% –2
Maternal brothers being proven in herds of:
Henry Sterk - Artesia, Calif.
Diamond S Ranch - Waterford, Calif.
Abbey of Gesthemani - Trappist, Ky.
Lavacre Farms - Hughson, Cal.

ROCKY HILL MONT BURKE DUSTY JO **2354013**
Excellent - Gold Medal Dam
Four times All-American
6-6 365d 3X 21953 4.1% 895
Lifetime: 151,390 4.2% 6,350
Dam of 3 Gold Medal sons

DUNLOGGIN STRATH VAR **879145**
Gold Medal Sire
84 tested daughters average:
15,158 3.67% 556

LAVACRES DELLA DUSTY JO **3399994**
Excellent
Three times All-American
6-10 2X 305d 14528 3.8 559
Dam of two Excellent daughters

MONTVIC BONHEUR ABBEKERK **749573**
Very Good - Gold Medal Sire
Sire Res. All-American Get 1947

WEBER BURKE DUSTY JO **2037409**
Excellent - Gold Medal Dam
8y 365d 3X 20909 3.6 749
6y 355d 2X 18241 3.5 634

MONTVIC LOCHINVAR **855938**
Hon. Men. All-American 1941
20 dtrs. from 800-1037 fat

DUNLOGGIN MISTRESS RUTH
Excellent
3 records from 863-966 fat

LAVACRES DE KOL ORMSBY BLACKHAWK **1026263**
Excellent - Gold Medal Sire
83 dtrs. avg. 81.8 (102.6 BAA)

ROCKY HILL MONT BURKE DUSTY JO
Excellent - Gold Medal Dam
See the dam of "Dawn"

MONTVIC PATHFINDER **776307**
Sire All-American Get 1941

MONTVIC RAG APPLE COLANTHA ABBEKERK **2244162**
Excellent - Gold Medal Dam
9y 365d 3X 29208 4.3 1263

WISCONSIN ADMIRAL BURKE LAD
Very Good - Gold Medal Sire

WEBER PINKY PRILLY ALCARTRA **1920607**
Good Plus
5y 365d 2X 13616 3.9 528
Dtr. Wisconsin Pinky (EX)

AJR Farms Andy, Jay & Rick

13200 SOUTH STREET • ARTESIA, CALIF. • PH. UNDERHILL 5-1579

STEWARTHAVEN REFLECTION SOV

Joins the LAVACRE

Excellent 92

We believe "Reflection" is right for our Dusty Jos. He was brought to Lavacre in July, 1960 and has now passed his preliminary tests to become a valued member of our bull battery.

HIS DAM, Creditvale Polly Inka, classified Excellent at 17 years and has reached a total of 166,849 milk and 6,051 fat in ten 2X lactations (Canadian Silver Seal). She is rated a 3 Star Brood Cow. Polly is a sister to the famed Rosafe Reflection Polly, Excellent dam of Rosafe Sovereign Supreme. She is also a sister to the dam of ABC Reflection Sovereign.

HIS SIRE is the Excellent 3-time All-Canadian, ABC Reflection Sovereign. This bull is rated Extra and has sired 36 Excellent offspring with 87% of his 210 classified daughters scoring Good Plus or better. He has sired the All-American Get of Sire in 1953-54-55-57. His 125 tested daughters average 118 and 120% milk and fat respectively of Breed Class Average.

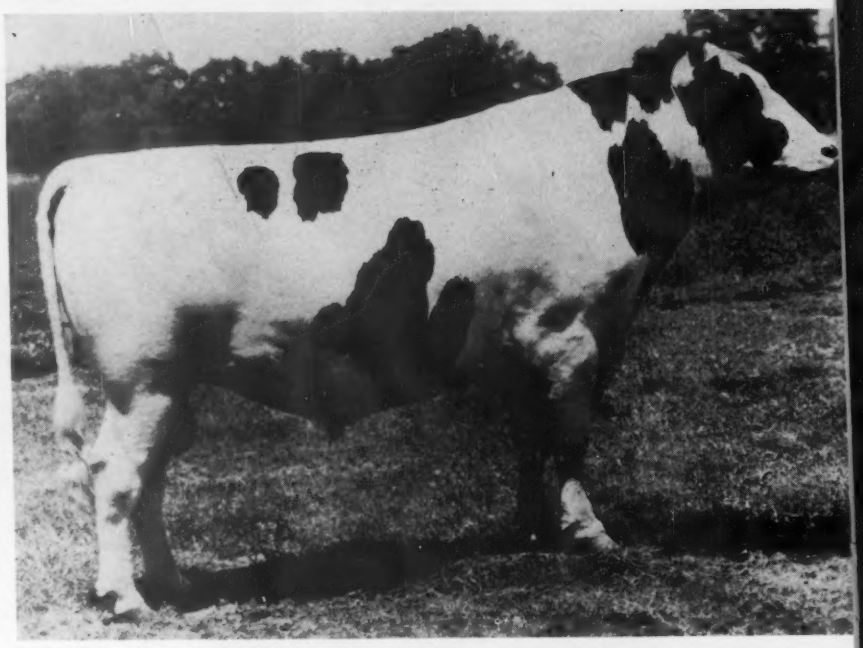

STEWARTHAVEN REFLECTION SOV 1382958

Sire's Dam

ABC INKA MAY
Excellent

7y	2X	305d	18730	4.1	783
4y	3X	365d	24141	4.6	1128

Maternal Sister

STEWARTHAVEN POLLY INKA
Very Good

2y	2X	13317	4.05%	539

Dam

CREDITVALE POLLY INKA
Excellent

11y	2X	365d	20415	3.56%	727

10 2X records: 166,849M 6,051F

THE FOUNDATION < 1960 Lactation Average: 618 3.7% 16520
1960 Classification: 15 EX 68 VG 48 GP 1 G > **TO MAINTAIN**

VISITORS WELCOME

Tuxedo 3-2278

LAVACRE FARMS

HUGHSON, CALIFORNIA

YOUNG MALES FOR SALE

Rt. 1, Box 800

Team of DUSTY JO's

California Profit Proven Holsteins

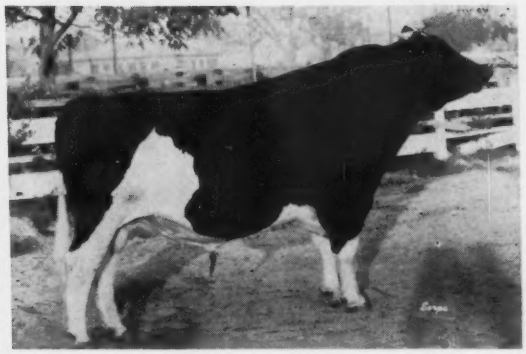

LAVACRES DAWN DUSTY JO (VG)

(Owned jointly with Andy Hop, Jr., Artesia, Calif.)

SIRE: LAVACRES VAR CHALLENGER (GM)

Sired by Dunloggin Strath Var (GM) and out of Lavacres Della Dusty Jo (EX).

15 Dtrs. Avg.	16 Rec.	15,407	3.79%	584
15 Dams Avg.	62 Rec.	15,217	3.85%	586
		+190	−.06%	−2

18 Classified Dtrs. Avg. 82.8 (104.7% BAA)
(Plus 2.15 over Expectancy)

DAM: ROCKY HILL MONT BURKE DUSTY JO (EX-GMD)

Four times All-American
Lifetime: 151,390 M 6,350 F

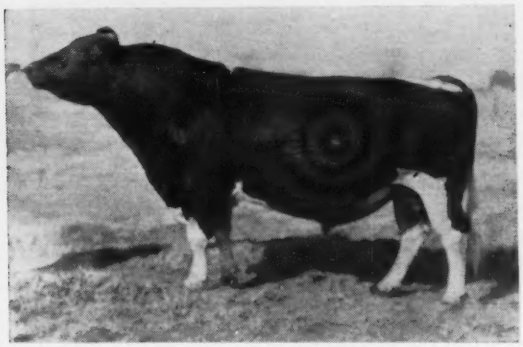

LAVACRES Du Var (VG-GM)

(Owned jointly with Edward Johnson, Modesto, Calif.)

42 classified daughters average 84.3
31 tested daughters average 16,132 3.87% 624

SIRE: DUNLOGGIN STRATH VAR (GM)

216 classified daughters average 82.4
84 tested daughters average 15,158 3.67% 556
17 daughters over 100,000 lbs. milk
Sire 1st Get Grand National 1955, 1958

DAM: ROCKY HILL MONT BURKE DUSTY JO (EX-GMD)

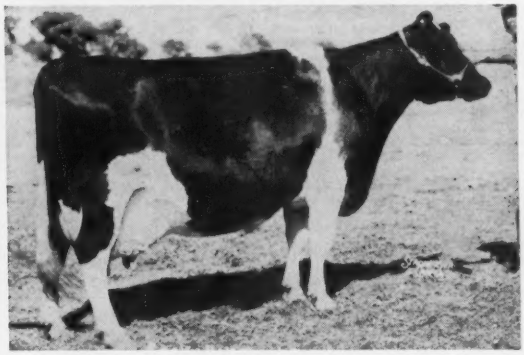

Their Famous Dam

ROCKY HILL MONT BURKE DUSTY JO

Excellent - 95 Gold Medal Dam
Four times All-American

8-9	305d	2X	15003 M		733 F	DHIA
6-6	365d	3X	21953 M	4.1%	895 F	HIR

Lifetime: 151,390 M 4.2% 6,350 F

SIRE: MONTVIC BONHEUR ABBEKERK (VG-GM)

Son of Montvic Rag Apple Colantha Abbekerk (EX), 11-Star Brood Cow with 29,208 lbs. of 4.3% milk (former World Champion for fat on 3X).

DAM: WEBER BURKE DUSTY JO (EX-GMD)

Daughter of Wisconsin Admiral Burke Lad (VG-GM)

FOR THE FUTURE

LAVACRES DUMOR

A Double "Dusty Jo"

LAVACRES DUMOR is now being sampled and it is expected that he will move up to top spot in our continuance of the Dusty Jo-Blackhawk-Strathvar line. His dam is the Excellent three time All-American, Lavacres Della Dusty Jo and his sire is Lavacres Du Var (VG-GM).

Reminding you of

HIS DAM

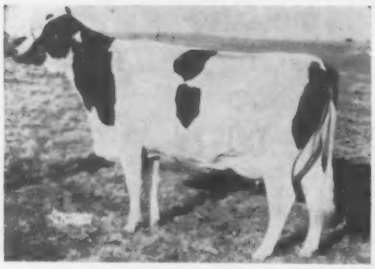

GRAY VIEW PET CRYSTAL (EX-93)

HIS SIRE'S DAM

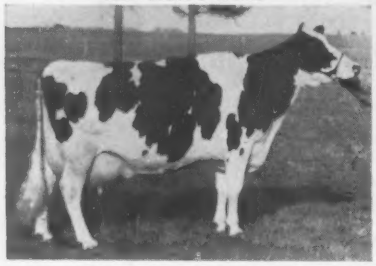

GRAY VIEW B D SKYANNE (EX-95)

GRAY VIEW SKYHIGH

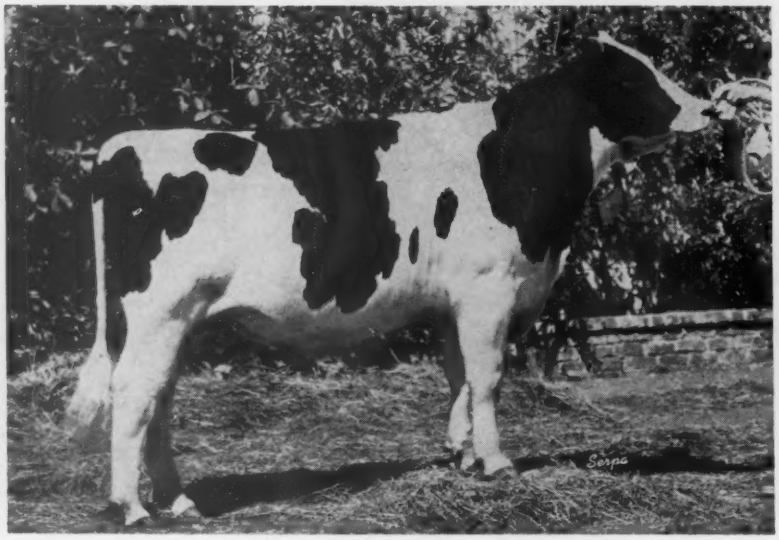

Very Good 88

GRAY VIEW SKYHIGH

Born May 6, 1958. His three nearest dams are each classified Excellent in both fore and rear udder.

SKYHIGH is one of the finest individuals ever to come to the west. He is superb in type, pedigree, size and quality and his offspring are outstanding in all respects. You'll be amazed at the type and quality of the SKYHIGH calves. His SIRE, DAM, both GRAND-DAMS and MATERNAL GRANDSIRE are all classified EXCELLENT.

SKYHIGH SONS AND FROZEN SEMEN FOR SALE.

Write for details —

GRAY VIEW SKYLINER 1244845
Excellent - 92 pts.
Silver Medal Type Sire
Sold for $50,000 to Curtiss IMproved Stud Service, Inc.
Res. All-American Sr. Yr., '56
1st 2-yr.-old, Wisconsin St Fair and Nom. for All-American, 1957.
Official HIR-Proof:

13 Dtrs. ave.	16820	3.69%	620
13 Dams. ave.	15200	3.74%	569
Difference	+1620	—.05%	+51

15 Gray View dtrs. classified avg. 84.8%.
Sire of —
Gray View Cricket Skyline
(Very Good-88, 2 yrs.)
Top female at $8200 in 1960 National Sale.

GRAY VIEW PET CRYSTAL 3882129
Excellent-92, E, E, E, E, E, E, V, E.
All-American 2-year old, 1956
All-American Sr. Yrlg., 1955
Res. All-Amer. 4-year-old, 1958
Nom. for All-Amer. Hfr. Calf, '54.
310d 3y 2X 11659 4.4% 518 — HT
Dtr. (VG-2y) "E" Mammary, F. & R.
Maternal and ¾ sister to —
Gray V. Pidon Crisco — 667 F. 2X
(EX-90, V, E, V, E, E, E, V, V,)
Gray View Pidon Creator (GM-VG)
12 HT Dtrs 13878 4.06% 564
Maternal sister to —
Gray V. Crisaline Venus - 622 F
(E-91, E, E, E, E, E, E, V, E.)

WIS SYMBOL 1189593
Gold Medal - Very Good, 88
23 AR & HT Dtrs., average
305d ME 2X 15346 3.52% 540
2 with 700 & 736 lbs., 2½y
33 cl. dtrs. ave. 82.8 - 104.6%
Sire of
2d Jr. Get, Wisconsin, 1956
3d Jr. Get at Waterloo, 1956
Two sons $50,000 and $30,000 (EX-92, SMT) son Res. All-Am. '56. Son of Wis Leader from Wis Venus, both EX and Gold Medal.

GRAY VIEW B D SKYANNE 3352652
Gold Medal Dam
Excellent—95, E, E, E, E, E, E, E, E,
Three times All-American
365d 6y 2X 20403 4.1% 829—HT
Over 100,000 Milk to date.
2 Daughters "VG" 87 & 88, 1 with 697 lbs. fat, 3 yrs.
Sons in service at Curtiss and Tri-State.

GRAY VIEW PIDON PETO 1172396
Excellent - 92 pts.
3 Herd Test Daughters
Gray View Pet Crystal (E-92)
310d 3y 2X 11659 4.4% 518
(Twice All-American and once Reserve All-American)
10 cl. dtrs ave. 82.5—104.3%
Son of G. V Pansy Pilot (VG-GM)

GRAY VIEW B D CRISSY 3167991
Res. All-Amer. 2-year-old, 1952
Dam. Prod., HM, A-Am. '58, Nom, '59
365d 6y 2X 18752 4.6% 867 - HT
305d 7½y 2X 17578 4.4% 765 - HT
Life. to date over 115,000 M.
3 "E," 2 "VG," dtrs. 1 son (GM-VG)
Her "Maple" son now in service
Dtr. of "Don" (EX-GM)

AJR Farms REGISTERED HOLSTEINS

13,200 SOUTH STREET, ARTESIA, CALIFORNIA - PHONE: UNDERHILL 5-1579

Andrew Hop, Jr., Owner - Jay Hop, General Manager - Bob Hall, Herdsman

A Sire to Watch in the West!

JB 33-VERBOON RAVEN LADDIE 1330936

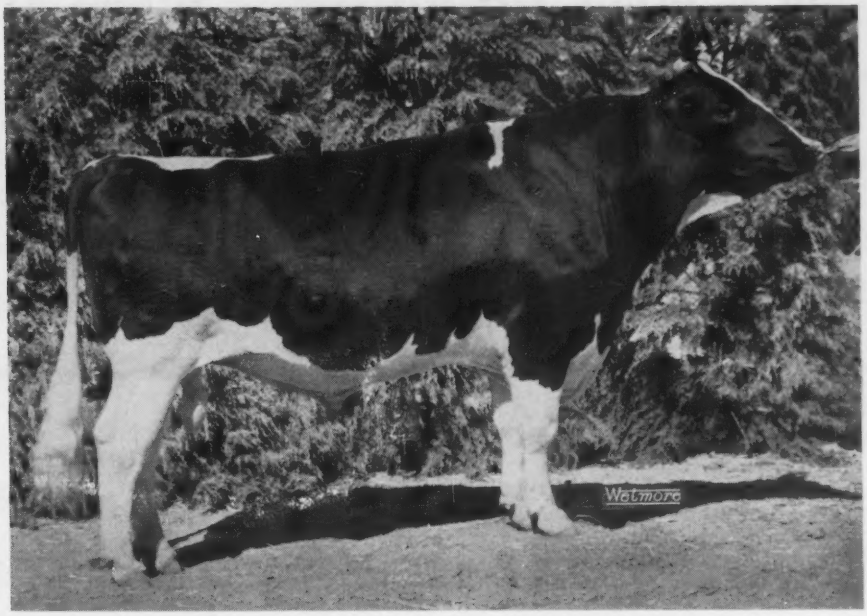

ALL-WESTERN TWO-YEAR-OLD BULL 1960

Classified VG-87 as a 3-year-old

Service available through JESSUP BREEDERS, ARTESIA, CALIF.

Son of RAVEN BURKE IDEAL (Excellent - Gold Medal)

3 GENERATIONS OF EXCELLENT GOLD MEDAL PROVEN SIRES ON TOP SIDE

His Dam

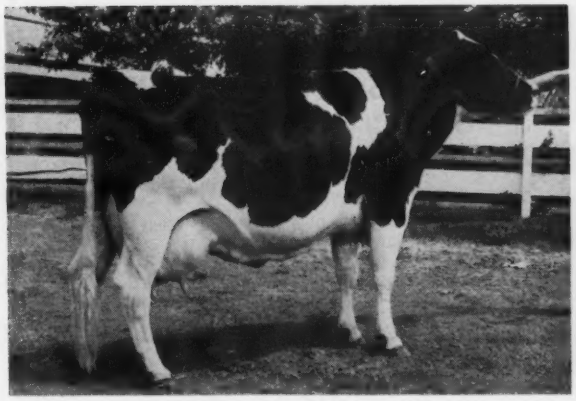

VERBOON VAR LANA (VG-88)

316d	16124 M	529 F	-	345d	16604 M	610 F
301d	16920 M	617 F	-	365d	20730 M	710 F

His Granddam

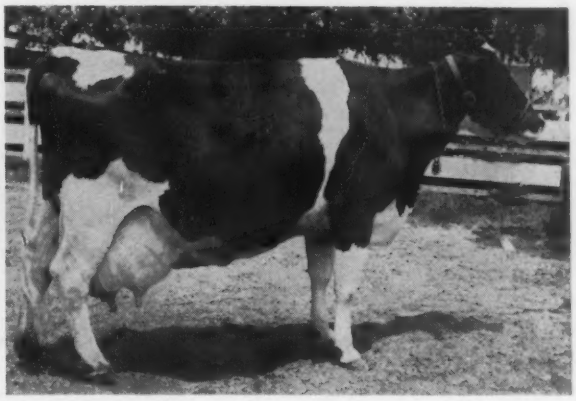

SUTTEN OAKS VAR DANA (EX-90)

Gold Medal Dam. Photo at 14 years. Still living and safe in calf at 15 years. Passed 175,000 lbs. milk this year.

Jessup BREEDERS

11630 E. Artesia Blvd., Artesia, Calif.

A J R FARMS

Andy Hop & Sons

ARTESIA, CALIF.

Two More Plus Proven Sons

From a great DIAMOND S Brood Cow

DIAMOND S SIR TRIUNE CCAA VAR 1237822
VG-85 - Silver Medal Type

Born Jan. 23, 1954, "Tri-Var" should soon qualify for Gold Medal. He is a son of Dunloggin Strath Var (GM).

Official Proof (3-61)

11 Dtrs.	12 Rec. Avg.	16014	3.67%	588
10 Dtrs.	11 Rec. Avg.	15835	3.66%	580
10 Dams	18 Rec. Avg.	15103	3.78%	571
Difference:		+732	—.12%	+9

+

DIAMOND S MR TRIUNE ROCK 1304593
Very Good 87

Born May 16, 1955. A younger bull, "Trock" has no official proof as yet. Here is his DIAMOND S preliminary proof:

17 Dtrs.	18 Rec. Avg.	14984	3.98%	596.8
17 Dams	45 Rec. Avg.	15745	3.69%	581.9
Difference:		—761	+.29%	+14.9

Sire: Clyde Hill Pilot Rock (DHIA plus proven)

Their Very Good-88 Dam

WORLD readers will recall the issue of Feb. 11, 1961 in which we announced that our "Beauty" cow was the dam of two great bulls, purchased by ABS. We are proud to have more of the kind of cows that are capable of repeating this remarkable performance. Such a cow is DIAMOND S TRIUNE CCAA PETE. She is a daughter of the great SMT plus-proven sire, Los Robles King Pietertje, who now has two sons in leading studs.

DIAMOND S TRIUNE CCAA PETE
5-7 2X 305d 15606 M 613 F DHI

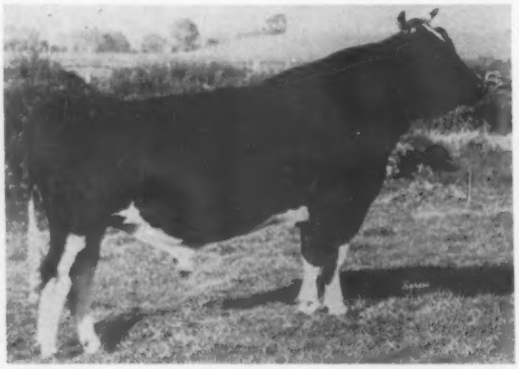

Here is the first picture of our Jr. Herd Sire

LAVACRES DICTATOR DEFIANCE

Sire: WEBER DICTATOR BURKE (EX-GM)

Dam: LAVACRES DELLA DUSTY JO (EX)
Three times All-American

One daughter was first prize senior calf in a class of 20 at the Stanislaus Co. B & W Show, 1961. We are pleased with his first crop of calves.

DIAMOND S RANCH

Fine Udders Make The Difference

Wes and Tom Sawyer • Phone TRiangle 4-2514 Star Rt. Box 17 • Waterford California

PINEYHILL NOBILITY

Brings the Marvelous Maries of Pineyhill to Nunesdale Farm, his home in California.

He's By PINEYHILL SULTAN and From NARDA of the MARIE Family.

NOBILITY combines three great Rag Apple families: MARIE of Pineyhill, "UNCOMMON COW" family, and PONTIAC of Rosafe. Of his 12 nearest classified ancestors eight are EX and four VG. The best records of his seven nearest dams average 17,892 M and 818 F.

NOBILITY was first prize bull calf and Grand Champion at the 1960 Warren Co. (N.J.) Fair. He has been in heavy service here at Nunesdale since November and we are anxiously awaiting the arrival of his first calves which will be before this publication. Visitors are most welcome.

— His Dam —

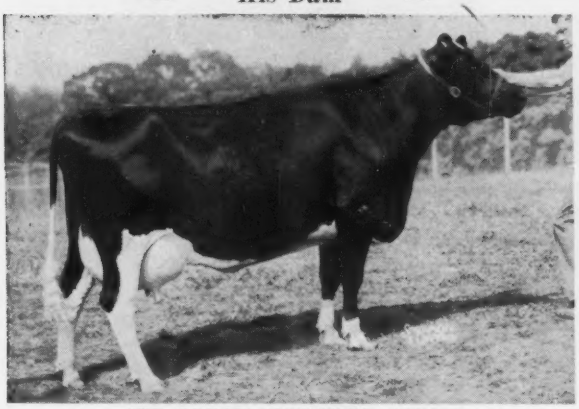

SUN DREAM PINEYHILL NARDA
Excellent. EX Mammary fore and rear.
5-4 365d 2X 18558 4.7% 870
Grand Champion N. J. B & W Show and 1st in Type and Production 1960. She and three other Maries were 3rd Dairy Herd, Waterloo, & Chicago, 1958. Dam of $7,000 VG son.

— His Sire —

PINEYHILL SULTAN (VG-87)
Nominated for All-American Bull Calf 1957.
Sire 1st Jr. Get N. J. B & W and 2nd at N. Y. State Fair and Eastern States 1959. Also 1st at N. J. and 2nd at NYSF 1960. Sire 1st Jr. heifer calf, NYSF, 1960. His dam: Cochran Sovereign Gail (EX-885, 4.4%).

HER DTR. NARDA'S DAM

SUN DREAM RAG APPLE MARIE
Excellent 92
11-1 322d 2X 16315 4.6% 755
Dam of five VG daughters from 540 to 712 lbs.
Dam of Produce Nom. for All-American 1958 and undefeated 1959. First at NYSF, ESE and N.J. B & W.

NARDA'S UDDER

SUN DREAM PINEYHILL NARDA
Excellent. EX Mammary System fore and rear.
5y 365d 2X 18558 4.7% 870
Another big record in progress with 614 lbs. fat in her first 171 days.

NARDA'S 2-YEAR-OLD DTR.

SUN DREAM PINEYHILL NARCISSA
5th 2-yr-old in milk at 1960 Royal Winter Fair. Milking very well as a 2-yr-old. Her son by Pineyhill Maximilian fits into future plans at Pineyhill.

NUNESDALE FARM

1500 Lucas Valley Rd. Tom A. Nunes, Jr. San Rafael, California

(H-10) "BURKGOV'S" Greatness Breeds On

His Son (H-21) Looks Greater

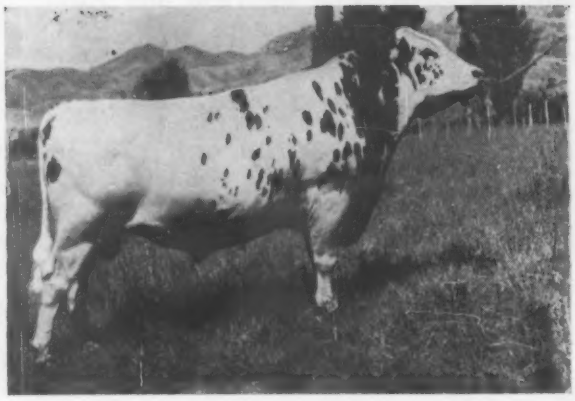

Topped Nation In Type Plus Production

(H-10) BURKGOV INKA DEKOL 1038509

Classified Excellent (92)

Gold Medal Proven Sire

Nominated All-American Aged Bull 1953

288 Classified daughters average 81.7

(6 EX., 54 VG, 152 GP, 72 G, 4 F)

Latest H F Assn. Proof (April, 1961)

114	daus. 214 rec.	15603M	3.54%	553F
73 prs.	daus. 135 rec.	15677M	3.53%	554F
	dams 291 rec.	13238M	3.57%	473F
		+2439M	−.04%	+81F

Proven entirely on artificial progeny.

An H-10 Daughter

CRESTMERE BILLIE BURKE 3938696

Classified (4-6) Excellent (91)

AR 3-11 2X 365 27031M 3.2% 860F

National (Sr. 3) Milk Champion

21 Classified dtrs. 81.3

3 Very Good, 14 Good Plus, 4 Good

1st 4 year old cow Michigan State Fair 1959. Sr. and Grand. Champion, Michigan State Fair 1959

This "Burkgov" Son Looks Even Better

(H-21) WIL-O-WHIT BURKGOV FOBES DAGAN 1223243 (EX-92)

Excellent (92)

This Excellent son of the famed Burkgov Inka DeKol looks even great r at same age.

Proving Great

57 daus. in 41 different herds

	14924M	3.6%	538F
36 daus.	15310M	3.6%	557F
36 dams	12668M	3.7%	470F
	+2642M		+87F

TAGALONG DAGAN MELBA

1st Prize 2 year old - Eastern Idaho State Fair

Owned by Leslie Jephson, Idaho Falls, Idaho. Sired by (H-21) Dagan, and out of Crestmere Billie Burke, pictured above, the great type inheritance from this great blood line.

WHY NOT INCLUDE SOME OF THIS GREAT BLOOD IN YOUR HERD?

CACHE VALLEY BREEDING ASS'N—Logan, Utah

Our 4th Gold Medal Sire

GLENAFTON BONHEUR ARISTOCRAT 1267468

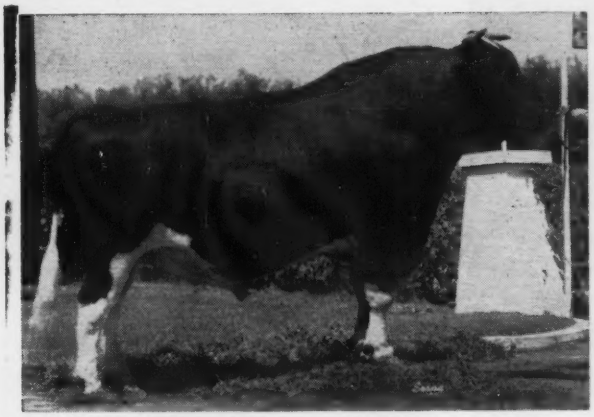

GLENAFTON BONHEUR ARISTOCRAT EX-GM

Excellent

Gold Medal Proven Sire

His Proof:

26 Dtrs.	29 Rec.	15937	4.05%	646
24 Dtrs.	26 Rec.	16256	4.05%	658
24 Dams	98 Rec.	15059	3.92%	590
Increase:		+1197	+.13%	+68

Type Proof:
23 Classified Dtrs. Avg. 82.3

Sire: Rosafe Centurion (EX)
Dam: Glenafton Bonheur Brownie
A VG 575-lb. fat daughter of Glenafton Engraver.

Previous Gold Medal Sires developed at MIDLAND are:

WAYSIDE BESS QUALITY 709161
CORNELL NEPTUNE KING 848001 (EX)
ROSAFE MAGICIAN 1138451 (EX)

Also a Silver Medal Production Sire:

MIDLAND ORMSBY VEEMAN POSCH 934548 (EX)

★

We have developed 36 cows with over 100,000 lbs. of milk since we started HIR testing in 1945, two of them making over 160,000 lbs. Eight are still in the herd. Our herd has been on DHIA test since 1919, so there have been many more unofficial lifetimers developed here.

★

We made two World Records in 1922 and 1924 - many others of commendable merit. Our present herd was bred from this solid foundation, with a herd average for 42 years of well over 500 lbs. fat.

★

Our top HIR lactation average was in 1960: 649 lbs. fat for 93 lactations. We have earned the Progressive Breeders Award the past two years.

Our future program is planned around - -

GLENAFTON RAG APPLE AWARD

Son of Rosafe Signet (full brother to Magician), out of Glenafton Nettie Louise E (VG), a daughter of Rosafe Centurion (EX).

As an outcross we have brought in - -

WILLOMONTE WISBURKE DEE GAULLE

Son of Wis Burke Ideal out of Willomonte Raven Dee Lawar, the newest Nevada State Champion 4-year-old sired by Raven Burke Ideal.

VISITORS ALWAYS WELCOME

Young herd sire prospects for sale.

Midland Holstein Farm

EARL GRAHAM & SONS **Phone KE7-0549** **RT. 2, BOX 260, CERES, CALIF.**

THIS IS WHAT IS BACK OF ROYAL MASTER

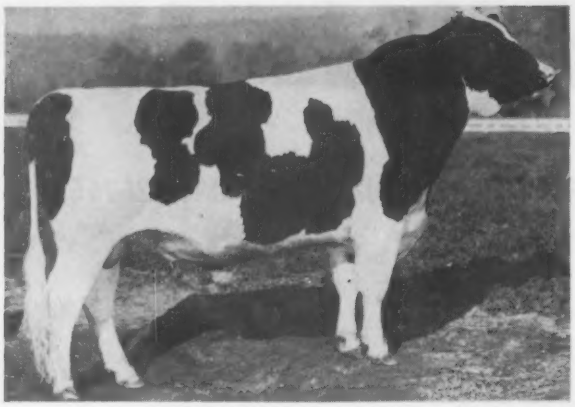

CARNATION ROYAL MASTER "Excellent"

Born: April 3, 1957

H.M. All-American Jr. Yrlg. 1958

H. M. All-American two-year-old 1959

— His Dam —

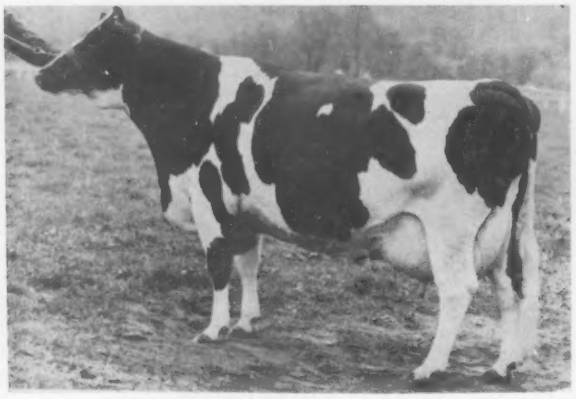

LAKEFIELD FOBES DELIGHT
"Excellent" (92-points)
Lifetime to July 1, 1961
183,393 lbs. milk 6,859 lbs. fat
Still going strong

— His Sire —

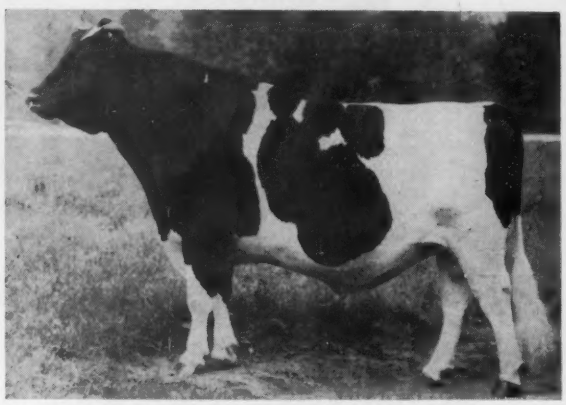

CARNATION MADCAP BUTTER BOY
"Excellent" (96 points) S.M.T.
Sire of Res. All-American Gets 1958, 1959.
Daughters up to 1,061 lbs. of fat

His Maternal Granddam

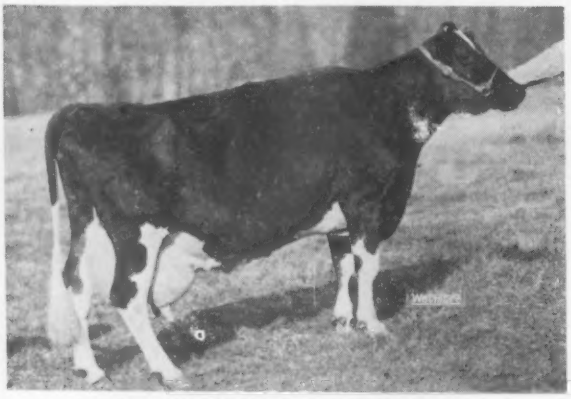

MINNOW CREEK EDEN DELIGHT
"Excellent" (92-points)
Lifetime to June 14, 1961
273,488 lbs. of milk 11,789 lbs. fat
World record for fat for the Breed.
Still living.

His Paternal Granddam

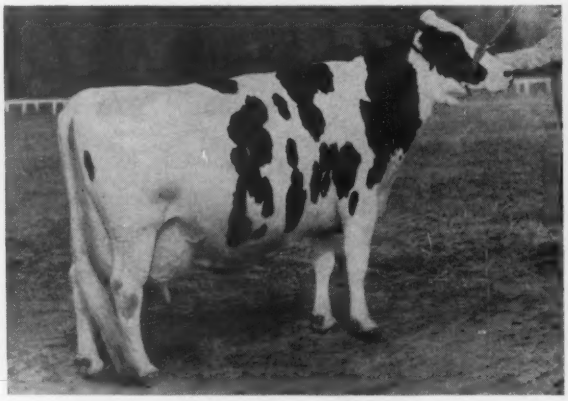

FRASEA BUTTER GIRL WAYNE
"Excellent" (95-points)
Reserve All-Canadian Aged Cow, 1948
13-3 3X 365d 26,325 1008 3.8%
National record for age when made

Both Royal Master grandsires are "Very Good" and Gold Medal sires.

His dam and her dam have combined lifetime total of 456,881 lbs. of milk 18,648 lbs. of fat. This is the World's fat record for a dam and daughter.

His sire and sire's dam are the breed's highest scoring sire and dam.

THIS IS WHAT ROYAL MASTER IS DOING

CARNATION FOBES INKA BRACELET
Born Feb. 14, 1959
Fresh April 16, 1961
Not yet classified.

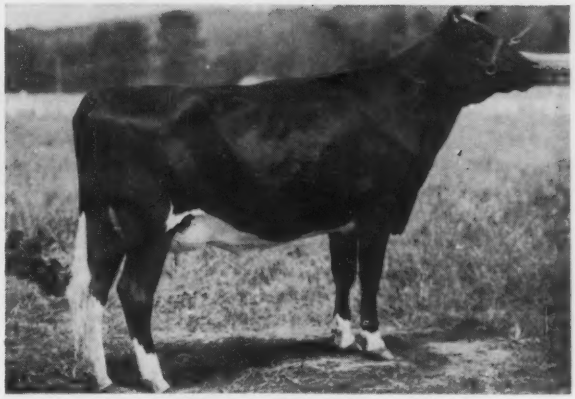

CARNATION FOBES FRASEA WAYNE
Born Jan. 6, 1959
Fresh June 1, 1961
Not yet classified.

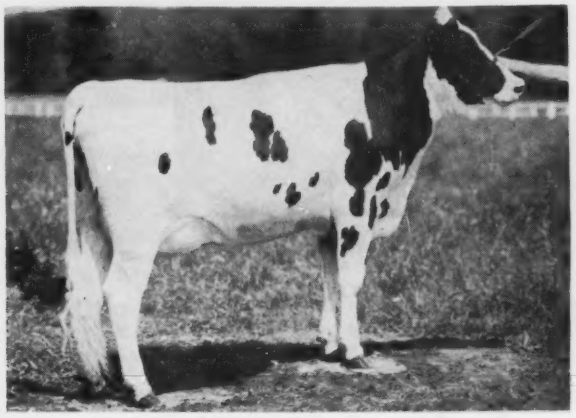

CARNATION FOBES SALLY MAAS
Born April 13, 1959
Fresh June 22, 1961
Not yet classified.

CARNATION FOBES SKYLARK MADCAP
Born Feb. 12, 1959
Fresh May 18, 1961
Not yet classified.

These are four typical Royal Master daughters. There are now six fresh in our herd. They are clean cut, stylish heifers with lovely udders and are starting very well on production.

WE HAVE A FEW RICHLY BRED SONS TO OFFER

HIS FROZEN SEMEN IS ALSO AVAILABLE

WRITE FOR COMPLETE INFORMATION AND PRICE

CARNATION MILK FARMS

Carnation Milk Farms

Dept. No. A-25

Carnation, Washington

Calf Manna FED

"Bred to meet the demand of the market"

(Quote from Mr. Rumler's fine address, "State of the Association")

HERD SIRES

of the past and present have played a leading role in achieving the following:

HIR PRODUCTION (3-31-61)
(20th year on HIR)
103 Lactations avg. 16493 4.0 657
(3rd high to date for fat on over 50 cows)
(We believe it is high for 100 cows)

CLASSIFICATION (6-30-61)
(Classified 17 times since 1941)
12 EX - 56 VG - 44 GP - 2 G
(114 Avg. 85+)

DUSTY JO

R H MONT BURKE DUSTY JO
EX - 4 times All-American

RAG APPLE

MONTVIC R A COLANTHA ABBEKERK
EX - Former World Champion

Five Line-Bred DUSTY JO-RAG APPLE Sires Used Since 1949

The Sixth In Line Is

Sequoia Jo Star (84-SMT) — The Star of them all !

(See his pedigree in 1960 Herd Sire Issue)

NEW PRODUCTION PROOF:

17 Dtrs. Avg.	16101	3.98	641
14 Dtrs. Avg.	16310	3.94	642
14 Dams Avg.	14481	3.80	550
	+1829	+.14	+92

TYPE PROOF

15 Dtrs. at 2-3 yrs.	84.6	106.9	%BAA
13 Dtrs. at 2-3 yrs.	84.7	107.0	%BAA
13 Dams	84.7	105.4	%BAA
Increase from expectancy		+4.30	

We have young STAR sons and a limited amount of frozen semen available.

Important announcement of his sale to be made soon.

SEQUOIA RANCH

Mark L. Borror
JEfferson 9-2777

Box 458
Springville, Tulare County, Calif.

Bruce W. Borror
JEfferson 9-2351

CLINTON STOCK FARM PAGEANT AND DISPERSAL SALE

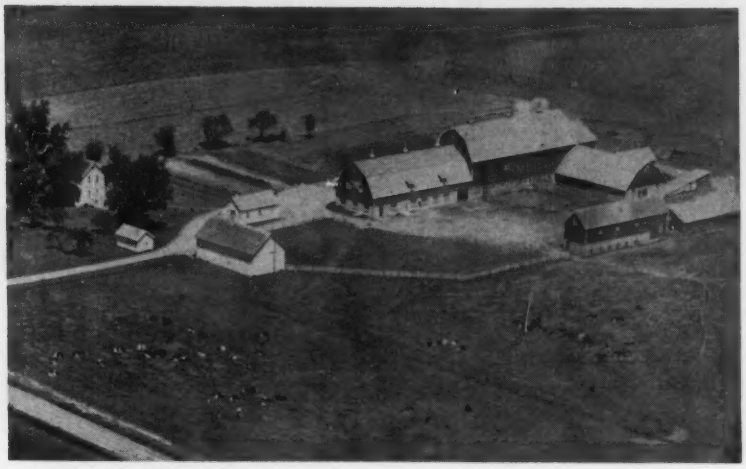

PAGEANT SUNDAY
SEPT. 10 = STARTING 1:00 P. M.

SALE = MONDAY
SEPT. 11 = STARTING 10 A. M.

CLINTON STOCK FARM where the pageant and sale will be held - located 7 miles NW of **BARRON, WIS.** on County Trunk T - Follow the signs.

Dear Holstein Breeders:

I have decided to retire. We have listed our farm for sale and will disperse our herd as advertised. This we do with much regret. The fellowship that we have enjoyed in working with other Holstein breeders in this nation as well as those in other parts of the world has been our life while breeding Holsteins.

Possibly some of you breeders feel that I have been somewhat controversial in some of our advertising in the World. If so, this is possibly due to a very unusual opportunity I had early in life. At 27, I had already helped build and was manager of one of the largest and most successful chain of commercial dairy farms that existed at that time in this nation. In an operation of this kind there developed many problems that at that time had no known solution. Survival required that we establish research to find these answers just as industry does today. Much of our work was done in feeding, breeding and diseases.

It was in about 1944 that General Mills adopted a new feeding method which they named the Larro Meter. This was a revolutionary method as compared to what had been taught dairy farmers up to that time. General Mills developed this new method by graphing several herds of our cows over a number of years that were being fed under a system that let each cow be fed in relation to her own inherited ability. However, General Mills took the average results of all cows in developing the Larro Meter. Nevertheless, this was a great step forward in the feeding of dairy cattle as it increased production and added to the longevity of the cows. Subsequently other feed companies adopted similar changes in their recommended feeding methods. However, these feeding methods still did not allow the individual cow to be fed exactly in line with her own inherited ability. Unless a cow is fed exactly in line with her own inherited ability you cannot measure her efficiency of digestion as it relates to her transmitting ability. It is from this work that we developed "coefficiency of digestion" - a method to measure the transmitting ability of an animal for increased production without additional feed costs.

My purpose in developing the Clinton Stock Farm herd was to take a good purebred herd of cattle with average coefficiency rating, then increase this factor and transmit it to other herds and prove the value of coefficiency of digestion as a valuable added tool in the breeding of seed stock cattle.

This we have done in a short period of 15 years through selling bull calves and artificial breeding on a large enough volume to make our study conclusive.

The pageant will be to show proof of these results and to explain our breeding program with a parade of cattle.

Should any of our herd sires be purchased at the sale by artificial breeding firms they can be purchased subject to the terms specified in their usual bull purchasing contracts.

Sincerely yours,
CARL J. NELSON

For the convenience of those who might be traveling by air, I have arranged a 30 minute plane and car shuttle service between Wold Chamberlain Airport in Minneapolis and the farm which will be maintained all during the sale period at nominal charge by notifying Clinton Stock Farm, LEnox 7-3232, Barron, Wis.

CLINTON STOCK FARM DISPERSAL

"BEST BY TEST" – 45 YEARS OF HOLSTEIN BREEDING

10 A. M. MONDAY SEPT. 11 THE *"Ginger" Family*

The "Ginger" Bull –

Meisegeier
Scotty
Ginger

NO PICTURE AVAILABLE

MEISEGEIER SCOTTY GINGER 1157409
was undefeated wherever shown as a calf in Wisconsin and Ohio; and again as a 2-yr. old when he placed over the eventual Reserve All-American of that year, one month before his untimely death.

A MEMBER OF THE "GINGER" COW FAMILY

MEISEGEIER PINE LAWN VAR 2959714
Classified Very Good aAa: RSS
A "SCOTTY" dau. with over 100,000 lbs. Milk 2X

HIR	3-11	2X	326d	15,449 M	4.1%	629.4 F
HIR	5-0	2X	365d	17,250 M	4.2%	717.7 F
HIR	6-8	2X	365d	16,037 M	4.3%	681.9 F
HIR	8-6	2X	365d	17,675 M	4.1%	717.0 F

Lifetime: 125,760 M 4.1% 5,187 F.

HIS SIRE - THE NOTED "SCOTTY"

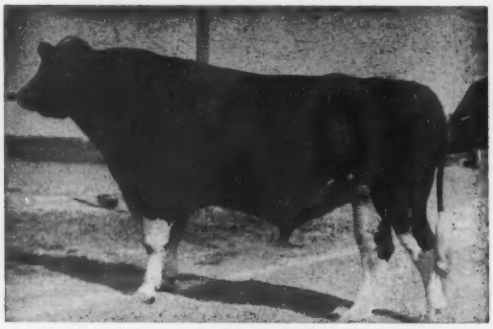

TRANQUILLITY TRAILBLAZER BOAST (VG-SMP) "SCOTTY"

The udder of M. Pine Lawn Var is just as tight after producing 100,000 lbs. of milk as it shows in the picture at left.

Four of "Ginger's" eight known offspring pictured on these pages - others equally as impressive - none classified below Good Plus.

– HIS SON –

GREEN NOTCH SEGIS GINGER 1258673 (VG)
Now at American Breeders Service

Dtr.-dam comparison	305d	2X	ME
12 dtrs. ave.	15786 M	4.25%	671 F
12 dams ave.	14787 M	3.63%	537 F
Increase	+999 M	+.62%	+134 F

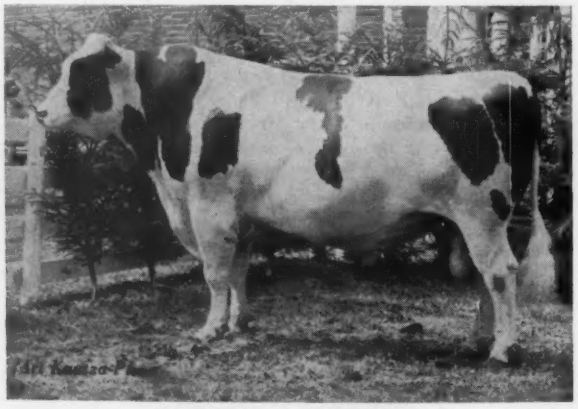

MEISEGEIER TYPEBLAZER
Excellent — (93) R R R
1st prize aged bull, senior & grand champion, Kansas State Fair, 1958.

= BARRON, WIS.

HOME OF THE MEISEGEIER ORMSBYS

HER PROVEN "GINGER" SON SELLS

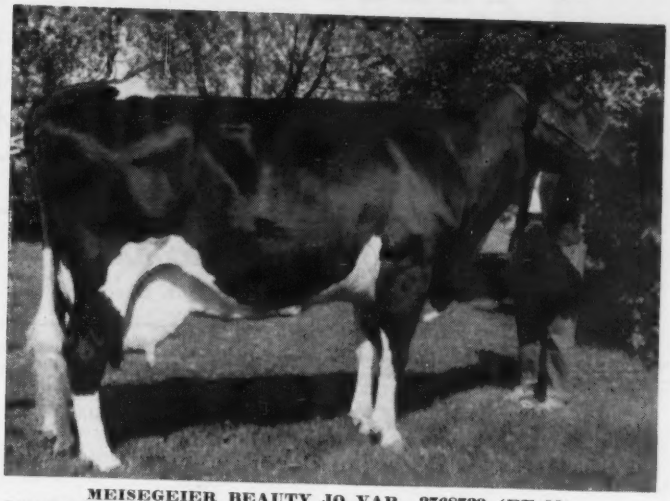

MEISEGEIER BEAUTY JO VAR 2768722 (EX-93)

Lifetime Production:
160,853 Milk 3.8% 6161 Fat

HIR Records:

2- 1	2X	299d	12,676 M	3.6%	457.4 F
3- 1	2X	365d	14,633 M	3.6%	521.5 F
4- 3	2X	358d	16,065 M	3.7%	589.4 F
5- 5	2X	314d	17,725 M	3.9%	694.9 F
6- 6	2X	319d	16,657 M	4.0%	663.6 F
7- 7	2X	365d	18,318 M	3.8%	696.3 F
8-11	2X	365d	21,059 M	3.8%	793.0 F
10- 7	2X	365d	15,960 M	4.0%	633.0 F
11-10	2X	365d	19,478 M	3.8%	744.0 F

The Son Selling Is Meisegeier Trailblazer Ginger

MEISEGEIER TRAILBLAZER GINGER 1242380
Good Plus
Dau-Dam Comparison 305d 2X ME
(HIR Conversion Factors)

9 Dtrs. ave.	16389M	3.68%	603.8F
9 Dams ave.	14318M	3.51%	502.6F
Difference	+2071M	+.17%	+101.2F

THIS "GINGER" DTR. SELLS

And

HER DAM A "REX" DTR. FROM THE "GINGER" COW FAMILY SELLS

KNOLLFIELD GINGER 4151808
Very Good

2-9	2X	334d	10636M	3.6%	384F
3-9	2X	315d	11954M	3.6%	436F
4-9	2X	309d	16000M	3.7%	586F

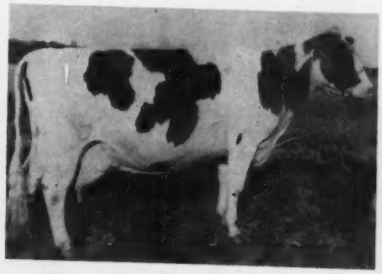

KNOLLFIELD SNOWDROP VAR 3592282
Excellent

2-0	2X	308d	9,164M	3.4%	314F
3-0	2X	343d	12653M	3.6%	453F
4-2	2X	305d	12688M	3.6%	453F
5-1	2X	286d	12700M	3.3%	418F
5-11	2X	428d	19128M	3.3%	631F
7-4	2X	308d	13029M	3.3%	435F
8-4	2X	309d	15097M	3.3%	504F
9-4	2X	365d	20758M	3.4%	710F

CARL J. NELSON,
Owner

DON'T MISS THE "GINGERS" ON SEPTEMBER 11!

FOR CATALOG WRITE SALE MGRS.

PIPER BROS., WATERTOWN, WIS. **OR** **ROBERT KOEPP,** RICE LAKE, WIS. –

HOLSTEIN RESEARCH NOTEBOOK

THE HOLSTEIN-FRIESIAN ASSOCIATION OF AMERICA

H. W. THOELE

LENGTH OF LACTATION

How long do cows milk? When are most of the records terminated? The Wisconsin workers answered these questions when they studied 28,926 standard DHIA and DHIR records for 1959, breaking them down according to length of lactation. They found by tabulating these records according to number of days in milk that 45% (13,064) were 305 days or less in length. Further breakdown showed that 19% (5,610) of the records were completed between 306 and 325 days, while lactations from 326 to 345 days made up 12.7% (3,679) of the total records studied. Lactations of 346 to 364 days in length involved 7.4% (2,150) of the total. Cows that had milked for 365 days or more represented 15.3% (4,423) of all records used in the study.

When 13,436 Owner-Sampler records were sorted according to number of days in milk, 56.4% (7,579) were found to be 305 days or less in length. Under this testing program lactations of 365 days or more made up 9.4% (1,263) of the records. Records from 306 to 325 days, 326 to 345 days and 346 to 364 days represented 18.1%, 10.0% and 7.1% of all records, respectively.

Combining DHIA, DHIR and Owner-Sampler records provided a total of 42,362 lactations. When these were separated according to number of days in milk it was found that 49% were 305 days or less in length while 13.4% of the cows were milked 365 days or longer.

A study of the length of HIR records was recently completed by the Association. This study included 113,933 records completed over a period of more than one year. These records had been added to the lifetime production of the cows involved. The records were tabulated according to the number of days in milk without regard to reason for termination. They were then combined into 30-day groups.

Approximately 2.3% of the records were terminated each month from the first to the seventh month. Dur-

(Please turn to page 98H)

★ A Bull You Will Be Hearing More About

His "VG" 1108-Lb. 2X Dam

RIVER VALLEY SUPREME AMELIA (VG)

Herd Test Records:

365d	7y	2X	22,736	4.9%	1108
365d	9y	2X	21,263	5.0%	1056
365d	6y	2X	21,968	4.7%	1035

One of Our Senior Sires

RIVER VALLEY WALLIE SUPREMACY

Born 1 - 19 - 56

has a 20 pair proof with the daughters averaging SUPREMACY is a son of the famous Lyon Brook Wallie Queen (EX-SMT) from the great cow pictured. His full brother, River Valley Wallie Supreme (SMP), is now in service at Curtiss and 14,990 M 3.76% and 563 F, an increase of 3,078 milk and 92 fat over the dams.

— Visitors Always Welcome —

Doreigh Farms

Fred N. Dorn — North Chatham, N. Y.

A Senior Sire — IVA-NAN DICTATOR EDEN

born Aug. 4, 1958

DICTATOR EDEN was Res. Grand at the Lake County Central States Fair in 1960 and 2nd prize bull calf at the 1959 Indiana State Fair. Our entire herd is built around his dam. She has been bred to 8 different sires and all of her progeny, old enough to be classified, average 87.7. She is an outstanding cow as she transmits both type and production.

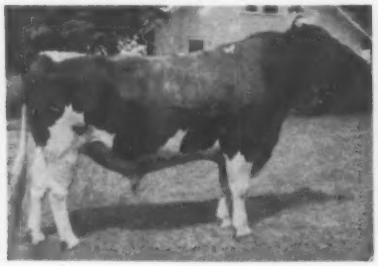

IVA - NAN DICTATOR EDEN

Iva-Nan Farm

IVAN & NANCE MEEKER
BURNETTSVILLE, INDIANA
Acc. - Cert. - Vacc.
Class. — HIR — aAa

HIS GREAT DAM

WALNUT PEAK LADY EDEN

O A S DICTATOR ELMER 1257390
"Selected Pedigree Bull"
"Good Plus" — 84 pts.
His DHIA daus. include
Pal-Ver Dictator Burke Bessie
365d 2y 14960 505
Pal-Ver Dictator Irish
293d 2y 11820 430
Pal.Ver Burke Dictator Cora
337d 2y 11620 400
Full brother to—
O A S Dictator Ester "E"
365d 3y 2X 16538 3.8% 623
3d Sr. Yrlg., Ind. S.F., 1955.

WALNUT PEAK LADY EDEN 2720442
"Very Good" — 88 pts.
"Gold Medal Dam"
"E" in feet & legs at 15y.
H T Records

337d	4½y	2X	20134	3.9%	792.3
365d	7y	2X	22462		791.9
365d	8½y	2X	20355	3.7%	753.7
365d	11½y	2X	20724		720.0
331d	6y	2X	18133	3.9%	701.5
311d	5½y	2X	16167	3.7%	603.4
365d	13y	2X	17119		602.0
338d	10½y	2X	16428		581.0
352d	2y	2X	14006	3.9%	548.7
264d	10y	2X	13452	3.7%	502.0

D H I A Record
365d 3y 19287 3.7% 730.0
To date: 211,067 M 7803 F
3d "Produce", Ind. S.F., 1958
4th "Produce", Ind. S.F., 1957
5th "Produce", Ind., S.F., 1956

MAYTAG ORMSBY FOBES DICTATOR 943293
"E - GM"
1st Sr. "Get", Indiana, 1953, 1954, 1956 and 1957.
14 daus. over 100,000-M
247 daus. class. av. 83.1
16 "E", 73 "VG" & 114 "GP"
His daughters include —
18 from 801 to 1106 lbs.
Linden Dictator Bon. Star "E"
365d 6y 2X 26644 4.2% 1106
Proved +21-F on 141 pairs.

ELSIE ORMSBY RAG APPLE DONNA 2940464
"Very Good" — 88 pts.
H T Records

Fat 365d		7y	607.00
Milk	(2X-4.0%)		15365.00
Fat 329d		6y	558.60
Milk	(2X-3.9%)		14433.00
Fat 347d		8½y	421.20
Milk	(2X-4.0%)		10427.00

POSCH ORMSBY FOBES EDEN 822709
"GP-SMP"
1st Sr. "Get" Indiana B & W Show, 1950.
17 daus. over 100,000 M
42 daus. class. av. 80.7
117 tested daughters
2 with 1218 and 1230 lbs.
9 from 813 to 895 lbs.
87 from 401 to 798 lbs.

PRINCESS HARTOG SEGIS DOT 2222116
"Good Plus"
H T Records
355d 11½y 2X 16156 583.0
365d 10y 2X 13787 3.8% 20.2
DHIA Records

337d	7y	15449	575.1
311d	8y	16707	553.9
365d	4y	13444	485.8

MAYTAG ORMSBY FOBES 784293
"VG-GM"
Jr. Champ., Iowa, 1940, 1941
31 daus. class. av. 82.6
36 tested daughters
3 from 803 to 949 lbs.

DICTATOR FOBES PONTIAC LASS 2337114
Excellent
363d 7y 3X 19554 4.1% 803.4
305d 7y 3X 18422 4.1% 756.1
365d 5y 3X 20781 752.0
Mem., All-Am. "Produce", 1948

POSCH ORMSBY FAYNE 131985C
8 R P daughters
5 from 402 to 571 lbs.
3 H T daughters
2 with 585 and 607 lbs.

ELLA ABBEKERK RAG APPLE 509341C
1 H T daughter
With 607 lbs.

POSCH ORMSBY FOBES 627972
1st Sr. "Get", Indiana State Fair, 1937.
23 A R daughters
3 from 804 to 1131 lbs.
20 from 496 to 767 lbs.

BESS ORMSBY FOBES EDEN 1865811
365d 4½y 4X 22818 4.3% 969.9
(2d for fat on 1941 Hon. List)
365d 3½y 4X 17392 4.2% 735.2
Gr. Champ., Iowa Dist. Show, 1938.

ALDERHURST SIR BENNY DOT 800257
8 H T daughters
1 with 743 lbs.
5 from 461 to 583 lbs.

PROSPECT PRINCESS HARTOG SEGIS 1759824
D H I A Record

Fat 311d	6y	553.90
Milk		16770.00

Another Chapter In The Star-Studded "Dancer" Family

★ ★ ★

Our Senior Sire - FLEETRIDGE MARATHON PATRIOT

Born July 4, 1959: Patriot is our grandson of Hurlwood Marathon Dancer "Gold Medal Dam" and is a son of the famed Sir Bess Ormsby Burke Fobes (EX-GM). His pedigree below.

SIR BESS ORMSBY BURKE FOBES 934577
Gold Medal — Excellent, 92
Sold for $21,000 in Osborndale Dispersal at 12 yrs. age.
Sire, 2nd Get, Eastern States Exposition, 1953
38 AR & HT Dtrs., average
305d ME 2X 14520 3.91% 568
2 with 1007 and 1046 lbs.
7 from 823 to 907 lbs.
9 from 705 to 796 lbs., 2 & 3y
7 from 600 to 687 lbs., 2y
103 classified daughters, average 80.1% (1-E).
Sons have sold to $5,000 and daughters to $2,500.

HURLWOOD DANCER D MARATHON 3346086
Good Plus — 83
Herd Test Records

365d	5½y	2X	16196	4.8%	778
365d	4½y	2X	15233	4.7%	720
309d	7y	2X	14561	4.6%	664
335d	8y	2X	13590	4.6%	631
365d	29m	3X	12723	4.5%	571
321d	3½y	2X	11182	4.5%	501
281d	9y	2X	11234	4.2%	476

Lifetime — 108,000 Milk

SIR BESS ORMSBY FOBES BLOOD 892887
Excellent
4 A R Daughters
3 with 498, 508 & 585 F, 2y, 2X
6 Herd Test Daughters
2 with 612 and 640 lbs., 2X
2 with 401 and 481 lbs., 2X
His daughters include —
Sue Blood Ormsby Posch
343d 5y 2X 17967 3.6% 640.9

BESS SKYLARK ORMSBY DORA 2388170
Excellent
All-American 3-yr-old, 1945
365d 4y 3X 24028 4.4% 1064.9
(Former National Champion)
365d 25m 2X 13062 4.3% 565.7
(Carried calf 242 days)

HURLWOOD MARATHON KING 1080101
5 Herd Test Daughters
2 with 751 and 778 lbs., 2X
3 with 406, 476 & 602 lbs., 2X
His daughters include
Hurlwood Dancer D Marathon
365d 5½y 2X 16196 4.8% 778
Hurlwood Maggie D Marathon
365d 5½y 2X 18698 4.0% 751

HURLWOOD MARATHON DANCER 3276204
Good Plus, 84—Gold Medal Dam

313d	9y	2X	20390	4.2%	857
302d	10y	2X	19006	4.3%	812
286d	8y	2X	17289	4.2%	727

5 recs. 579, 580, 621, 623 & 663 F
Lifetime — 4.1%
To date over 170,000M 6958F

SIR BESS SKYLARK ORMSBY FOBES 711381
Very Good
Silver Medal Production Sire
51 dtrs. ave. 14110 3.83% 540
Dtrs. to 1064 lbs.

BESS ORMSBY SKYLARK DE KOL 2198171
Very Good
365d 5½y 2X 13877 4.2% 577.9
Her dam made 920 Fat, 3X, 3.7%

SIR BESS SKYLARK ORMSBY FOBES 711381
Very Good
Silver Medal Production Sire
51 dtrs. ave. 14110 3.83% 540
dtrs. to 1064 lbs.
"E", All-Amer. dtr. for. Natl. Ch.

DORA BESS BURKE FOBES 1328183
Very Good
365d 11½y 2X 18652 3.9% 731.2
(Carried calf 236 days)

PRINCE MARATHON NUDINE 846845
Excellent — 92
Silver Medal Production Sire
37 HT Dtrs. 13440 3.73% 501
2 with 825 an 857 lbs., 2X

HURLWOOD SUSIE VEEMAN WALKER 2530287
Excellent — H T Records
341d 7y 2X 16119 3.6% 578.1
2 recs. 522 & 567 lbs., 2X
2 "VG" HT Dtrs. 657 & 687 F, 2X

PRINCE MARATHON NUDINE 846856
Excellent — 92
Silver Medal Production Sire
37 HT Dtrs. 13440 3.73% 501
2 with 825 and 857 lbs., 2X

HURLWOOD JULIA VEEMAN 2737072
Very Good — H T Record

309d	4y	2X	15189	3.7%	555.1
349d	6y	2X	15919	3.4%	545.9
365d	2½y	2X	13932	3.7%	517.4

Our Junior Sire

FLEETRIDGE IVANHOE BAILADOR

Born June 22, 1960

To add further Gold Medal performance, we are using Patriot's maternal brother, Fleetridge Ivanhoe Bailador, by the great Osborndale Ivanhoe (VG-GM), son of the Gold Medals "Ty Vic" and "Gay," twice 1100 lbs. fat.

We have over 20 maternal descendants of the Dancer family, one of the greatest bred at Hurlwood.

We are confident that the "Fobes-Ivanhoe" cross which works so well, will blend with our "Dancers."

— Visitors Always Welcome —

OSBORNDALE IVANHOE (VG-GM)
One of the great sires of the breed. Sire of 4 Excellent dtrs., 1 dtr. with 1025f, sons to $10,000.

★ ★ **FLEETRIDGE** *farm* ★ ★

HOME OF LONG LIVING HOLSTEINS

H.C. THRALL & SONS **Phone MUrdock 8-2245** **WINDSOR, CONN.**

Our Gold Medal Senior Sire --

SANGARD FLOWER JO BURKE (VG) RRS-5

His Dam

CIRLCLE L AAGGIE BURKE
Excellent
169,487 M & 6,662 F
Still producing

His Sire

ROCKY HILL MONT BURKE JO
(VG - 87 - GM)

His Sire's Full Sister

ROCKY HILL MONT BURKE DUSTY JO Excellent - 95
6½y 365d 3X 21,953 4.1 895
4 Times All-American

SANGARD FLOWER JO BURKE (VG - 86 - GM)

Born April 16, 1954

Grand Champion, Nebraska B & W Show, 1956
1st 2-yr-old, Nebraska B & W Show, 1956

Official Assn. Proof:			
22 Dtrs. ave.	**13,585**	**4.18%**	**568**
21 Dtrs. ave.	**13,472**	**4.19%**	**564**
21 Dams ave.	**13,305**	**3.96%**	**527**
Increase	**167**	**.23%**	**37**

42 dtrs. ave.	**81.2**	**102.5%**
41 dtrs. ave.	**81.1**	**102.4%**
41 dams ave.	**81.0**	**101.3%**

Difference from expectancy +1.75

ROCKY HILL MONT BURKE JO 915811
Gold Medal — Very Good, 87
Sire, 2nd Get, Utah State Fair, 1953.
191 AR & HT Dtrs., average —
305d ME 2X 13345 3.81% 508
223 dtrs. ave. 82.0 - 102.7%
241 cl. dtrs. average — 82.2%
Sire, All-N.Y. 4-yr-old, Hfr. '57
5 "Excellent" daughters
6 dtrs. over 100,000 Milk
His daughters include
Pacific Slope Rag Apple
365d 5y 2X 19023 4.3% 814
Full brother to —
Rocky Hill Mont Bur, Dus. Jo
(E, 95 - 13½y) Gold Medal Dam
365d 6½y 3X 21953 4.1% 895
(4X All-American & dam of 3 "GM" sons & 1 "E" dtr. 3X All-American).

CIRCLE L AAGGIE BURKE 2509063
Excellent - 92
Herd Test Records

365d	**8½y**	**2X**	**18234**	**3.9%**	**713.7**
365d	9½y	2X	18021	3.8%	689.6
300d	5½y	2X	16220	4.0%	647.8
345d	4½y	2X	15717	3.9%	611.5

Lifetime total to date:
Milk 169,487 Fat 6662.9
3rd as 2 yr-old & 3 yr.-old at Grand National, 1946 & 1947.
1 "VG" dtr. 523 Fat, 2X.
1 son "Gold Medal"
1 son "Silver Medal Production".

MONTVIC BONHEUR ABBEKERK 749573
Gold Medal - Very Good, 87
Sire, Reserve All-American Get, 1947
27 A R Daughters
6 from 810 to 909 lbs.
40 Herd Test Daughters
17 dtrs. over 100,000 Milk
5 Excellent daughters
(E-95) dtr. 4X, All-American

WEBER BURKE DUSTY JO 2037409
Gold Medal Dam
Excellent — 93 at 16 yrs.
365d 8y 3X 20909 3.6% 749.1
8 lacts. 122,720 M 4,166.8 F
Dam, Res. All-Amer. Produce, '49
2 sons (GM-VG)
3 "E" dtrs. — 2 are GM dams.
1st of 4 generations of
Excellent females

WEBER BURKE CLOVER LAD 786098
Gold Medal - Excellent, 92
Sold for $5,900 at 10 years.
Hon. Mention, All-American, '46
Gr. Champ., East'n. St's., 1949
40 Herd Test Daughters
4 from 713 to 902 lbs.
13 A R Dtrs. to 535 lbs.
DHIA Dtrs. to 824 lbs., 2X
6 dtrs. over 100,000 Milk

INTERMOUNTAIN AAGGIE PAPOOSE 2228761
A R Record
Fat 365d 21 mos. 545.70
Milk 2X 3.8% 14491.00
"Died before completing another record — consequently not classified".

MONTVIC PATHFINDER 105420C
Sire, All-American Get, 1941
64 Tested Daughters
4 from 825 to 1153 lbs.
Dam-4X All-American (862 F, 4%

MONTVIC RAG APPLE COLANTHA ABBEKERK 224416C
Gold Medal - Excellent - 12 *
365d 9y 3X 29208 4.32% 1263
(Former World Champion)

WISCONSIN ADMIRAL BURKE LAD 697789
Gold Medal - Very Good, 87
97 A R Dtrs. to 995 lbs.
22 dtrs. over 100,000 Milk
50 "E" offspring — 18 GM sons

WEBER PINKY PRILLY ALCARTRA 1920607
Good Plus
Herd Test Record
365d 5y 2X 13616 3.9% 528.3

WISCONSIN ADMIRAL BURKE LAD 697789
Gold Medal - Very Good, 87
Twice Sire, All-American Get
97 AR Dtrs. to 995 lbs.
50 "E" offspring — 18 GM sons.

PINKY SARAH WEBER CLOVERDALE 1619403
Very Good — H T Record
365d 8y 2X 14287 3.4% 481
2d Aged Cow, Ogden Show, 1941
Dam, 1st Prod. Utah B & W, 1944

SLEEPY HOLLOW IDEAL PATTY 764749
12 A R Daughters
2 with 545 and 558 lbs.
4 Herd Test Daughters
With 582, 590, 655 & 686 lbs.

PRINCESS VIOLET PAPOOSE 1993184
1 A R Daughter
With 545 lbs., 21 mos., 2X, 3.8%
By Prince Lula Supreme

Bill Weeks says "Jo" is one of the best RRS-5 bulls in the nation today. He was analyzed after inspection of 40 of his milking daughters. They are as alike as peas in a pod with beautiful udders, box car rumps and strength to carry their high production. FROZEN SEMEN IS AVAILABLE — Write For Details.

Flower Farms — Fairbury, Nebraska

Herschel Flower, Owner

George Wendland, Herdsman

DUNLOGGIN LIVES ON AT HALF MILE FARM

through *Box Manor Mister Dictator 1358872*

Born Feb. 24, 1958

His 7 nearest dams average 23243 M 4.1% 953 F. Six of the seven are classified - 4 EX and 2 VG. He is a maternal brother to Mooiebell Fortune Dandy Wallie with 875 F at 3½y, 2X, 1st on Honor List and former N. Y. State Champion. Also maternal brother to Mooiebell Sovereign Sunrise (VG-GM), popular Mallary Farms sire now in AI service.

HE COMBINES THESE TWO FAMOUS FULL SISTERS

DUNLOGGIN MISTRESS GRACE (EX)

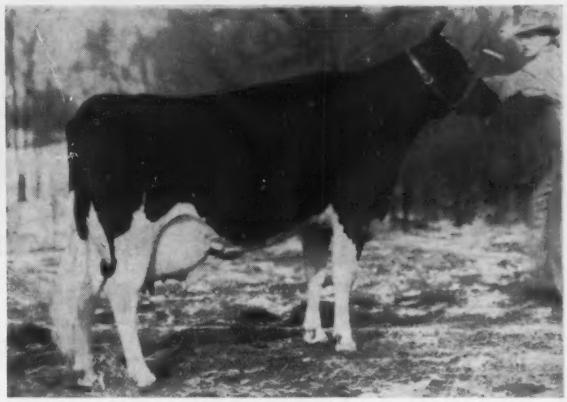

DUNLOGGIN MISTRESS GRACIOUS (EX-GMD)

CASHMAN GRACEFUL MISTER 1020473
Very Good — Sold for $9,200
Silver Medal Production Sire
Official Assn. Proof:
119 Dtrs. ave. 13514 3.86% 522
107 Dtrs. ave. 13556 3.86% 523
107 Dams, ave. 13688 3.80% 520
Difference —132 +.06% +3
1 with 836 F, 4½y, 2X, 4.7%, AR
(Former N.Y. Ch. Sr. 3y, 811F, 2X)
4—716, 732, 800 & 851 lbs., 2X
Dtr. 716 F, Mass. St. Ch. & dtr. 703 Fat, N. Y. Champ. both 2y, 2X.
1056 recs. of AI Dtrs., ave.
305d ME 2X 12333 3.84% 474
136 cl. dtrs. ave. 79.5 - 100.1%
2 dtrs. All-Pennsylvania, '57
Two maternal brothers —
1 (EX-SMT) sold $7,600
1 (GP-84,SMP) sold $4,000.

MOOIEBELL WALLIS OVATION 2721425
Topped Mooie Bell Dispersal at $3,575
AR — 365d 5½y 3X 27903 4.0% 1121.6
(2d all breeds, N. J. when made)
HT — 365d 3½y 2X 19656 3.8% 756.2
(3rd for Fat in N. J.)
HT — 365d 27m 3X 19506 3.9% 756.0
(N. J. Fat Record when made)
DH — 298d 7½y 2X 18669 3.7% 684.0
DH — 304d 9½y 2X 14323 3.7% 527.0
DH — 308d 8½y 2X 14916 3.5% 521.0
DH— 291d 10½y 2X 12283 3.6% 437.0
Lifetime — 150,485 M 5,709 F

DEEN VAR CHAMPION 968656
7 A R Daughters
3 with 627, 629 and 631 lbs.
16 Herd Test Daughters
3 with 629, 631 & 677 lbs.
8 from 514 to 579 lbs.
Entire list of daughters average 4% test.
His daughters include —
Cashman Deen Actress
365d 6y 2X 18118 3.7% 677

DUNLOGGIN MISTRESS GRACIOUS 2354812
Sold for $10,000
Excellent - Gold Medal Dam
365d 7½y 3X 21820 4.5% 971.1
365d 9y 3X 21894 4.2% 914.1
(Form. Nat'l. Ch. 15y, 2X, 4%, 851F)
Lifetime — 226,879M 4% 9482F
"E" full brother sold $10,000
"E" full sister — $7200 - 891 F

CURTISS CANDY OVATION 919604
Gold Medal Sire
Sold for $5,000 as a calf
Official Assn. Proof:
22 Dtrs. ave. 13441 4.12% 554
16 Dtrs. ave. 13436 4.16% 559
16 Dams, ave. 13295 3.76% 500
Increase 141 .40% 59
A R Daughters
2 with 1110 and 1121 lbs.

ESSEX MOOIE WALLIS DESIGN 2361215
Very Good at 2 years
Herd Test Records
365d 8½y 3X 20720 4.1% 855.7
365d 6y 3X 19139 3.8% 722.5
1 A R Daughter
With 1121 lbs., 5½y, 3X, 4.0%.

DUNLOGGIN DEEN VAR 877828
(VG-88) Sold for $15,000
Silver Medal Production Sire
18 A R Daughs. to 1103 lbs.
DHIA Daughs. to 1133 lbs.

NEWMONT MUTUAL MAN-O-WAR MAY 2146881
Very Good at 9 yrs.
365d 7½y 3X 23702 4.4% 1036
365d 5½y 3X 24374 4.2% 1015

DUNLOGGIN WOODMASTER 667915
Gold Medal Sire
62 A R Daughters
7 from 1012 to 1168 lbs.
17 dtrs. over 100,000 Milk

DUNLOGGIN LA GRACE 1763437
Excellent — Gold Medal Dam
365d 4y 3X 21588 4.0% 866.9
5 AR Dtrs. 4—770 to 971 Fat.

MONTVIC RENOWN 866924
Sold for $14,100
Silver Medal Production Sire
Res. All-Can. Jr. Yearling, 1942
52 Tested Dtrs. to 792 lbs.

DUNLOGGIN MISTRESS GRACE 2151299
Excellent — Sold for $7,200
365d 5y 3X 23542 3.8% 891.4
Full sis. (E-GM) 971F, $10,000

DUNLOGGIN DESIGN 738106
Gold Medal Sire - Excellent
11 A R Dtrs. to 763 lbs.
149 H T Dtrs. to 918 lbs.
27 dtrs. over 100,000 Milk.

ESSEX DANDY WALLIS 1885070
Excellent - H T Record
365d 7y 3X 23424 4.0% 927.1
Lifetime — of 173,407 Milk.

HALF MILE FARM • Kenneth O. Bailey — Rt. 1, Mt. Crawford, Va.

RESEARCH (From page 98C)
ing the eighth month 3.6% of the records were closed and 7.7% ended in the ninth month. Altogether, 25.9% of the records had terminated by the end of the ninth month (275 days).

During the tenth month (275-305 days) alone 20% of the records were terminated. The largest number of records closed during any single month were those ending in the eleventh month of lactation (305-335 days). During that period, 23.1% of the lactations were terminated. The third largest group of records closed in the twelfth month (336-365 days). These represented 13.7% of all records studied. Together, these three groups accounted for 56.7% of all the records and for 82.6% of the records that had terminated on or before 365 days.

Cows that milked longer than 365 days constituted 17.4% of the records. Of these, 7.6% terminated in the thirteenth month, 3.7% in the fourteenth month and 2.2% in the fifteenth month. Only 3.9% of the records exceeded fifteen months in length, running as long as 900 days.

In summary, the Association's study showed that 25.9% of the records ended before the close of the ninth month (275 days), 45.8% by the end of the tenth month (305 days), 68.9% by the end of the eleventh month (335 days) and 82.6% by the end of the twelfth month (365 days). Records terminated by the end of the 13th, 14th and 15th month accounted for 90.2%, 93.9% and 96.1% of all records, respectively. The greatest number of records were closed in the eleventh month. The tenth month ranked second and the twelfth month third in number of lactations terminated using Association HIR data.

Reference: Barrett, G. R. 1961. A Study of Length of Lactation Records. Holstein-Friesian Association of America, Brattleboro, Vermont.

DISCUSSION: Increased growth and participation in DHIR has focused greater attention on the 305-day lactation. Under this program only the 305-day and complete lactation are reported. The 365-day records are not calculated and reported to the breeder unless the completed lactation happens to include just 365 days in milk.

There are some who feel that DHIR should report 365-day lactations. Several studies at computing centers have shown the cost of such additional processing to be high. The high cost per record is attributed to the large volume of records that would have to be handled in order to produce a relatively small number of 365-day lactations. The proportion of records of 365 days in length needed to be known. In addition, a comparison of the 305-day with the 365-day lactation for purposes of evaluating producing ability had to be established.

Available research information indictates the 305-day lactation is a better expression of the genetic ability of the cow than the 365-day record. The first 10 months of lactation are less affected by calving interval, gestation and other details of management than the last months of a year-long record. (See Holstein Research Notebook, September 1960).

The 305-day record is considered a reliable guide to genetic producing ability because it is less affected by environmental influences than is the 365-day lactation. Furthermore, the 10-month record becomes available sooner, thereby making possible an appraisal of the cow and her sire at an earlier date. In addition, the 305-day lactation is conducive to a 12 to 13-month calving interval and thereby increased lifetime production per cow. Early first calving, breeding back to calve again in 12 to 13 months and continuing a 6 to 8-week dry period is the target of most breeders, according

(Please turn to page 178H)

Dispersal — 126 Holsteins

Plus Farm Machinery

AT AUCTION

Wednesday, Sept. 13 — 10 A. M. (DST)

at the farm — Monkton, Maryland

Property of Edward J. Wojciechowski (Telephone PR 1-4605). 2½ miles northeast of Route 45 (York Road) and 2 miles East of Sparks Station on the Carroll Road.

85 Cows (35 1st and 2nd calf heifers)
21 Open Heifers (ready to breed)
20 Heifers and Calves

10 fresh in July; 19 due in August; 10 due in September; 3 due in October; 9 due in November; 7 due in December.

The Best of Maryland Breeding

The purebreds are the best of Maryland breeding and the Maryland-West Virginia Bull Stud sires have been used here. The herd is young, vigorous, growthy and well uddered. It has produced over 700,000 lbs. of milk in the past year - an average of 10,000 lbs. per cow. There are first-calf heifers milking to 65 lbs. a day. Individual records to 18,000 lbs. Cattle checked for pregnancy and accredited for TB and Bang's, calfhood vaccinated. Daughters of the following sires:

Irvington Major Dictator
Pabst Regal Posch
Creston Grand Slam
Greenwood Sir Della
Winterthur Zeus Burke Champion
Creston Grand Master
Skokie Great Ovation
R. K. Master Posch Fobes

FARM MACHINERY

Super M. Int. tractor with manure loader, Model B. Int. tractor with corn planter and cultivators; 1958 ¾ ton Chevrolet Fleetside pick up truck—20,000 miles — in excellent condition; New Holland No. 800 PTO Field chopper - corn head and grass head - 3 yrs. old; Grove Economy Farm Wagon with false ends and unloader; Mayrath elevator - 30 ft.; circular wood saw No. 78 New Holland baler - 1 yr. old; 4 Surge milker units; misc. dairy equipment; water pump and tank; misc. tools and equipment and other articles too numerous to mention.

Sale Managed By

THE MERRYMAN COMPANY

Sparks, Md.

John B. Merryman, Auctioneer **Phones: PR 1-4321 PR 1-4624**

"PEGASUS" is available anywhere in U. S. A.

AT ONLY $5.00 PER VIAL

(plus shipping)

HIS SENSATIONAL PROOF:

21 Dtrs.	26 Rec.	15597	4.05%	632
21 Dams	85 Rec.	11848	3.71%	439
		+3749	+.34%	+193

39 Pegasus daughters have now been classified in five California herds. 10 are VG, 25 GP, 4 G. One is pictured in the "Conquistador" adv in this "Western Section," owned by Alvin Quist, from whom we have leased this remarkable proven sire.

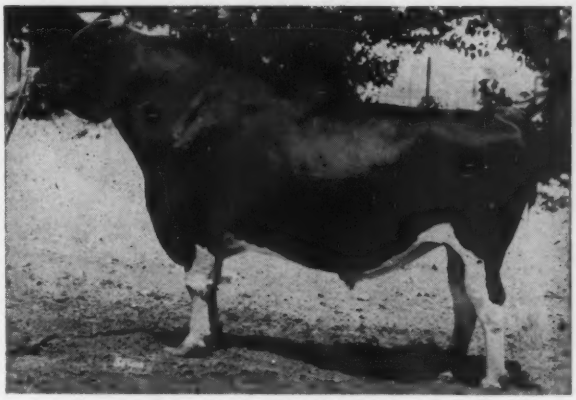

LAVACRES DUSTY JO PEGASUS (VG-GM)
This 8-year-old son of Lavacres Della Dujo (GM) is out of Lavacres Della Peggy (EX), 1956 Res. All-American Aged Cow and scion of one of the breed's "Hall of Fame" cow families. The sire and dam of PEGASUS are both sired by Lavacres De Kol Ormsby Blackhawk (EX-GM).

Write, wire or phone for immediate shipment.

CALIFORNIA DAIRY BREEDERS, INC. - DAVIS. CALIF.

PHONE: SK 32166

TIDY BURKE ADMIRAL SYMBOL 1357759

Born Oct. 2, 1958. Second prize 2-year-old bull, Colorado B & W Show, 1961. Sire of 1st prize heifer calf and Junior Champion, Colo. B & W Show, 1961. His 7 nearest dams average 19,700 M 4.0% 783 F with a classification average of 89.59 points!

DUANE R. FISHER
Rt. 4, Box 226
Ft. Collins, Colo.

REGISTERED HOLSTEINS

Tiho

OF "BURKE" BREEDING

WIS GALLANT SYMBOL 1283538
Very Good — 87
His 7 nearest dams, average —
Milk 21,013 3.8% Fat 808
Maternal brother to —
Wis Masterpiece Mercedes Burke (Excellent — 92)
1st Aged Bull, Sr. & Gr. Champion Bull, Michigan St. B & W Show, 1960.

TIDY BURKE ELSIE ADMIRAL 4625805
(VVVVVV+V)
Very Good, 87 at 2 yrs.
Herd Test Record
362d 2½y 2X 15703 4.3% 673
Maternal & ¾ sister to
Tidy Burke Admiral Elsie
(EX) — E in mammary & D. C.)
305d 3½y 2X 15965 3.9% 626
365d 2½y 2X 15319 3.9% 599
Her sire is maternal and three-quarter brother to—
Ideal Burke Elsie Leader
(Gold Medal — EX, 92)
(Sold for $20,000)
(Inc. fat 50 lbs., 111 Off. prs.)

WIS SYMBOL 1189593
Gold Medal — Very Good, 88
Sold for $20,000 to MABC
35 A R & H T Dtrs., average —
305d ME 2X 15508 3.53% 548
2 with 700 & 736 lbs., 2½y
47 cl. dtrs. ave. 82.1 — 103.7%
Sire, 2d Jr. Get, Misc., 1956
Sire, 3d Jr. Get, Waterloo '56
Sire of 2 sons sold —
$50,000 & $30,000.

WIS VIOLET BURKE 2980158
Excellent (EEEVVE+V)
(E-mammary)
365d 4½y 3X 19908 4.0% 788.4
365d 6½y 3X 18604 3.9% 717.0
365d 27m 3X 15326 4.0% 606.5
5th Sr. Yearling, National Dairy Show, 1950.
"Weighs a ton"

TIDY BURKE ADMIRAL 1212739
Very Good — Silver Medal Type
1st Yearling Bull, Topeka Free Fair, 1954.
26 Off. dtrs. 13483 3.75% 505
26 Off. dams, 13631 3.67% 500
Difference —148 +.08% +5
22 cl. dtrs. ave. 83.4 — 105.1%
Full brother to — $15,000
Raven Burke Ideal (GM-EX)
(Inc. fat 48 lbs., 129 Off. prs.)

ELSIE BURKE IDEAL 3348182
Excellent, 92 (EEEEEVVE)
1st 2y-old Hfr., Kans. SF. '53
365d 6½y 2X 21336 3.7% 797
349d 4½y 2X 20089 3.9% 784
349d 5½y 2X 19763 3.9% 764
Lifetime to date — 119,149 M.
Maternal ¾ brother (GM-E)
¾ brother — (GM-EX)

WIS LEADER 915940
(GM-EX) Sold for $13,000
Sire, All-American Get, 1956
253 Tested Dtrs. 11—803—1118 F.
37 "E" offsp. — 4 All-Amer's.

WISCONSIN VENUS 2347083
Excellent, 92-Gold Medal Dam
365d 9½y 3X 24227 3.9% 946.1
Lifetime — 208,591M 3.7% 7713F
4 "E" offsp. — 3 AR dtrs. 815 F

WIS IDEAL 933122
Gold Medal — Excellent
All-American Jr. Yrlg., 1946
64 A R Dtrs. to 1002 lbs.
16 "E" offsp. 13 "GM" sons

WIS LILAC 2683293
Very Good — 88 (EEVV+VVV)
365d 4½y 3X 20306 4.2% 845.4
4th Best Udder, Wis. St. F. '48

WIS BURKE IDEAL 1013415
Gold Medal — VG, 88 (Sold $15,000)
286 Off. dtrs. 14019 3.62% 508
5 from 811 to 864 lbs., 2X
337 cl. dtrs. ave. 81.8 — 103.1%

RAVEN BURKE ELSIE 2948519
Excellent — 91 (EVVEVE+E)
Mem. Res. All-Am. Get, 1954
365d 8y 2X 21205 3.9% 833—HT
Lifetime — 146,144M 4% 5,872F

WIS BURKE IDEAL 1013415
(GM-VG,88) Sold $15,000
286 Off. dtrs. to 864 lbs., 2X
Sire, Get, Nom. for All-Am. '53

CLYDE HILL MAY BELLE TIDY LAD 2344505
Very Good 87 (+VVV +VGV)
307d 8y 3X 14854 4.0% 598.2
Dam, Prod. Nom. for All-Am. '54
4 dtrs. (E, 92); (E-91); 2 (VG)

Our Two Bulls — Both from our "Beauty" cow

Junior and Res. Junior Champions — Richmond 1961

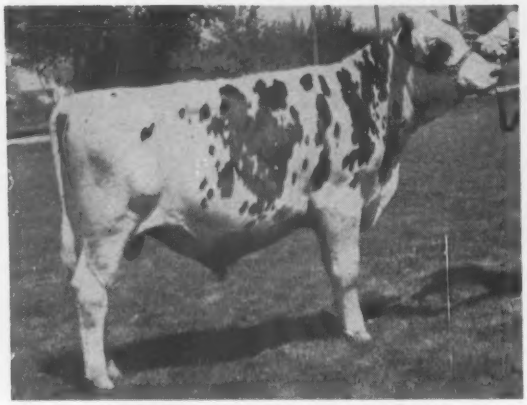

IDEOGRAPH FOBES KENNEDY
Born June 12, 1960
Male Champion, Richmond B & W Day, 1961. His sire: Wil-O-Whit Burkgov Fobes Dagan (EX-92), popular highly proven son of Burkgov Inka De Kol (EX-GM) in the Cache Vallety Breeding Assn. His Excellent dam is pictured below. 13 of his 14 nearest ancestors are classified Excellent!

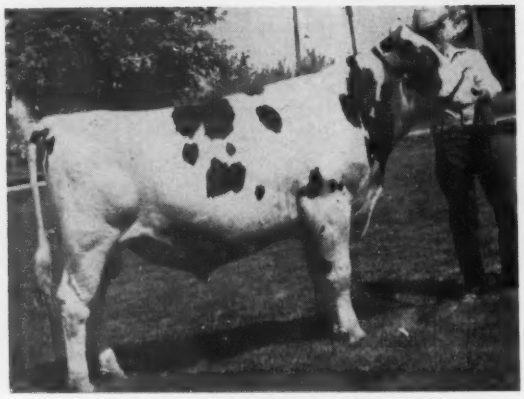

IDEOGRAPH REFLECTOR ROBURKE
Born June 8, 1959
Reserve Champion Male, Richmond B & W Day, 1961. His Sire: Woodbourne Inka Reflector, a top Hon. Men. All-American and popular service sire in leading herds all over North America - son of ABC Reflection Sovereign from the EX-GM Inka Pietje Veeman, All-American. His 12 nearest dams average 20656 M., 3.78%, 813 F. 11 of his 14 nearest ancestors are Excellent.

THEIR DAM

IDEOGRAPH ROBURKE BEAUTY (EX-91)

2y	335d	2X	14169	4.1%	584
3y	305d	2X	16243	4.1%	666

Hon. Men. All-Amer. Jr. Yrlg. 1957. Daughter of Pabst Sir Roburke Rag Apple (EX-GM) from the EX-93 719-lb. 4.4% Ideograph Burkgov Parthenea (right). She and her six nearest ancesters are all Excellent.

THEIR MATERNAL GRANDDAM

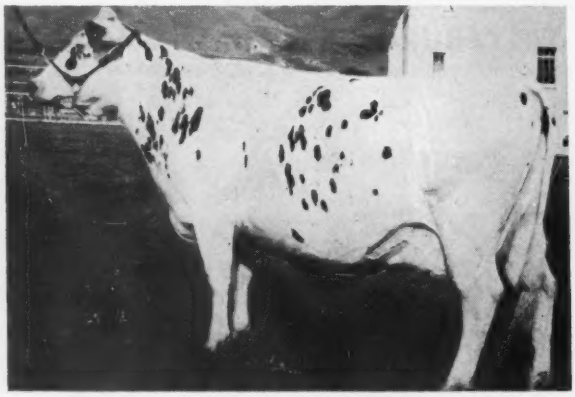

IDEOGRAPH BURKGOV PARTHENEA (EX-93)

5y	305d	2X	16469	4.4%	719

Heifer records of 630, 601 and 568 lbs. Fat. Dam also of a VG-87 daughter with 874 lbs. fat and 20590 M, 4.2%. With her Excellent maternal sister she has been in 1st Produce nearly everywhere shown. Dtr. of Burkgov Inka De Kol (EX-GM) from an Excellent 771-lb. dam.

Their 7 nearest maternal ancestors are all Excellent!

Frozen semen available from both.

WRITE

ROSS GORDON "IDEOGRAPH HOLSTEINS" **Lewiston, Utah**

TAYLAKER RANCH

Presents

"FLASH"

STARKSFORD ORMSBY TAYLAKER 1229191

("FLASH" to us)

Classified Excellent

June 1961

His dam is an inbred 688-lb. daughter of California's first Gold Medal Sire, Sir Taylaker Ormsby Gettie (VG-GM). His VG-Gold Medal Sire, Starksford Ormsby Prince, is by Los Robles Lyons Ormsby Segis (GM son of the Gold Medal Lyons Ormsby Prince), from the ¾ sister to our second Gold Medal Sire, Taylaker Astrea Ormsby Blossom Jim. His first 8 first-calf heifers at Taylaker were classified 1 VG, 7 GP, 1 G, along with four paternal sisters, 3 VG and 1 GP-84. "Flash" has a Gold Medal proven maternal brother whose 33 daughters average 82.1.

His proof in experimental herd at O. S. C.:
21 Dtrs. (26 rec.) avg.:
12,749 M 3.9% 497 F
Much higher production is indicated on his heifers at TAYLAKER.

VISITORS WELCOME

Mr. and Mrs. Fred D. Allen, Sr.
Mr. and Mrs. Jack N. Allen

2501 North Akers Road
VISALIA, CALIFORNIA

Is this a "Sample Copy" for YOU?

If you are one of the 1,000 dairymen in the West, Pacific Northwest or Inter-Mountain states receiving this issue of the WORLD as a sample copy — then we invite you to become a regular subscriber.

The subscription price is $3.00 a year - 24 issues. For only a couple more bucks, however, you can join your State Holstein Association and get the WORLD as a free bonus. We recommend Association membership for its many important advantages. Below are the secretaries of the state associations in this area. Write to your secretary for details.

Western Secretaries as of 1960

Arizona - - K. O. Butler, R-1, Box 227-A, Buckeye
Arkansas - - Geo. W. Norwood, Box 2, Fayetteville
Calif. - - - Alvin J. Quist, Jr., 4159 North Augusta, Fresno 3
Colorado - - Leslie Donley, R-3, Box 87 Pueblo
Idaho - - - - Paul Masters, 1825 First St., Idaho Falls
Montana - - Ernest Christie, R-1, Bozeman
Nevada - - - Prof. V. E. Scott, 1457 N. Virginia St., Reno
New Mexico - Borden Eils, Box 425, University Park
Oklahoma - - Mrs. Tom Bronston, R-2, Ponca City
Oregon - - - Roy L. White, 2135 N. W. Connell Ave., Hillsboro
Texas - - - - Mrs. Ed C. Winston, R-1, Box 144, Alvin
Utah - - - - Junius P. Baird, R-1, Morgan
Washington Ed Feuerborn, R-4, Box 19, Mt. Vernon
Wyoming - - Irvin W. Slater, University Station Box 3354, Laramie

HOLSTEIN-FRIESIAN WORLD • Lacona, New York

Have you seen "ROCKET" and his calves?

Our Senior Sire

DRURY LANE COLA B ROCKET 1344284

He is siring calves that will become the big, rugged, growthy producing animals needed to fit the milk market of the future.

At two years and two months he weighed in at one ton, showing the power and strength of bone so important in a sire.

BUT THIS IS NO SURPRISE — he is merely doing the job he was bred to do.

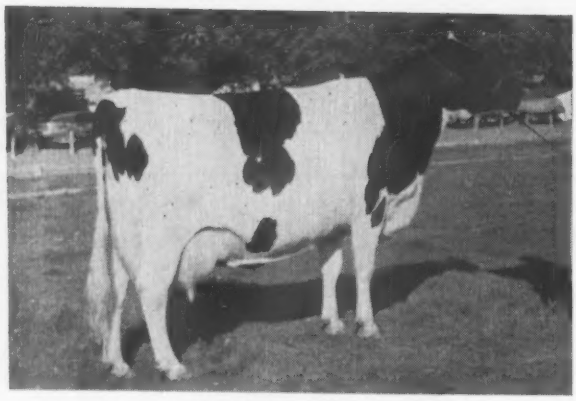

DRURY LANE COLAD HEILO (EX-91)

His Dam

DRURY LANE COLAD HEILO

Excellent - 91

(Excellent Mammary System)
HIR records to 301d, 651 fat.
Died after the birth of her 6th calf, each born in consecutive ten-month lactation periods.
MATURE WEIGHT - 2100 LBS.
His Sire:
DRURY LANE COLA BARNEY 1100633 (EX)

COME VISIT THE RANCH AND TAKE THE $2 TOUR — FREE

8 P ROMUR RANCH 8 P

ROBERT & MURIEL MONTGOMERY — Route 3, Boulder, Colorado

WEBER WIS BURKE CHAMP 1338313

Classified "Very Good" at 3y.

"CHAMP"

WEBER WIS BURKE CHAMP
VG at 3y
One of our herd sires.

HIS SIRE

WIS CHAMPION (EX-SMT)
Now owned by Pabst Farms and Brauns Sunny Lea. You'll be hearing more from him!

HIS DAM

WEBER DICTATOR ZINKA
Very Good - 86
5y 359d 2X 20742 3.9 808

"CHAMP" was born Sept. 21, 1957. He combines the inheritance of the Wisconsin State Reformatory and Utah State Industrial School "Burkes" with a cross of Maytag Ormsby Fobes Dictator. His daughters are now highly promising yearlings from dams of our Rag Apple and Carnation founadtion lines. We invite your inspection.

WIS CHAMPION 1144238
Excellent
Silver Medal Type Sire
1st Jr. Yearling, Utah State Fair, '52.
Official Assn. Proof:

38 Dtrs. ave.	14027	3.52%	494
37 Dtrs. ave.	13841	3.52%	487
37 Dams, ave.	12917	3.53%	456
Difference	+924	—.01%	+31

45 cl. dtrs. ave. 82.8 - 104.5%
Sire of All-Western Jr. Get, 1959.
Sire, 1st Jr. Get, Utah State Fair, '55.
Maternal brother to -
- Wis Silver Cross (E)
- Wis Ideal Leader (GM-VG, 88)
- Wis Ideal Raven (VG)
- Wis Priority (Sold $6500 in '61 Convention Sale.)

WEBER DICTATOR ZINKA 3929762
Very Good - 86
Herd Test Records:

359d	5y	2X	20742	3.9%	808
284d	4y	2X	15344	3.8%	576
352d	2½y	2X	14926	3.6%	541

WISCONSIN MASTERPIECE 999669
Gold Medal - Excellent
All-American Jr. Yrlg., 1948
61 AR & HT Dtrs., average:
Fat 305d M.E. 525.0
Milk 2X 3.74% 14050.00
5 from 828 to 888 lbs.
53 class. dtrs. ave. 83.1%
4 dtrs. "Excellent"

WIS VANITY 2892873
Excellent - 92
365d 4½y 3X 24115 3.4% 815
Unofficial lifetime total -
Milk 150,212 Fat 5,188
1st 3y & 4y, Wis. St. Fr., '51-'52
3rd 3-yr-old, Waterloo, 1951.
"E", 789F full sis. - "E" bro.
$6000 full brother.
(GM) ¾ bro. sold $20,000.

WEBER DICTATOR BURKE 1204163
Gold Medal - Excellent, 91
1st Aged Bull Sr. & Res. Gr. Champ. Male, Utah St. Fr., 1956
Res. Champ., Utah St. Fr. '53-'55
31 Off. dtrs. 14256 3.67% 523
31 Off. dams 13307 3.61% 481
34 cl. dtrs. ave. 82.4 - 103.9%
Increase 949 .06% 42
Maternal brother to-
Weber Hazelwood Burke Raven
(Gold Medal - Excellent, 92)

WEBER ROAMER ZIDA 2955894
Good Plus
Herd Test Records:

306d	6y	2X	12333	3.9%	478.1
341d	5y	2X	12690	3.7%	469.3
350d	27m	2X	12036	3.8%	463.3

WIS IDEAL 933122
Gold Medal - Excellent
All-American Jr. Yrlg., 1946
64 A R Dtrs. to 1002 lbs.
16 "EX" offspring - 13 "GM" sons.

OZAN BESS ADMIRAL BURKE 2045367
Good
365d 6y 4X 16854 3.8% 643
By Wisconsin Admiral Burk Lad

WIS IDEAL 933122
Gold Medal - Excellent
All-American Jr. Yrlg., 1946
64 A R Dtrs. to 1002 lbs.
16 "EX" offspring - 13 "GM" sons.

WISCONSIN VENUS 2347083
Excellent, 92-Gold Medal Dam
365d 9½y 3X 24227 3.9% 946.1
Lifetime: 208,591 3.7% 7,713
4 "EX" offsp. 3 AR Dtrs. - 815F

MAYTAG ORMSBY FOBES DICTATOR 943293
Sold for $7,000
Gold Medal - Excellent
Sire, Get, Nom. for All-Am. '54
229 Off. dtrs. to 1106 lbs., 2X
(EX-96) dtr. All-Am. Aged Cow' 58, '60

WEBER BURKE CRICKET 2104304
Excellent
Jr. Champ., Utah St. Fr., 1941
365d 8½y 2X 15327 3.9% 595
Two sons - (GM-EX)

PABST ROAMER MODEL 914049
Good Plus - 82
Silver Medal Production Sire
21 Off. dtrs. 12508 3.65% 456

WEBER DOUBLE ZENO 2286305
Good Plus - H T Records

365d	3y	2X	13934	4.1%	575.6
352d	4½y	2X	15092	3.6%	540.3

BRIGHAM YOUNG UNIVERSITY DAIRY • PROVO, UTAH

Address correspondence to: DeVere Weight, Herdsman, Rt. 1 Box 22A, Spanish Fork, Utah

ROYAL BECAME an EXECUTIVE at Sleepy Hollow Dairy because he transmits PRODUCTION - TYPE - TEST and EASIER MILKING QUALITIES - - -

- - - and he's earned his GOLD MEDAL!

HIS OFFICIAL PROOF:

16 daus.	17 rec.	15,229	4.13%	637
16 dams	70 rec.	14,259	3.99%	569
		+970	+.14%	+60

21 daus. first class. avg. 81.2%
BAA +2.20 %

SIRE: PABST SIR ROBURKE RAG APPLE EX-GM
DAM: WAL-CO FARM OLLIE COLANTHA FOBES VG-GM DAM

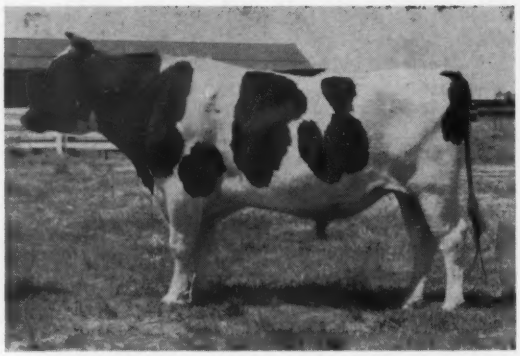

MOOSEHEART ROYAL AIM (V. G. - G. M.)

ROYAL daughters milking at Sleepy Hollow Certified Milk Co.

The first 15 Royal daughters in their first lactation produced an average of 12,514 pounds of milk, 4.1%, 513 pounds of Butterfat actual in 305 days, 2X milking. These 15 Royal daughters and many more can be seen at Sleepy Hollow Certified Milk Company, Petaluma.

FOR SEMEN FROM ROYAL
Phone - Wire - Write

SLEEPY HOLLOW

CERTIFIED MILK CO.

Petaluma, California

Sleepy Hollow 1960 Herd Class. 148 Head 82.5%. H.T. avg. 133 lact. 15,549M 559 F.

PACIFIC BREEDERS CO-OP.

Abe Solomon, General Manager

Petaluma, California

Porter 3-1501

3 EXECUTIVES from the BUSINESS WORLD of SIRES

and they're all Presidents!

LET THEM HELP YOU IMPROVE YOUR DAIRY BREEDING PROGRAM!

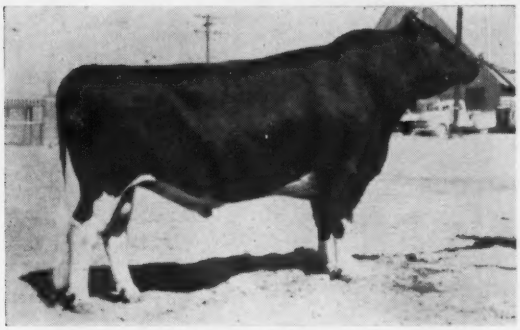

WEBER DICTATOR BURKE (EX.-G.M.)

OFFICIAL H.I.R. PROOF

32 daus.	49 rec.	14,371M	3.7%	525F
31 daus.	48 rec.	14,256M	3.7%	523F
31 dams.	104 rec.	13,307M	3.6%	481F
Difference		+949M	+.1%	+42F

34 daus. class. avg. 82.4%

BAA +2.75%

Sire: Maytag Ormsby Robes Dictator EX-GM

Dam: Weber Burke Cricket EX.

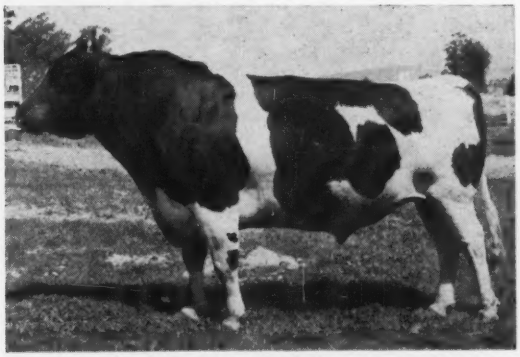

FRASEA NETHERLAND SPITFIRE (V.G.-S.M.T.)

Prelim. H. I. R. Proof:

9 daus.	10 rec.	14,415 M	3.7%	543 F
8 daus.	9 rec.	14,603 M	3.7%	546 F
8 dams.	31 rec.	13,478 M	3.8%	527 F
Difference		+1,125 M	—.1%	+19 F

14 daus. class. avg. 82.1%

BAA +2.95%

SIRE: COLONY NETHERLAND PERFECTION 36th EX.

DAM: FRASEA WINNIE ZARILDA V.G. 3-STAR BROOD COW

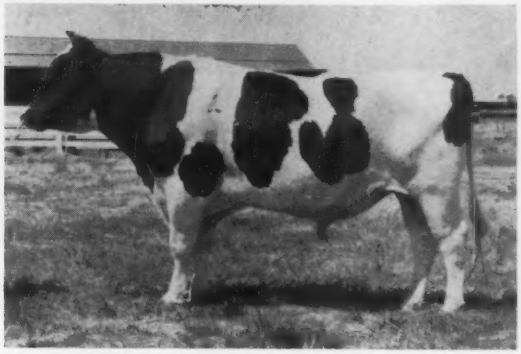

MOOSEHEART ROYAL AIM (V.G.-G.M.)

HIS OFFICIAL PROOF:

16 daus.	17 rec.	15,229	4.13%	637
16 dams	70 rec.	14,259	3.99%	569
		+970	+.14%	+60

21 daus. class. avg. 81.2%

Sire: Pabst Sir Roburke Rag Apple EX-GM

Dam: Wal-Co Farm Ollie Colantha Fobes VG-GM-Dam

WRITE FOR A P.B.C. CATALOG OF OTHER EXECUTIVES

FROZEN SEMEN AVAILABLE

PACIFIC BREEDERS CO-OP.

PETALUMA, CALIFORNIA ABE SOLOMON, GENERAL MANAGER **PORTER 3-1501**

Another PEGASUS All-Star

CONQUISTADOR PEG BARB (VG-88)

Classified June 16, 1961 as a 2-year-old.
Check this breakdown:

GA	DC	BC	MS	FU	RU	LF	R
VG	VG	EX	VG	VG	VG	VG	VG

Thirty-nine (39) PEGASUS daughters have now been classified in five (5) California herds. Of these, 10 are VG, 25 GP and 4 G.

And here is the latest daughter-dam comparison for production:

22 Dtrs. Avg. 27 Rec.	**15415**	**4.05%**	**624**
21 Dtrs. Avg. 26 Rec.	**15597**	**4.05%**	**632**
21 Dams Avg. 85 Rec.	**11848**	**3.71%**	**439**
Increase:	**+3749**	**+.34%**	**+193**

PEGASUS semen is available through California Dairy Breeders, Davis, Calif.

Conquistador Farms • **5500 W. JENSEN, FRESNO, CAL.**

Alvin J. Quist, Owner

WIS PIONEER MASTER LAD

1341570

Born Sept. 21, 1958
His first calves are just a year old and looking very good. Inspection invited.

We have one especially good son of "Master Lad" for sale — out of our Gold Medal daughter of Rocky Hill Mont Burke Jo (GM), full brother to the All-American "Dusty Jo." Write for full details on this calf!

Sire:
MOOSEHEART PIONEER
EX - 92 — SMT
1st 10 dtrs. avg.
679 F 4% (ME)
Twice All - American

PABST SIR ROBURKE RAG APPLE (EX - GM)
3X Res. All - American

PABST ROAMER (EX - GM)
2 All - Amer. Gets

PABST BURKE R A DE KOL
EX - Gold Medal Dam

UNEEDA ADMIRAL LUCINDA
VG - 761 F 4.5%

ORMSBY FOBES MOOIE KORNDYKE

LAUXMONT L ADCINDA (VG)
755 F 4.5%

Dam:
WIS ELF (VG)
4y 365 2X 17,766 4.0 715
2 VG - 88 daughters
747-lb. 4.2% mat. sister

WISCONSIN MASTERPIECE
EX - GM — All-American

WIS IDEAL (EX - GM)
All - American

OZAN BESS ADMIRAL BURKE
643 F 3.8%

WIS LADY LUCK (VG)
Gold Medal Dam
720 F 4.2%

WIS IDEAL (EX - GM)
All - American

WISCONSIN MABEL CRUSADER
897 F 4.1%

ROBSON BROS. ● **PLAIN CITY, UTAH (Route 2, Ogden)**

He's For Sale . . .

Wis Leader Delight 1189594 (EX)

WIS LEADER DELIGHT (EX)

10 Dtrs. Avg. 13 rec.	14034	3.56%	500
10 Dams Avg. 58 rec.	13486	3.54%	477
Dif.	+548	+.02%	+23

A most interesting line-bred "Burke" sire with a plus 548-lb. milk proving on 10 pairs. He is one of the distinguished young sons of the great Wis Leader (EX-GM). His paternal grandsire, "Cyclone," is an inbred son of Wisconsin Admiral Burke Lad. His dam is Wis Delight, she by a son of Weber Burke Hazelwooder, Excellent son of "Burke" from a daughter of Wisconsin Pinky. His dam's dam is a high record daughter of Weber Pinky Darkness, own son of Wisconsin Pinky.

UTAH STATE INDUSTRIAL SCHOOL

Burkes with the WEBER Prefix

200 North Washington Blvd., Ogden, Utah - Keith Page, Herd Manager

"Fountainhead of the Burkes" - Phone EX 3-8651; evenings, EX 4-2530

★ *For Sale* — **A "VG" Proven Son of Rosafe Magician**

from a VG dtr. of Ivy Bower Enid Admiral Ace

He is

IVY BOWER T HERBERT 1272298

(Twin) VERY GOOD

Born January 1, 1956

A TYPICAL DAUGHTER

OREGON TRAIL MAGICIAN LOIS
Good Plus
2½y 347d 2X 15,940 3.8 606
(incomplete)

His Proof:

10 Dtrs.	10 Rec.	16,448	3.60%	592
10 Dams	25 Rec.	15,751	3.66%	576
		+697	—.06%	+16

5 Classified Daughters
4 Good Plus — 1 Good — Average 80.2

WRITE FOR DETAILS —

Phones:
6-5060
6-3770

OREGON TRAIL FARMS

Lloyd Murphy — Dale Murphy

ROUTE 1, BOX 211 — NAMPA, IDAHO

The Sign of BETTER BREEDING

Our battery of Holsteins includes:

CARNATION PONTIAC DYNAMO, Very Good. 672 DHIA recs. ave. 13,000 milk, 496 fat. Sire: Hallrose Progressor, Excellent. Dam: Carnation Memory.

CARNATION PROGRESSOR HEILO BOY, Very Good. 853 DHIA recs. ave. 14,551 milk, 534 fat. Sire: Hallrose Progressor, Excellent. Dam: Carnation Heilo Homestead, Good Plus.

CARNATION MADCAP GRANDIER, Excellent. 33 DHIA recs. ave. 15,358 milk, 534 fat. Sire: Carnation Madcap Butter Boy, Excellent. Dam: Carnation Cindy Madcap Kittie.

NACHES CONFIDENT GOVERNOR, Excellent. 68 DHIA recs. ave. 13,910 milk, 503 fat. Sire: Chimacum Valiant, Very Good. Dam: Sandy Ridge Confident Nettie, Very Good.

FRASEA TOP MARK, Very Good. Sire: Gilmore Top Hope. Dam: Frasea Winnie Jewel, Excellent.

JULE KING ADMIRAL FOBES, Excellent. 37 DHIA recs. ave. 14,060 milk, 552 fat. Sire: Jule King Admiral, Very Good. Dam: Double Admiral Queen.

RICVILLE FRASEA BUTTER BOY — Sire: Carnation Madcap Butter Boy, Excellent. Dam: Ricville Netherland Shirley, Excellent.

FRASEA SEGIS VROUKA JEWEL, Very Good. 35 DHIA recs. ave. 14,130 milk, 549 fat. Sire: Spring Farm Fond Hope. Dam: Frasea Irene Segis Vrouka B. — Good Plus

LAVACRES DUSTY JO LAFAYETTE. Sire: Lavacres Della Dujo, Very Good. Dam: Lavacres Var Lana, Excellent.

CARNATION ROYAL SPECIALIST. His 4 nearest tested dams ave. 26,230.8 milk, 1045.6 fat. Sire: Carnation Royal Master. Dam: De Maas Da Orms, Excellent.

RICVILLE ROYAL CREWMAN, Sire: Carnation Royal Master, Excellent. Dam: Pearl Carnation Lass, Excellent.

GLENAFTON RAG APPLE SELECT: Best record of 7 nearest dams averaged 20,977 milk, 863 fat. Sire: Rosafe Signet, Excellent. Dam: Glenafton Laurel Colantha B., Very Good.

B. D. I. SOVGOVDO JULIAN. 22 daus. 33 recs. aver. 13,703 milk, 509 fat. Sire: Hillmac Sovereign. Dam: B. D. I. Gallant Juliet.

NOCKDAIR LEADER PHOEBE, Very Good. Sire: Wis Leader, Excellent. Dam: C. Zarnowski Wayne Raven Phoebe.

FROZEN SEMEN AVAILABLE FOR SPECIAL MATINGS

EVERGREEN NORTHWEST BREEDERS, Inc. • **Box 197, Burlington, Wash.**

Breed the Best — Breed Evergreen Northwest

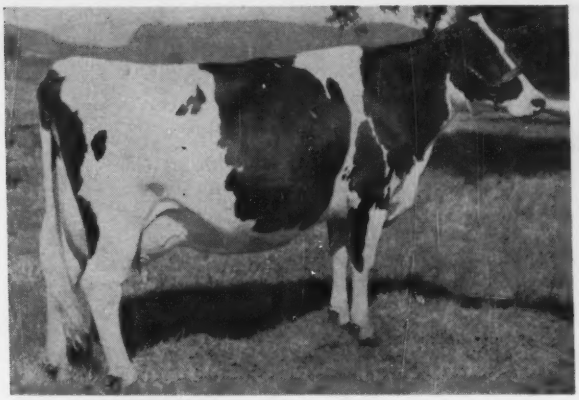

PUGET SOUND IDEAL PHYLLIS (EX-90)

2y	344d	2X	19133	705	3.7%
6y	200d	2X	14170	582	Inc.

Sire: FRASEA IDEAL PILOT (VG-GM)
Dam: PUGET SOUND PONTIAC PEACHES (EX-GMD)

8y	365d	3X	20467	1180	3.9%

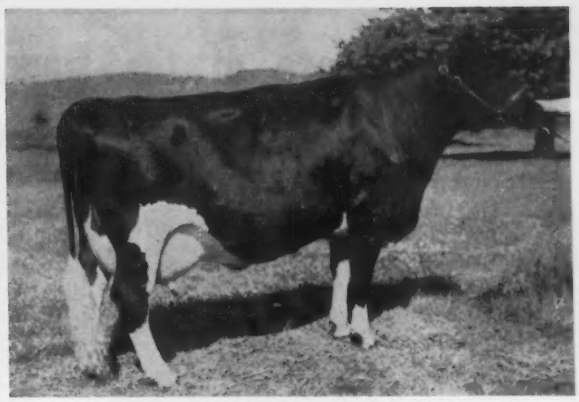

PUGET SOUND IDEAL NADINE (VG-89)
First prize 2-year-old, Portland, 1956.

2y	335d	2X	16065	583	3.6%
6y	365d	2X	18382	709	3.9%

Sire: FRASEA IDEAL PILOT (VG-GM)
Dam: PUGET SOUND NETHERLAND NANCY (VG-87)

5y	365d	3X	23509	1013	4.3%

Next dam: Puget Sound Pontiac Peaches (EX-GMD)

Offering a son of a 1013-lb. cow!

Offering the youngest son of Puget Sound Netherland Nancy for sale - born June 24, 1961. Nancy is VG-87 and has the following records made in our herd:

2y	365d	2X	16921	670	4.0
3y	365d	2X	17764	723	4.1
4y	359d	2X	19637	778	4.0
5y	365d	3X	23509	1013	4.3
7y	365d	2X	21360	813	3.8
9y	365d	2X	18303	724	4.0

Nancy's oldest son (full brother to Nadine, pictured above), is a Gold Medal Sire. This bull, Puget Sound Count, has the following proof:

21 Dtrs.	34 Rec.	15860	3.49	553
21 Dams	85 Rec.	15162	3.63	550

His 20 classified daughters avg. 83.3 with a EAA% of 105.1, plus 3.15 over expectancy.

This calf we are offering is sired by Puget Sound Cyclone, our top breeding son of Wis Champion (EX-SMT). Cyclone's dam, Puget Sound Ideal Phyllis (pictured above) should finish her present lactation well over 800 lbs.

Our Cyclone heifers look so good! They will make up the best junior get we have ever shown. And please note that the outstanding "Nadine" shown above at right is a maternal sister to the calf being offered.

Write us today for further details.

WALTNER FARMS RT. 3. BOX 289, MOUNT VERNON, WASH.

(Phone: GA 4-9264)

SOUTH SAN JOAQUIN (CALIF.) B & W SHOW

Another "first" was the South Joaquin (California) Black & White Show held July 1st at Tulare Fairgrounds. The judge was Harmon Toone of San Luis Obispo and the capable ringmaster was John Verboon, Hanford.

Cal-Clark Farms, Hanford, had four first prize winners including the Grand Champion Female, Cal-Clark Los Robles Rebel, the winning 2-year-old. They also showed the Best udered cow Cal-Clark Indra Ideal, who was second 3-year-old.

D. Stanley Gomes had two in the blue column, as well as taking Reserve Grand Champion on his first prize aged cow, Longowna Yoho Carol Pride. Others with two blues each were James H. Reed, Visalia, and Mellow Acres, Visalia. Del-Vac Farms, Tulare, had the Junior Champion Female with their senior yearling, Del-Vac Kidd Transmitter, and Joaquin Guecho, Tulare, a junior member, had a single blue on his Junior Division Junior Champion, the senior yearling E M C Gold Princess. E. M. Cate, Jr., Tulare, also had a blue.

In the Junior Division, the Grand Champion was Michael Magic Maid, second aged cow in the open, shown by Mike LaSalle, Hanford.

COLORADO BANQUET

By Mrs. Floyd Adler

The Colorado Annual Black & White Banquet was held following our Black & White Show at Brighton the evening of May 26th. Following a delicious meal served by the Grange we were entertained by a group of 4-H girls from Brighton. Awards were presented to the Colorado Holstein Girl and Boy, Faye Reid and Billy Dersham.

Guest speakers were A. C. (Whitie) Thomson, the judge of the show, and Ed Soper our national fieldman. Short talks were also given by Bill Dersham, Calf Sale Chairman; and George Maxey, Black & White Show Chairman.

Standard Equipment, Inc., Bel Air, Maryland has just unveiled its newest product, the "Easy-All" silo unloader. This is another big step forward for Standard. The "Easy-All" silo unloader will take its place with the "Easy-All" Comfort Stall and the "Mighty-Move" Barn Cleaner.

Standard Equipment will sell the new "Easy - All" silo unloader through their contract dealers in the 13 state Northeastern area.

Two More of the Daughters of Drury Lane Cola B Greta

THIS ONE VG AT 2 YRS.

DRURY LANE COLA MAGIC ROSE

Classified 87 first calf. Now milking 75 to 80 lbs. a day. Weighing over 1800 at 3 yrs., 2nd calf. Sired by Drury Lane Cola B Greta. **He could put power in your herd.**

THIS ONE GP AT 2 YRS.

MARTHA POSCH COLA DRURY LANE

Another Cola B Greta dtr. She is fresh again at 3y5m and has 19,220M 645F., 2nd lactation. Class. 80 at 3 yrs., dry.

And This is The Ex. Dam of "Rose"

SLEEPY HOLLOW MAGIC BONNY 3636801 (EX-93)
The kind of ton cow that stays a show cow. Pictured after her 6th calf. Test records show over 100 lbs. M a day, 2X. Over 20,000 lbs. M. and 700 lbs. F. Grand Champion Richmond B & W Show, 1958, 1960 and 1961 and Res. Grand, 1959. Grand at the East. Idaho State Fair, 1961. She is the dam of Drury Lane Cola Magic Rose, above.

Our sincere thanks to all those who have used the services of Drury Lane Cola B Greta and we wish also to assure these breeders and others that his services are still available through Iowa Breeders, Des Moines, Iowa. Our appreciation to Iowa Breeders and our very best wishes for their continued success; this is the fourth bull of our breeding they have used.

We have a few young bulls available

★ ★ ★

Our 5 yr. herd ave. 518 F.
Cl.: 5 EX, 11 VG, 13 GP
2 G.

Henry Drury & Son

PRESTON — IDAHO

LINDA JEAN CHEATHAM
Arizona Dairy Princess

ARIZONA DAIRY PRINCESS

Arizona's 1961 Dairy Princess is Miss Linda Jean Cheatham, a 20-year old sophomore at the University of Arizona in Tucson. She's a most unusual girl with an endless list of achievements.

In high school Linda was on the Student Council four years; President of Girls' League; delegate to the National 4-H Congress; State Public Speaking winner; Girl of the year; Girl's state delegate to Anytown, U.S.A. Further, she won the "Barry Goldwater Award" for the outstanding senior of the Phoenix Public Schools.

College is history repeating itself as she is very active and held offices in A. S. U. Associated Women's Student Council and U. of A. Associated Women's Student Special Activities. At the A. S. U. Inst. of Religion she is Speech and Drama Director, Dance Director and Councilor Px. Stake Gleaners.

Linda is the daughter of Lenard and Rita Cheatham of Laveen. Lenard is in charge of the dairy herd of the vast Cheatham Ranch. I'll just bet this is one Daddy that could "Bust his Britches."

We are very proud that she has been raised with Holsteins and we can call her "Our Dairy Princess." — Mrs. T. A. Burgeson, Jr.

The Holstein-Friesian Association of Canada reports that during the first six months of 1961 it has issued a total of 49,397 registry certificates, which is a gain of 1,624 or 3.40% from the same period of 1960. Transfers are also up a little, totaling 32,195 for the current period, an increase of 478, or 1.56%. New memberships totaled 749 in both the 1961 and 1960 periods.

New Herd Sire Power at Iowa Breeders

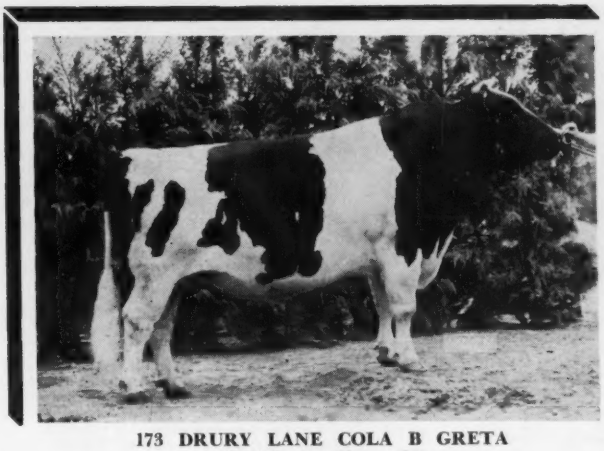

173 DRURY LANE COLA B GRETA
1241038 Excellent (91)
RSR - Code 6

I. B. C. Comparison:

5 dtrs.	17,319	3.23%	561
5 dams	15,600	3.4%	531
	+1,719	—.17%	+30

Four classified daughters ave. 84.2 on first classification.

His sire: Drury Lane Cola Barney
Excellent -
11 dtrs. 13,214 3.73% 493 F.
8 cl. dtrs. ave. 83.8

His dam: Cola Greta Hanna
Excellent (92)
5y4m 365d 2X 24,195 M 3.8% 912 F

FROZEN SEMEN FROM HIM AND
OTHER I. B. C. SIRES AVAILABLE
...FROM...

◆ ◆

Iowa Breeders Co-op
Des Moines 13, Iowa

Four of His First Six Milking Daughters

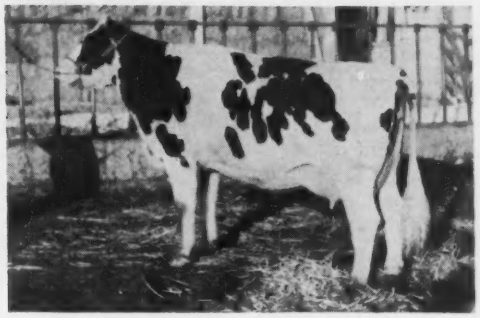

COLA B. MARIE DRURY LANE 5029568
2y9m 69d 2X 2,970 M 113 F.
(hardware— sold)

DRURY LANE SATELLITE COLA 4634035
VG 2y2m 365d 2X 17,345 631 F.

DRURY LANE COLA B. JOANNE 43944096
VG 2y5m 334d 2X 15,112 474 F.

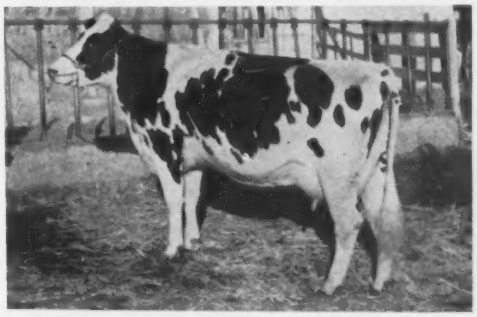

DRURY LANE COLA B. RAJEAN 4394095
(GP) 2y5m 305d 2X 17,093 M 488 F.

Colorado Black & White Show

Eight exhibitors shared the blue ribbons at the Colorado Black & White Show, held May 26 at Brighton. When Judge A. C. (Whitie) Thomson's final placings were made, Paclamar Farms led with seven blues and both Grand Champions; Duane Fisher had four including the Junior Champion Female and was also Premier Breeder and Exhibitor; Colorado State University had four; State Home and Training Farm had two including the Junior Champion Bull; Leslie Donley had two; and with one blue each were The Henry Farm, Donald Bohlender, and David Montgomery.

Paclamar's winning aged bull, Thonyma Ormsby Senator, was Senior and Grand Champion, going over the second aged bull, Howard Binder's Vista Peak Senator Joe. Their Grand Champion Female was the 3-year-old SVF Greta Var Dictator Burke. The Junior Champion Bull for State Home & Training Farm was the junior yearling Grand Valley Bonnie Ideal, and Duane Fisher's Junior Champion Female was Tiho Sym Arab Pontiac, the senior heifer calf.

The first place winners in each class were awarded the "All-Colorado" designation.

Placings follow:

Senior Bull Calf (6)
1. Lazy D Double Bud, Danny Dersham.

Junior & Grand Champion Bull
Lazy D Double Bud, Danny Dersham.

Reserve Junior & Reserve Grand Champion Bull
Tiho Burke Achilles Julius 1393133 James K. Fisher.

Junior Heifer Calf (8)
1. Rujeanz Magic R Jewel Sable, Rudolph Zehnder.

Senior Heifer Calf (11)
1. Colstab Lad Ninty Six 5186136 Jerry Fisher.

Junior Yearling Heifer (9)
1. Bon-Do-Lar Wallie Queen 5144263.

Senior Yearling Heifer (6)
1. 8P Jolly Ormsby Crescent, David Montgomery.

Junior Champion Female
8P Jolly Ormsby Crescent, David Montgomery.

Two-Year-Old Heifer (3)
1. Valentine Hazel Ren Elm Lora, Karen Herbst.

Three-Year-Old Heifer (3)
1. Amega Crescent Star, Dean Montgomery.

Four-Year-Old Cow (1)
1. 8P Beauty Precious Anna, Jeanne Montgomery.

Senior & Grand Champion Female
8P Beauty Precious Anna, Jeanne Montgomery.

Reserve Senior & Reserve Grand Champion Female
Valentine Hazel Ren Elm Lora, Karen Herbst.

The Open Classes

Junior Bull Calf (4)
1. Colo SU Rock Doo 1387322 Colorado State University; 2. Tiho Syn Jude 1398805, Duane Fisher; 3. K-K Valentine Valiant, Karen Herbst; 4. Rujeanz Rocal S Royal, Rudolph Zehnder, Jr.

Senior Bull Calf (6)
1. Valentine Prosperity Burke, The Henry Farm; 2. Grand Valley Ormsby Fobes, State Home & Training School; 3. Ray Bon Duke Triune, Ray Powers; 4. Lazy D Double Bud, Danny Dersham; 5. Tiho Burke Achilles Julius, James Fisher.

Junior Yearling Bull (4)
1. Grand Valley Bonnie Ideal, State Home & Training Farm; 2. Vista Peaks Black Knight, John Sloan; 3. Tiho Vic Burke Cochran 1375815, Duane Fisher; 4. Valentine Laddie, George Maxey, The Henry Farm.

Senior Yearling Bull (4)
1. Hilldon Memorial Lonnie 1371184, Leslie Donley; 2. Macksimum Fond Falcon, Wm. D. Dersham; 3. Glenafton Rag Apple Kerk 1384962, Rudolph Zehnder, Jr.; 4. El Canon Sensation Nero 1367751, George Turner.

Junior Champion Male
Grand Valley Bonnie Ideal, State Home & Training Farm.

Two-Year-Old Bull (4)
1. Man-O-War B. F. Crescent Monarch, Leslie Donley; 2. Tidy Burke Admiral Symbol 1357759, Duane Fisher; 3. Mayers Duke Black King, A. H. Miller; 4. Valentine Hazel Burke Pike, The Henry Farm.

Aged Bull (2)
1. Thonyma Ormsby Senator 1252985, Paclamar Farms; 2. Vista Peak Senator Joe, Howard Binder.

Senior & Grand Champion Male
Thompson Ormsby Senator, Paclamar Farms.

Reserve Senior & Reserve Grand Champion Male
Vista Peak Senator Joe, Howard Binder.

Junior Heifer Calf (9)
1. Colo S U Senator Ann Lady, Colorado State University; 2. Rujeanz Magic R. Jewel Sable, Rudolph Zehnder 3. Sandlin Double Bud Alma, George Sandlin; 4. K-K Valentine Jewess Carmel, Karen Herbst; 5. Tiho Sym Burke Sally 5300576, Duane Fisher.

Senior Heifer Calf (11)
1. Tiho Sym Arab Pontiac 5208063, Duane Fisher; 3. Grand Valley Gay Blossom, State Home & Training School; 4. Colstah Lad Ninety, Jerry Fisher; 5. Colstah Lad Ninety-Six James Fisher.

Junior Yearling Heifer (11)
1. Bon-Do-Lar Wallie Queen, Donald Bohlender; 2. Grand Valley Crescent Blossom, State Home & Training School; 3. Grand Valley Triune Blossom, State Home & Training School; 4. Tiho Vic Burke Beth, Duane Fisher; 5. No Name Mona Rockett, Billy Dersham.

Senior Yearling Heifer (7)
1. 8P Jolly Ormsby Crescent, David Montgomery; 2. Lazy D Posch Elsie, Danny Dersham; 3. Wetmore Raren Burke Lad Elsie, Randall Craig Lawson; 4. Hilltop Maestro Black Beauty, Paclamar Farms; 5. Tiho Vic Burke Show Girl, Duane Fisher.

Junior Champion Female
Tiho Sym Arab Pontiac, Duane Fisher.

Two-Year-Old Heifer, Not Fresh (7)
1. Tiho Vic Burke Mercury, Duane Fisher; 2. Sigson Dunloggin R. A. Burke, David Sigwardt & Sons; 3. Sigson Leedora Burke, David Sigwardt & Sons; 4. Bon-Do-Lar Posch Annie, Wilmer Bohlender; 5. Snomont Connie Inspiration, Walter E. Ehrlich.

Two-Year-Old Heifer, Milking (6)
1. Chair Alone Transmitter Neva, Paclamar Farms; 2. Valentine May El Greco, The Henry Farm; 3. Valentine Hazel Ken Elm Lora, Karen Herbst; 4. Colo S U Senator Tritomia, Colorado State University; 5. Vista Peaks Burke Ada, John Sloan.

Three-Year-Old Heifer (8)
1. S V F Greta Var Dictator Burke, Paclamar Farms; 2. Vista Peaks Senatora Bluebird, Paclamar Farms; 3. Willomonte Wisburke Garnet, Duane Fisher; 4. Colo S U Lady Weejoe, Colorado State University; 5. Vista Peaks Senatora Supreme, Paclamar Farms.

Four-Year-Old Cow (7)
1. Shetlars Tidy Canary Della, Duane Fisher; 2. Valentine Sovereign May, The Henry Farm; 3. Vista Peaks Sen Blackbird, Paclamar Farms; 4. 8P Beauty Precious Anne, Jeanne Montgomery; 5. Colo A M Tritomia B. Gov., Colorado State University.

Aged Cow (4)
1. Burke Tiho Rock Margot, Duane Fisher; 2. Queen Ormsby Pabst Rey, Paclamar Farms; 3. Entry, David Sigwardt & Sons; 4. College Hazelwood Burke, Colorado State University.

Senior & Grand Champion Female
S V F Greta Var Dictator Burke, Paclamar Farms.

Reserve Senior & Reserve Grand Champion Female
Vista Peaks Senatora Bluebird, Paclamar Farms.

Breeder Calf Herd (3)
1. Colorado State University; 2. Duane Fisher; 3. Frances Brunning.

Junior Get of Sire (2)
1. Jr. Get of Wis Insignia, State Home & Training School; 2. Jr. Get of Tidy Burke Admiral Symbol, Duane Fisher.

Get of Sire (1)
1. Entry, Paclamar Farms.

Dairy Herd (3)
1. Paclamar Farms; 2. Duane Fisher; 3. Colorado State University.

Best Three Females (3)
1. Colorado State University; 2. Duane Fisher; 3. State Home & Training School.

Best Uddered Cow (3)
1. Paclamar Farms; 2. Paclamar Farms; 3. Duane Fisher.

Produce of Dam (2)
1. Produce of College Colantha Reburke Lady, Paclamar Farms; 2. Produce of Cista Peaks Triune Birdie Burke, Colorado State University.

Premier Exhibitor & Premier Breeder
Duane Fisher.

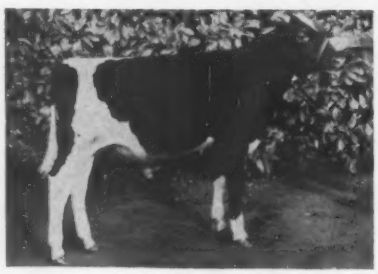

CARNATION LANCER TOPMOST
Purchased from Carnation Milk Farms, Carnation, Wash., by Dr. Guillermo E. Alchouron, Buenos Aires, Argentina, this youngster is by Carnation Royal Lancer and out of a "VG" daughter of Butter Boy.

March Milk Output At Record High — The milk cows of this country produced an estimated 10,843 million pounds of milk in March. This is about 2 per cent above March 1960, 6 per cent above average for the month, and is slightly above the previous record high for March set in 1956. And for the first three months of this year, milk production has averaged 1 per cent more than in 1960, allowing for the extra day in February. Production per cow on April 1 also set a new record. Crop reporters report that their herds averaged 23.04 pounds on April 1, up 4 per cent from the previous record high set for that date in 1960. Increases per cow ranged all the way from 0.4 per cent in the East North Central Region to 10 per cent in the South Atlantic States. — USDA

1961 All-Colorado Award Winners

All Were First Prize at the Colorado Black & White Show

Aged Bull
Grand Champion

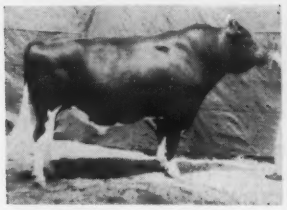

THONYMA ORMSBY SENATOR
Paclamar Farms

Aged Cow

BURKE TIHO ROCK MARGOT
Duane Fisher

4-Yr-Old Cow

SHETLARS TIDY CANARY DELLA
Duane Fisher

3-Yr-Old Cow
Grand Champion

SVF GRETA VAR DICTATOR BURKE
Paclamar Farms

2-Yr-Old Bull

MAN-O-WAR B F CRESCENT MONARCH
Leslie Donley

2-Yr-Old Heifer

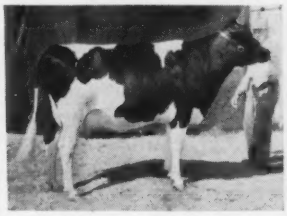

CHAIR ALONE TRANS-MITTER NEVA
Paclamar Farms

2y Heifer, Not Fresh

TIHO VIC BURKE MERCURY
Duane Fisher

Sr. Yrlg. Heifer

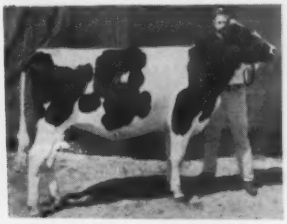

SP JOLLY ORMSBY CRESCENT
David Montgomery

Sr. Yrlg. Bull

HILLDON MEMORIAL LONNIE
Leslie Donley

Jr. Yrlg. Heifer

BON-DO-LAR WALLIE QUEEN
Donald Bohlender

Sr. Heifer Calf
Junior Champion

TIHO SYM ARAB PONTIAC
Duane Fisher

Jr. Heifer Calf

COLO SU SENATOR ANN LADY
Colorado State Univ.

Jr. Yrlg. Bull
Junior Champion

GRAND VALLEY BONNIE IDEAL
State Home & Training Farm

Sr. Bull Calf

VALENTINE PROSPERITY BURKE
The Henry Farm

Jr. Bull Calf

COLO SU ROCK DOO
Colorado State Univ.

Sr. Get of Sire

BY THONYMA ORMSBY SENATOR
Paclamar Farms

All-Colorado Award Winners not pictured: Breeder's Calf Herd, Colorado State University; Jr. Get by Wis Insignia, State Home & Training School; Dairy Herd, Paclamar Farms; Best 3 Females, Colorado State University; Produce of College Colantha Reburke Lady, Paclamar Farms.

ARLINDA ABC ALTITUDE 4458327 (VG-87)
1st Dry Cow, Sr. & Grand Champion Female, Stanislaus (Calif.) B & W Show, 1961. Wallace N. Lindskoog, Turlock, Calif.

ARLINDA FORTY-NINER CINDER 4997562
1st sr. yrlg. heifer & Junior Champion Female, Stanislaus (Calif. B & W Show, 1961. Wallace N. Lindskoog, Turlock, Calif.

LECHEROS PROUD VAR 4505055
1st Dry Cow & Senior Champion in Junior Division, Stanislaus (Calif.) B & W Show, 1961. Owner Miss Karen Santos, Ceres, at halter, and State Dairy Princess Dawn Loewen is making the presentation.

Stanislaus (Calif.) B & W Show

From The Stockman's Weekly

TURLOCK, Calif. — Balmy spring weather on May 13, over 130 animals shown by Senior, 4-H and FFA exhibitors, and a large crowd of spectators all combined to make the annual Stanislaus County Holstein Black and White Show a most outstanding event.

Open champions were garnered by Arlinda Holsteins and Bernard Souza & Sons. Arlinda had the Grand Champion female on their 1st prize dry cow, Arlinda ABC Altitude, and Junior Champion female on their 1st prize senior yearling heifer, Arlinda Forty-Niner Cinder. Souza's champion was Stevinson Dobo King, who was an easy winner in the senior bull calf class.

In the junior division female champions were won by Kathy Santos with her 1st prize senior yearling heifer and Karen Santos with her 1st prize dry cow.

In the open division 1st prizes were won by seven different breeders with Arlinda taking home five El Katrina Holstein Farm and Lavacre two each and one each by Bernard Souza & Sons, Kathy Santos, Melvin Lee Santos and Diamond S Holsteins.

David Tosta showed his senior yearling bull, Tosta Pride Larry, thru to the Junior Division bull championship.

Winners in showmanship went to George Morasci on the novice class, Jim Dick in the FFA division and Karen Santos in the 4-H division.

Bob Appleman, California Assistant Extension Dairyman, did a consistent job of placing the classes in all divisions with open and juniors judged together but awards given out separately.

Fresno (Calif.) B & W Show

A vision, a plan carefully executed, and full cooperation from all concerned added up to a very successful Black & White Show for Fresno and Madera Counties (Calif.) in their initial attempt. It was a very fine show of over 100 head of outstanding cattle.

C. R. Knight of Meadow Gold Dairy, Bakersfield, effectively placed the classes and the breeders were appreciative of his donation of time and talent.

Fresno State College, under the guidance of Prof. R. J. Selkirk, provided the facilities.

Frank Santos, Jr., went home with Senior and Grand Champion and Champion Best udder on his outstanding aged cow, Blackie Kay Hart Gettie. His nephew, Hugh Lynn Santos, swept both divisions to take the spotlight on his senior yearling Hub Dairy Wiscap Lucky Lady for Junior Champion. Fresno County's Dairy Princess, Ruth Alves, received the nod for Senior and Grand Champion in the Junior division on her flashy 2-year old, Lucind R Own Leader, also best udder winner in class.

Reserve Grand Champion of the Senior Show went to J. C. Andresen and Sons on their 3-yr-old, Rolinda Ike Cottonwood, a daughter of their prize winning herd sire, Top Rolinda Irene Ike. Jimmie McRee, Chowchilla, was Reserve winner of the Junior Show with his Sangard Spitfire Stylish Lass, an aged cow.

Conquistador Farms of Fresno were pushing the tops all the way and displayed their real strength in the group classes by winning both the junior and senior gets with offspring of their popular Gold Medal Sire, Lavacres Dusty Jo Pegasus. In addition, they won with the produce of Conquistador Princess Hazel and the Daughter-Dam class.

Doug Maddox of Riverdale was Chairman of the B & W Show committee with Prof. R. J. Selkirk and Maurice Ketscher assisting. Joe Souza, Fresno, is President of the Fresno County Assn. and supervised the nice buffet lunch served those attending the show.

The winners by classes are as follows.

Junior Heifer Calf
RuAnn Captain Carol — Doug Maddox-Riverdale; Jr Div. — Dinnys Skyliner Margaret — Jimmie McRee, Chowchilla.

Senior Heifer Calf
RuAnn Piebe Pride, Doug Maddox; Jr. Div. — Conquistador Shamrock Sally, Kenneth Fugelsang, Fresno.

Junior Yearling Heifer
Ipsenova Leader Peggy Lou — L. M. Ipsen & Sons, Riverdale; Jr. Div. — RuAnn Wayne Lady Zelda, Edwin Madox, Riverdale.

Senior Yearling Heifer
Conquistador Peg Adeline — Alvin J. Quist; Jr. Div. — Hub Dairy Wiscap Lucky Lady — Hugh Lynn Santos, Riverdale.

Dry Two Year Olds
FSC Hawk Sequoia Acme, Fresno State College; Jr. Div. — Semog Pabst

(Please turn to page 166)

BLACKIE KAY HART GETTIE 4174453
First aged cow, best udder, Senior & Grand Champion, Fresno, Calif., B & W Show. Frank Santos, Jr., Riverdale.

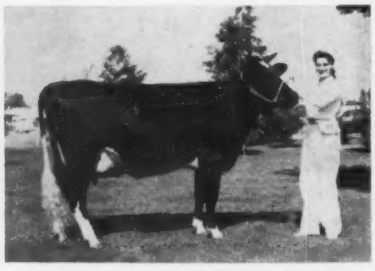

LUCIND R OWN LEADER 4756214
1st 2-yr-old heifer, best udder in class, and Junior Champion in Junior division, Fresno, Calif., B & W Show. Fresno County Dairy Princess Ruth Alves, Laton, at halter, was exhibitor.

ELMWOOD FARMS 1961 HERD DIRECTORY

A Breeder's Herd Established in 1922

Built On —

PROVEN TRANSMITTING COW FAMILIES

ELMWOOD has proven more Gold Medal Dams (25) than any other herd.

Our Proven Brood Cows of the Past 15 Years

THREE DIRECT GENERATIONS OF GOLD MEDAL DAMS

Skokie Princess L Nell "EX" GMD
365d 3½y 3X 23,707 4.8% 1146
(National Champion for Fat)
Skokie Princess Nell "VG" GMD
365d 9y 3X 24,099 4.3% 1032
Posita Greenaway Nellie GMD
365d 3y 3X 22,557 3.9% 876

TWO GENERATIONS OF GOLD MEDAL DAMS

Dunloggin Mistress LaPrincess "EX" GMD
365d 5½y 3X 27,478 3.8% 1047
(Res. All-American Aged Cow, 1946)
Dunloggin Golden Princess "EX" GMD
365d 7y 3X 24,642 4.2% 1046
(Hon. Mention, All-American 4-year-old, 1946)
Skokie Bessie Regina "VG" GMD
365d 6½y 3X 22,445 4.4% 989
Greyrock Chieftain Bessie "EX" GMD
365d 5y 3X 21,254 4.6% 978
Lauroe Anna Geraldine "EX" GMD
365d 7y 3X 24,628 3.3% 812
Skokie Supreme Geraldine "VG" GMD
365d 2y 2X 21,271 3.8% 804
(Highest honor point winner all time)
Skokie Princess Papoose "VG" GMD
365d 5½y 3X 21,249 4.1% 861
Skokie Princess Pocahontas "VG" GMD
365d 4y 3X 19,255 4.4% 839
Skokie Double Princess Papoose "EX" GMD
365d 3½y 3X 19,108 4.3% 816
Smithland Supreme Vera "VG" GMD
365d 3y 2X 15,653 4.5% 697

PATERNAL SISTERS—GOLD MEDAL DAMS

Pond Gate Famous Belle "EX" GMD
365d 10½y 3X 28,062 3.7% 1031
Pond Gate Famous Missie "EX" GMD
365d 5y 3X 23,937 4.2% 996
Pond Gate Famous Rachel "VG" GMD
365d 8y 3X 22,090 4.5% 989
Pond Gate Famous Vickery "VG" GMD
365d 4½y 3X 19,257 4.6% 879

THESE HAVE PROVEN TO BE EXTRAORDINARY

Skokie Golden Clover "VG" GMD
365d 4y 2X 22,842 4.5% 1049
Skokie Benediction Comet "VG" GMD
365d 5½y 3X 27,845 3.7% 1029
Glenside Bessie Ormsby Nig Piebe GMD
365d 7y 3X 22,799 4.1% 940
Dunloggin LaGrace "EX" GMD
365d 4y 3X 21,588 4.0% 866
Colony Lilith Fobes Colantha "EX" GMD
365d 3y 3X 21,799 3.9% 855
Plain View Corn Jewel "EX" GMD
365d 4½y 3X 22,071 3.8% 831
Locust Brae Abbekerk Fay "EX" GMD
365d 6½y 3X 20,836 3.9% 807
Skokie Milford Marie "GP" GMD
365d 5y 3X 21,791 3.7% 799

★ Every Principal Herd Sire Was Born At ELMWOOD and Has Proven Gold Medal

THEIR BLOOD PREDOMINATES THE ELMWOOD HERD

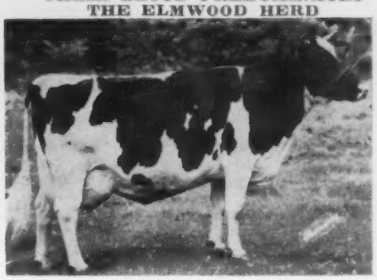

DUNLOGGIN MISTRESS LA PRINCESS
Excellent - Gold Medal Dam
365d 5½y 3X 27,478 3.8% 1047
Dam of 1 "EX" GM son; 1 "VG" SMP son; 2 "EX" GMD dtrs. with 1046 and 1020; 1 "VG-89" 1110-lb. daughter.

DUNLOGGIN GOLDEN PRINCESS
Excellent - Gold Medal Dam
365d 7y 3X 24,642 4.2% 1046
Dam of 2 "VG" GM sons; 1 "EX" SMT son; 1 "VG" SMT son; 1 "EX" 929-lb. daughter.

SKOKIE X CREATION
Excellent
365d 4½y 3X 28,874 3.9% 1148
Dam of 1 "EX" SMT son; 1 "VG" 851-lb. dtr. Candidate for "GMD" in 1961

GLENSIDE BESSIE ORMSBY NIG PIEBE
Gold Medal Dam
365d 7y 3X 22,799 4.1% 941
Dam of 1 "VG" SMP son; 3 "VG" dtrs.

The Elmwood Herd Is Built on Proven Cow Families

The Herd Today Consists of 72 Daughters of "EX" Cows and 147 Daughters of "VG" Cows and Heifers

THE "PRINCESS" FAMILY

Skokie LaPrincess Elizabeth "VG" 89						
365d	6y	3X	25,100	4.4%	1110	
Skokie Creation Princess "EX"						
359d	5y	3X	28,098	3.3%	929	
Skokie Creation LaPrincess "EX"						
305d	3y	3X	18,999	4.4%	840	
Skokie LaPrincess Girl "VG"						
303d	2y	2X	14,512	3.9%	560	
Skokie Return Duchess "VG"						
160d	2y	3X	11,673	3.5%	403	(Inc.)

THE "NIGS"

Skokie Golden Joy "EX"						
365d	5y	2X	27,126	4.8%	1301	
305d	5y	2X	23,631	4.7%	1113	
(National Champion)						
Skokie Princess Faith "VG"						
365d	7½y	3X	21,937	5.1%	1118	
Skokie Supreme Princess Vera "EX"						
365d	6½y	2X	24,700	4.0%	965	
Skokie Princess Vera "EX"						
365d	2½y	2X	19,894	4.7%	928	
305d	2½y	2X	18,106	4.5%	810	
(National Champion for fat)						
Skokie Princess Creation Vera "GP"						
302d	3y	2X	14,217	3.5%	634	
Skokie X Vera "VG"						
273d	7y	2X	9,878	4.2%	456	(Inc.)
Skokie Sensation Nig "VG"						
143d	3y	2X	9,602	4.2%	395	(Inc.)
Skokie X Vera Miss "VG"						
204d	2y	2X	8,370	4.1%	345	(Inc.)

THE "VICKERYS"

Pond Gate Famous Vickery "VG" GMD						
365d	4½y	3X	19,357	4.6%	879	
Skokie Golden Vickery "VG"						
365d	4½y	3X	22,117	4.8%	1053	
305d	4½y	3X	19,424	4.7%	911	
(National Champion for fat)						
Skokie Willowdale Vickery "VG"						
365d	2½y	2X	20,299	4.1%	823	
Skokie Creation Victory "VG"						
345d	4y	2X	19,009	4.0%	754	
Skokie Victory Girl "VG"						
365d	2y	2X	18,602	3.8%	716	

THE "BELLES"

Pond Gate Famous Belle "EX" GMD						
365d	10½y	3X	28,062	3.7%	1031	
Skokie Golden Belle "VG"						
365d	4½y	3X	26,580	3.8%	1014	
Skokie Creation Belle "VG"						
365d	5y	3X	24,848	3.9%	958	
Skokie Duchess Belle "VG"						
232d	2y	3X	16,699	3.5%	601	(Inc.)

THE "DICMERES"

Dicmere Colantha Comet "EX"						
365d	7½y	3X	25,781	3.9%	1005	
Dicmere Ormsby Comet "EX"						
365d	5½y	3X	24,237	3.5%	855	
Skokie Creation Inka Comet "VG"						
365d	3y	2X	20,493	4.2%	859	
Skokie Willowdale Colantha "VG"						
365d	4½y	3X	24,601	3.5%	856	(SA)
Skokie Golden Colantha "VG"						
340d	4y	2X	16,800	4.2%	705	
Skokie Creation Venus "VG"						
365d	2y	2X	19,181	3.6%	700	
Skokie Creation Comet "VG"						
365d	2y	2X	16,323	3.8%	627	
Skokie Design Ormsby						
108d	2y	2X	7,192	3.7%	267	(Inc.)

★ The Big Difference in "SKOKIE" Quality Comes through the PROVEN Female Lines

HER DAM "VG" WITH 1110 FAT

SKOKIE CREATION LA PRINCESS
Excellent
305d 3y 3X 18999 4.4% 840
Her first two sons have seen service at Elmwood.

HER MAT. SISTER "EX" 1301 FAT

SKOKIE SUPREME PRINCESS VERA
Excellent
365d 6½y 2X 24,070 4% 965
Her son, Skokie Highlight, in service at Elmwood.

DAUGHTER OF SKOKIE DUKE

SKOKIE DUCHESS BELLE
Very Good
232d 2y 3X 16,699 3.5% 601 inc.
Her dam a 1014-lb daughter of a 1031-lb. "EX" GMD cow.

ALL-AMERICAN PRODUCE, 1959
RESERVE 1955-1956-and 1958

PRODUCE OF DICMERE MARY SEGIS
Excellent
365d 5½y 3X 20,799 3.7% 777

Elmwood "Skokie" Prefix Bulls Are Bred To Transmit

★ Present Elmwood Herd Classification

32 EX 87 VG 26 GP Ave. 86.9

THE "NAN" FAMILY

Skokie Good Nan "EX"
365d 2y 2X 25,001 3.9% 984
305d 2y 2X 20,996 3.9% 819
(Quadruple National Champion)
365d 4y 3X 30,662 3.5% 1076

Skokie Princess Roamer Nan "VG"
365d 3½y 2X 24,151 3.9% 935

Skokie Princess Nancy "VG"
365d 3½y 3X 21,903 4.0% 833

Skokie Miss Nan "VG"
307d 3y 3X 20,556 3.8% 810 (Inc.)

Skokie Inka Nancy "VG"
365d 2½y 2X 14,955 4.1% 618

Skokie Miss Nanna "VG"
125d 3½y 2X 6,357 4.2% 283 (Inc.)

Skokie Miss Nanette "GP"
293d 2y 2X 9,209 4.7% 435

THE "PAPOOSES"

Skokie Double Princess Papoose "EX" GMD
365d 3½y 3X 19,108 4.3% 816

Skokie Good Papoose "VG" S9
365d 2y 2X 21,354 4.2% 906
(Former National Champion for Fat)
365d 5y 2X 25,948 4.2% 1086

Skokie Sensation Papoose "VG" S9
365d 2½y 3X 24,401 3.8% 916

Skokie Creation Double "VG"
355d 3y 3X 16,419 3.8% 632

Skokie Duchess Papoose
111d 2y 2X 7,451 4.3% 324 (Inc.)

Skokie Papoose Girl "VG"
144d 2y 2X 5,924 3.9% 233 (Inc.)

THE "BESSIES"

Skokie Bessie Regina "VG" GMD
365d 6½y 3X 22,245 4.4% 989

Skokie R Golden Bessie "EX"
365d 2½y 2X 22,293 4.0% 855
(National Champion for Milk)

Skokie X Regina "VG" S9
305d 3½y 3X 18,411 4.5% 833

Skokie Princess G Pocahontas "VG"
365d 5y 2X 20,648 4.0% 833

Skokie Golden Creation Bessie "VG"
365d 4y 2X 20,465 3.8% 766

Skokie Golden Bessie "GP"
365d 3½y 2X 17,887 4.3% 765

Skokie Golden Beatrice "GP"
365d 2½y 2X 15,042 4.5% 680

Skokie Princess X Pocahontas "VG"
305d 2½y 2X 11,751 4.6% 542

Skokie Sensation Bea "GP"
244d 2y 2X 11,950 4.3% 510 (Inc.)

Skokie Good Pocahontas "VG"
252d 2y 2X 12,554 4.0% 505 (Inc.)

Skokie G Sensation Beatrice "GP"
232d 2y 2X 9,840 4.5% 444 (Inc.)

Skokie Duchess Bessie "GP"
227d 2y 2X 10,886 4.0% 439 (Inc.)

Skokie Bessie Girl
124d 2y 2X 8,035 3.9% 289 (Inc.)

THE "RACHELS"

Pond Gate Famous Rachel "VG" GMD
365d 8y 3X 22,090 4.5% 989

Skokie Sensation Rachel "VG"
365d 2y 2X 15,863 4.0% 637

Skokie Rachel Miss "GP"
299d 2y 2X 10,405 4.6% 430

★ Semen from "Skokie" Bred Bulls Is Available from a National or Many Local Stud Services

Maternal Family 37 Years at Elmwood

SKOKIE GOOD NAN
Excellent
365d 2y 2X 25,001 3.9% 984
305d 2y 2X 20,996 3.9% 819
Quadruple National Champion

Her Dam Quadrupled Nat. Champion

SKOKIE MISS NANNA
Very Good
125d 3½y 2X 6,357 4.2% 283 (Inc.)
We have great expectations for her future at Elmwood.

Her Dam and Granddam "GM"

SKOKIE GOOD PAPOOSE
Very Good
365d 2y 2X 21,354 4.2% 906
One daughter VG-89, 916 lbs. at 2y. Another now producing equally well.

Photo at 10 - 4 "GMD" Sisters

POND GATE FAMOUS RACHEL
Very Good - Gold Medal Dam
365d 8y 3X 22,090 4.5% 989

Skokie Duke

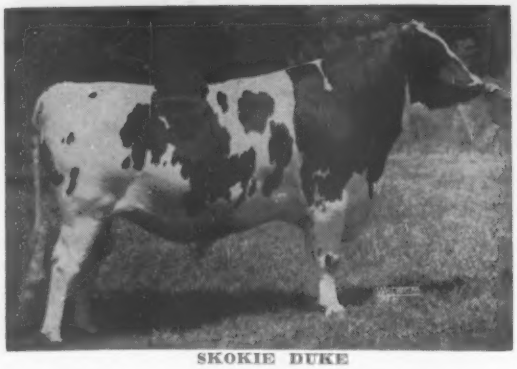

SKOKIE DUKE
Excellent

His first six daughters to freshen are classified and average 84 points.

Skokie Duchess Belle "VG"
232d 2y 3X 16,699 3.5% 601 (Inc.)
Skokie Return Duchess "VG"
160d 2y 3X 11,673 3.5% 403 (Inc.)
Skokie Duchess Papoose
111d 2y 2X 7,451 4.3% 324 (Inc.)

Eight more now fresh are doing relatively as well on test and should improve his classification average.

ELMWOOD FARMS

Lake Forest, Illinois

PABST LEADER DUKE

Excellent
Silver Medal Production Sire
6 A R daughters
2 with 807 and 851 lbs.
4 from 673 to 732 lbs.
Pabst L D Leader Judy
365d 2y 3X 20581 4.1% 851
Skokie Geraldine Duchess (VG)
365d 2y 3X 19318 3.8% 732
Skokie Golden Duchess (GP)
365d 2y 2X 20318 3.6% 727
Skokie Famous Duchess (GP)
359d 2y 3X 21170 3.2% 673
Sire of:
Pabst Inga Duchess "VG-89" Sold for $21,000.

SKOKIE GOLDEN JOY

"Excellent"
365d 5y 2X 27,126 4.8% 1301
305d 5y 2X 23,631 4.7% 1113
(National Champion)
365d 2y 2X 18,657 4.6% 867
Maternal ⅞ sister to:
Skokie Supreme Princess Vera (EX)
365d 6½y 2X 24070 4 % 965
⅞ sister to:
Skokie Princess Vera (EX.)
305d 2½y 2X 18106 4.5% 810
(National Champion)
365d 2½y 2X 19,894 4.7% 928
2nd National Champion
365d 3½y 3X 21,252 4.4% 927
365d 5y 3X 20,746 4.9% 1012
Dam of Skokie Design
At Curtiss Breeding Service

WIS LEADER

Excellent - Gold Medal
Sire of:
All-Am. 3-yr-old Hfr., 1957
All-Am. Get and Aged Cow, 1956.
All-Am. Jr. Yrlg. Bull, Res. Get and Res. 4-yr.-old Cow, 1955.
16 "EX" offspring and A R dtrs. to 1042 lbs. fat.

PABST BURKE DUCHESS

Very Good
365d 4½y 3X 22,553 3.8% 861.9
365d 10y 2X 18,827 3.8% 721.6
365d 2½y 3X 19,477 3.6% 705.2
Best Uddered Cow, Wis. State Fair, 1948.

SKOKIE GOLDEN PRINCE

Very Good - Gold Medal
19 dtrs. ave. 16142 4.08 658
19 dams ave. 15541 4.00 622
Increase +601 +.08 +36
Sire of
1st Get Ill. State Fair 195.
Skokie Golden Joy (EX)
5y 365d 2X 27126 4.8% 1301
2nd in Nation
5y 305d 2X 23,631 4.7% 1113
1st in Nation

SMITHLAND SUPREME VERA

Very Good-89 - Gold Medal Dam
365d 3y 2X 15653 4.5% 697
305d 2y 2X 12830 4.2% 540
Both former Ill. State Records
1st 4-yr.-old Indiana 1949
2nd 2 yr. old, Illinois, 1948
2 tested dtrs. with 966, 1301 Fat 2X
Dam of Skokie Golden Joy (EX)
5y 1m 365d 2X 27126 4.8 1301

WEBER BURKE CYCLONE

AR daughters to 1042 lbs. fat
Son of "Burke" (VG-GM) and Weber Burke Pride (EX).

WIS SYMPHONY

365d 5½y 4X 19,571 4.3% 843.1
365d 3y 4X 18,183 3.9% 710.6
Dam of a 795-lb. daughter.

WISCONSIN ADMIRAL BURKE LAD

Very Good - Gold Medal
Sire of 49 "Excellent" offspring
14 Gold Medal Sons and 8 Gold Medal Daughters.

VENTNOR DUCHESS TIDY FOBES

Good Plus
365d 6y 3X 19,126 3.8% 727.7

DUNLOGGIN LOCHINVAR PRINCE

Gold Medal — Excellent
113 dtrs. ave. 13744 3.95 543
11 dtrs. from 911 to 1118 fat
Sire 1st Jr. Get Nat'l DCC 1950

DUNLOGGIN GOLDEN PRINCESS

Excellent - Gold Medal Dam
365d 7y 3X 24642 4.2% 1047
Hon. Men. All-Amer. 4-yr.-old '46
2 mat. sisters with 1020-1110 Fat

INKA SUPREME POSCH

All-Canadian Aged Bull 1943
127 dtrs. ave. 11853 3.53 419
Dtrs. to 1035 fat

GLENSIDE BESSIE ORMSBY N/G PIEBE

Gold Medal Dam
365d 7y 3X 22799 4.1% 941
Dam of Skokie Princess Faith (VG)
365d 7y 3X 21,973 5.1% 1118

His Dam

SKOKIE GOLDEN JOY
Excellent
365d 5y 2X 27,126 4.8 1301
(National Champion)

His Granddam

SMITHLAND SUPREME VERA
Very Good-89 Gold Medal Dam
365d 3y 2X 15,653 4.5 697

His Great-Granddam

GLENSIDE BESSIE ORMSBY NIG PIEBE—
Gold Medal Dam
365d 7y 3X 22,799 4.1 941

SKOKIE BLACK MAGIC

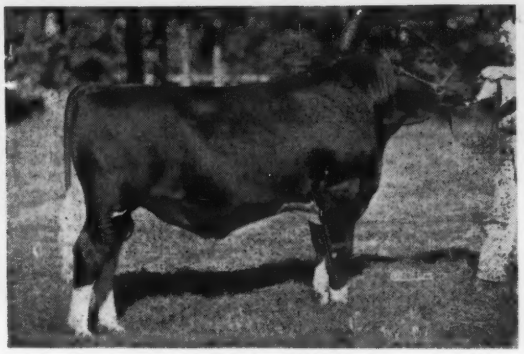

SKOKIE BLACK MAGIC

He has been in heavy service at Elmwood, with his maternal brother, **Skokie Duke "EX"** and his sire, **Skokie Design "VG,"** recently sold to Curtiss Breeding Service for $30,000.

★ ★

His first born son, SKOKIE CORONATION, sold in the Wolverine Classic Sale for $14,000.

★ ★

ELMWOOD FARMS

Lake Forest, Illinois

SKOKIE DESIGN
"VG-87" at 3y
Recently sold to Curtiss Breeding Service for $30,000.
Sire of:
1st Jr. Get, Ill., Mich. 1960
His first daughters to freshen at Elmwood are starting on test and doing well.
Maternal brother to:
Skokie Creation Victor
Herd sire at Adohr Farms
Skokie Spotlight
Sold to Ray Albrectsen for $7,000 in 1960 Convention Sale.

SKOKIE GOLDEN JOY
"Excellent"
365d 5y 2X 27,126 4.8% 1301
305d 5y 2X 23,631 4.7% 1113
(National Champion)
365d 2y 2X 18,657 4.6% 867
Maternal ⅞ sister to:
Skokie Supreme Princess Vera (EX)
365d 6½y 2X 24070 4% 965
⅞ sister to:
Skokie Princess Vera (EX)
305d 2½y 2X 18106 4.5% 810
(National Champion)
365d 2½y 2X 19,894 4.7% 928
2nd National Champion
365d 3½y 3X 21,242 4.4% 927
365d 5y 3X 20,746 4.9% 1012
Dam of Skokie Design VG
At Curtiss Breeding Service

WEBER ADMIRAL BURKE SEGIS LAD
"VG" Gold Medal
23 Classified (4 herds) 84.1
12 VG 9 GP 2 G
13 - 19 rec. 14738 3.7% 549
13 - 47 rec. 14157 3.6% 511
Maternal brother to
Weber Sensation Burke "VG" "GM"
NEPA Breeder Sire
Weber Burke Bubble Sensation "VG" "GM"
Eastern Iowa ABA Sire

SKOKIE PRINCESS VERA
"Excellent"
365d 5y 3X 20,746 4.9% 1012
365d 2½y 2X 19,894 4.7% 928.00
(2d high for fat in Nation)
305d 2½y 2X 18,106 4.5% 810.00
(National Champion)
365d 3½y 3X 21,252 4.4% 927
305d 6½y 3X 21,677 4 % 854
Dam of —
Skokie Creation Victor
"Now in service at Adohr Farms"
Skokie Spotlight
Now owned by Prof. Ray Albrectsen, Ithaca, New York.

SKOKIE GOLDEN PRINCE
Very Good - Gold Medal
19 dtrs. ave. 16142 4.08 658
19 dams ave. 15541 4.00 622
Increase +601 +.08 +36
Sire of
1st Get Ill. State Fair 1955.
Skokie Golden Joy (EX)
365d 5y 2X 27126 4.8% 1301
2nd in Nation
305d 5y 2X 23,631 4.7% 1113
1st in Nation

SMITHLAND SUPREME VERA
Very Good 89
Gold Medal Dam
365d 3y 2X 15653 4.5% 697
305d 2y 2X 12830 4.2% 540
Both former Ill. State Records
1st 4-yr.-old Indiana 1949
2nd 2 yr. old, Illinois, 1948
2 tested dtrs. with 966, 1301 Fat 2X
Dam of Skokie Golden Joy (EX)
5y 1m 365d 2X 27,126 4.8 1301

PABST GOVERNOR
"Excellent — Gold Medal"
1st "Get," Utah, 1950, 1953
47 daus. class. aveage 83.2
5 A R daughters
From 515 to 842 lbs.

WEBER BURKE BUBBLES
"Excellent"
328d 8½y 2X 12,308 3.9% 479
Maternal sister to —
Weber Perfecto Burke Pepper "VG-GM"

DUNLOGGIN LOCHINVAR PRINCE
"Excellent — Gold Medal"
1st Jr. "Get," Waterloo, 1950
97 daus. class. ave. 82.2
107 A R daughters
11 from 911 to 1118 lbs.
16 from 806 to 883 lbs.

SMITHLAND SUPREME NIG
"Very Good"
305d 2y 2X 9064 3.9% 356.2
Hon. Men., A-A, Jr. Yrlg., 1948
1st Jr. Yrlg., Illinois, 1948
Full sister to —
Smithland Supreme Vera "VG-89" GMD
365d 3y 2X 15653 4.5% 697.3

DUNLOGGIN LOCHINVAR PRINCE
Gold Medal — Excellent
113 dtrs. ave. 13744 3.95 543
11 dtrs. from 911 to 1118 fat
Sire of 1-st Jr. Get Nat'l DCC 1950

DUNLOGGIN GOLDEN PRINCESS
Excellent - Gold Medal Dam
365d 7y 3X 24642 4.2% 1047
Hon. Men. All-Amer. 4-yr.-old '46
2 maternal sisters with 1020-1110 Fat

INKA SUPREME POSCH
All-Canadian Aged Bull 1943
127 dtrs. ave. 11853 3.53 419
Dtrs. to 1035 fat

GLENSIDE BESSIE ORMSBY NIG PIEBE
Gold Medal Dam
365d 7y 3X 22799 4.1% 941
Dam of Skokie Princess Faith (VG)
365d 7y 3X 21,973 5.1% 1118

His Paternal Granddam

SKOKIE PRINCESS VERA
Excellent
365d 2½y 2X 19,894 4.7 928
(National Champion)

His Granddam's Maternal Sister

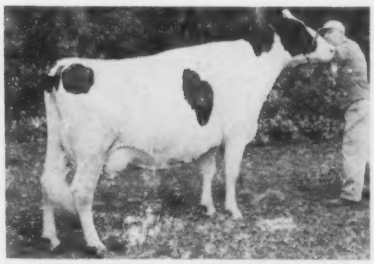

SKOKIE PRINCESS FAITH
Very Good
365d 7-8 3X 21,973 5.1% 1118

His Great-Granddam

GLENSIDE BESSIE ORMSBY NIG PIEBE
Gold Medal Dam
365d 7y 3X 22,799 4.1 941

The "Skokie" Prefix is a Trademark of Quality

★ 38 Years All-American Recognition
37 All-Americans — 33 Res. All-Americans

THE "CORA" FAMILY

Plain View Corn Jewel "EX" 95						
365d	4½y	3X	22,071	3.8%	831	
Skokie Golden Gracious Corn "VG" 89						
305d	3½y	3X	21,353	3.2%	693	
Skokie Sensation Corn "GP"						
144d	2y	2X	7,535	4.0%	290	(Inc.)
Skokie Golden Cora "EX"						
75d	4y	3X	5,967	4.1%	249	(Inc.)

THE "CREATIONS"

Skokie X Creation "EX"						
365d	4½y	3X	28,884	4.0%	1148	
Skokie Reflection Creation "VG"						
365d	3y	3X	21,132	4.1%	851	
Skokie Duchess Creation "GP"						
191d	2y	2X	8,893	3.6%	320	(Inc.)

THE "GEORGIAS"

Skokie X Georgia "VG"						
365d	4y	2X	23,834	3.8%	909	
Skokie Georgia Girl "VG"						
305d	2y	2X	15,538	4.1%	644	
Skokie Design Georgia						
39d	2y	2X	1,790	3.7%	66	(Inc.)

THE "LAGRACES"

Skokie Golden Grace "VG"						
365d	4y	3X	20,676	4.1%	846	
Skokie Golden Governess "VG"						
365d	2y	2X	15,919	4.0%	636	
Skokie Nobly Born Grace "VG"						
365d	2y	2X	14,038	4.4%	624	

THE "NELLS"

Skokie Princess L Nell "EX" GMD						
365d	3½y	3X	23,707	4.8%	1146	
(National Champion for Fat)						
Skokie L Golden Realization "GP"						
365d	4y	3X	26,140	4.3%	1131	
Skokie Princess Nell "VG"						
365d	9y	3X	24,099	4.3%	1032	
Skokie Creation Nell "VG" GMD						
365d	2y	2X	15,566	3.8%	597	
Skokie Good Nellie "GP"						
190d	2y	2X	10,501	3.7%	391	(Inc.)
Skokie Good Nick 2nd						
86d	2y	2X	4,801	3.9%	182	(Inc.)

THE "MISS" FAMILY

Miss Illianna LaVar Marie "VG"					
365d	4½y	3X	28,682	3.6%	1043
Skokie Vicker Miss "VG"					
365d	3½y	2X	20,138	3.8%	765
Skokie Miss Joy "GP"					
305d	2y	2X	11,915	4.2%	501

Her Dam "EX" 95 Points Her Full Brother Gold Medal

SKOKIE GOLDEN CORA
Excellent
75d 4y 3X 5,967 4.1% 249 (Inc.)

Her "EX" SMT Son a Herd Sire

SKOKIE X CREATION
Excellent
365d 4½y 3X 28,874 3.9% 1148

Her Dam a Dunloggin "Great"

SKOKIE GOLDEN GRACE
Very Good
365d 4y 3X 20,676 4.1% 846

Dam and Daughter - Three Generations "Excellent"

VALLA VISTA RAMONA SMOKY
Excellent
365d 6y 3X 21,574 3.8% 811

VALLA VISTA REBECCA POSCH B
Excellent
252d 4y 3X 19,656 4.0% 808 (Inc.)

Her Son Was In Service

MISS ILLIANNA LA VAR MARIE
Very Good
365d 4½y 3X 28,682 3.6% 1043

Elmwood Cow Families — Basis of our Breeding Program

Combining High Production (both Milk and Fat) With Superior Approved Type (udders)

THE "CLOVER" FAMILY

Skokie Golden Clover "VG" GMD						
365d	4y	2X	22,842	4.5%	1049	
(National Champion for Fat)						
Skokie G Creation Clover "VG"						
365d	3½y	3X	22,898	3.9%	882	
Skokie Golden C Clover "VG" 89						
365d	3y	2X	17,001	4.0%	691	
Skokie Golden Clover 2nd "VG"						
339d	2y	2X	14,882	4.0%	593	(Inc.)

THE "JEWELS"

Skokie Princess Jewel "VG"						
365d	3½y	2X	19,983	4.6%	911	
Skokie Creation Posch "EX"						
365d	3y	3X	20,975	3.6%	750	
Skokie Sensation Posch "GP"						
365d	2y	2X	15,716	3.9%	620	
Skokie Benediction Jewel "VG"						
365d	4y	2X	13,808	4.4%	613	
Skokie Jewel Girl "VG"						
166d	2y	2X	9,191	4.3%	376	(Inc.)

THE "LILITHS"

Skokie Fobes Princess Lily "VG"						
355d	5y	3X	20,032	4.4%	885	
Skokie Princess Lili "VG"						
365d	5y	3X	21,995	4.0%	886	
Skokie Creation Lily "VG"						
365d	2y	2X	14,661	4.5%	656	
Skokie Lily Girl "VG"						
299d	2y	2X	12,408	4.4%	501	(Inc.)

THE "GERALDINES"

Skokie Supreme Geraldine "VG" GMD						
365d	2y	2X	21,271	3.8%	804	
(Former Quadruple National Champion)						
(Highest honor point winner of all time)						
Skokie Creation X Ann "VG"						
265d	3y	3X	27,364	3.9%	1004	
Skokie Creation Ann "EX"						
365d	5y	3X	26,598	3.3%	870	
Skokie Geraldine Duchess "VG"						
365d	2y	3X	19,318	3.8%	731	
Skokie Golden Geraldine "GP"						
336d	2y	3X	18,464	3.8%	710	
Skokie Creation Geraldine "VG"						
365d	4½y	3X	22,774	3.0%	677	
Skokie Return Gerry "VG"						
365d	3½y	2X	15,109	3.4%	517	
Skokie Design Gerry						
121d	2y	2X	8,153	3.7%	299	(Inc.)
Skokie Duchess Geraldine						
126d	2y	2X	5,998	4.2%	238	(Inc.)
Skokie Duchess Gerry						
129d	2y	2X	5,933	3.8%	216	(Inc.)

A National Champion Gold Medal Dam

SKOKIE GOLDEN CLOVER
Very Good - GMD
365d 4y 2X 22,842 4.5% 1049
(National Champion for Fat)

Daughter of Ravenglen Creation "EX" GM

SKOKIE CREATION POSCH
Excellent
365d 3y 3X 20,975 3.6% 750

Two-Year-Old Daughter of Skokie Glamour Boy "EX" SMT

SKOKIE LILY GIRL
Very Good
299d 2y 2X 12,408 4.4% 501 (Inc.)

A Grand Champion and National Champion and Her Daughter

CRESTMERE BILLIE BURKE
Excellent
365d 3½y 2X 27,031 3.2% 860
National Champion for Milk

TAGALONG BILLIE BURKE
Nominated All-American
Sr. Yearling 1960

Production for Generations

SKOKIE CREATION X ANN
Very Good
365d 3y 3X 27,364 3.9% 1004
Illinois State Champion

We Look To The Future With Continued Emphasis on Performance by Female Family — Selectively Mated

High Producing Cows and Daughters At Elmwood Today

18 Cows with 1301 to 1012 (43 Daughters in the herd)

13 Cows with 996 to 906 (17 Daughters in the herd)

10 Cows with 891 to 804 (67 Daughters in the herd)

NACHES MADCAP JULIA
Very Good 89
365d 2y 2X 16,799 4.4% 742

Reserve All-American 1960

COWS IN THE HERD TODAY THAT DO NOT HAVE MILKING DAUGHTERS PRESENTLY AT ELMWOOD

Skokie Creation Echo "GP"	365d	3y	2X	17,677	4.1%	730
Skokie Inka Orleans "VG"	299d	3½y	3X	20,740	3.5%	718
Skokie Sensation Holly "VG"	365d	2y	2X	17,959	3.9%	698
Beauty Burke Lucille "EX"	365d	2y	2X	16,523	3.8%	625
Skokie Creation Piebe Bess "VG"	339d	3½y	2X	16,655	3.7%	623
Skokie Miss Mademoiselle "VG"	334d	3y	2X	15,538	4.0%	613 (Inc.)
Skokie Hillside Girl "VG"	305d	2y	2X	13,988	4.3%	606
Skokie Golden Della "VG"	365d	2½y	2X	15,287	3.7%	573
Skokie Reflection Jane Girl "VG"	281d	2½y	2X	11,901	4.0%	540 (Inc.)
Skokie Creation Duchess "VG"	305d	3½y	2X	14,420	3.6%	534
Skokie Golden Fay "VG"	318d	3½y	2X	14,632	3.7%	561
Skokie Echo Girl "VG"	169d	2y	2X	7,640	3.6%	282 (Inc.)

From a Best Udder Winner

IDEOGRAPH PROGRESSOR SPOFFORD
Very Good 89
365d 6½y 3X 23,520 4.0% 933

ELMWOOD — A Breeder's Herd of 300 Head

Three Sons in Artificial Service

POND GATE FAMOUS MISSIE
Excellent - GMD
365d 5y 3X 23,937 4.2% 996

Paternal Brother A Herd Sire

BURKE CANARY COLANTHA
Very Good 89
365d 6y 3X 28,478 4.0% 1135

Her Only Daughter (EX), Sold

SKOKIE PRINCESS PIETERTJE
Excellent
305d 7½y 3X 20,561 3.9% 804

From a Western Cow Family

SEGO ROAD PERFECTION BURKE
Excellent
365d 3½y 3X 20,536 3.8% 771

Excellent - A Show Cow

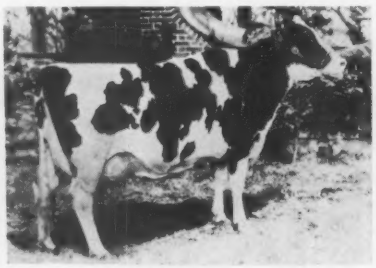

HOLLY GROVE PINKY GOVERNOR
Excellent
365d 5½y 3X 23,230 3.4% 780

Excellent Mammary

OCKBROOK ROEBURKE QUEEN
Excellent
159d 6y 2X 9,906 4.1% 391 (Inc.)

ELMWOOD FARMS • Lake Forest, Ill.

PABST RAMBLER WALKER (VG-87-SMP)

PABST

FH - 51 PABST RAMBLER WALKER (VG-87-SMP)

His Sire: Pabst Rambler
Sold to South America at an early age for $15,000. He has 5 classified daughters — 3 VG, 2 GP. Four AR tested daughters average 18,545 M 3.5% 646 F.

His Dam: Pester Inez Dean Ormsby GP
Two AR records average 13,590 M 3.6% 493 F.
Two tested daughters — 5 AIR records average 16,026-M 3.8% 607 F.

2883 A. I. daughters' records of Pabst average 13,388 M 3.6 % 478 F. The highest A. I. proven sire in Pennsylvania for milk production with 1,000 or more records on his dau ghters.

310 Classified daughters' average 79.5 points — 23 VG, 143 GP, 118 G.

HIR Proof, Vol. 17

118	Daus. 282 recs.	14,238	3.59%	511
71 Prs.	Daus. 146 recs.	15,045	3.67%	552
	Dams 268 recs.	13,988	3.71%	519
	Difference	+1,057	—.04%	+33

Daughter-Dam Comparison for Type, 1959

		Score	BAA%
104	Classified daus. avg.	79.6	100.2
114 Prs.	Classified daus. avg.	80.0	100.7
	Classified dams avg.	80.6	100.4
	Diff. from Expectancy		+0.50%

He now has 12 A.I. daughters' records over 20,000 lbs. milk

F P A ADMIRAL LUCIFER AUTOCRAT (GP-GM)

ADMIRAL

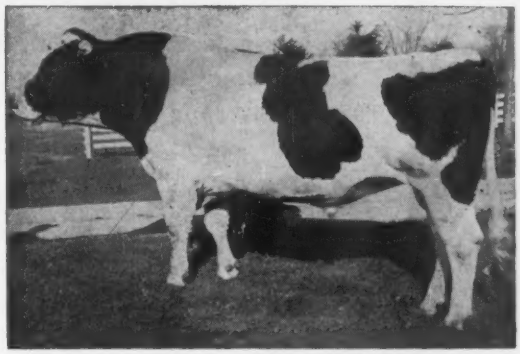

FH - 59 FPA ADMIRAL LUCIFER AUTOCRAT
(GP - GM)

His Sire: Lauxmont Admiral Lucifer VG — SMP
HIR Proven sire — 333 daughters 814 records average 12,961 M 3.81% 494 F. 3835 DHIA records of his A. I. daughters average 12,806 M 3.8% 484 F. 872 classified daughters average 80.9 points.

His Dam: Black Beauty Rag Apple Ormsby VG-89
Grand Champion and Best Udder Cow, West End Fair 1954. 8 DHIA records average 11,504 M 4.0% 461 F. Daughter of Lauxmont Rag Apple Autocrat, VG - SMP Honor List Sire 1954 - 55.

122 A. I. daughters records of Admiral average 12,696 M 3.8% 481 F. 21 Classified daughters' average 80.5 points - 1 VG, 12 GP, 8 G.

HIR Proof, Vol. 17

10	Daus. 21 recs. avg.	14,094	3.82%	538
10 Prs.	Daus. 21 recs. avg.	14,094	3.82%	538
	Dams 53 recs. avg.	13,495	3.84%	518
	Difference	+ 599	—.02%	+20

Daughter - Dam Comparison for Type, Apr., 1961

		Score	BAA%
19	Classified daus. avg.	81.4	102.6
18 Prs.	Classified daus. avg.	81.6	102.8
	Classified dams	81.8	102.0
	Diff. from Expectancy		+1.80%

See Other Top Bulls at First Pennsylvania A. B. C. on Page 197

Write or Call for Semen Prices — Liquid & Frozen Semen Available

FIRST PENNSYLVANIA ARTIFICIAL BREEDING COOPERATIVE

Lewisburg, Pennsylvania **Phone: JAckson 3-5221**

It's Dry-Up Time in

— for the REFLECTORS, that is — BUT HOW?

A GREAT HERD IMPROVER

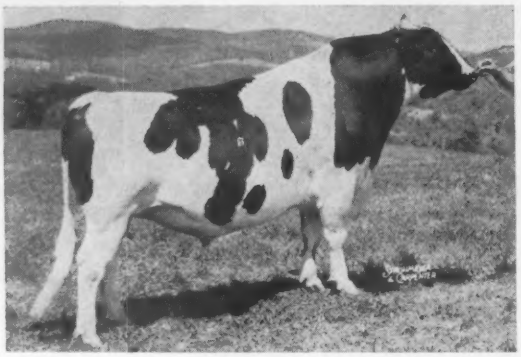

METCALFS SOVEREIGN REFLECTOR

GP-82 at 3y. Pictured at 3y, weighing well over a ton. Will be 5 on Nov. 22, 1961. Pedigree on request. We think his dtrs. are going to make a 600-lb. fat M.E. average!

The daughters of METCALFS SOVEREIGN REFLECTOR have been good to us, and we mean REAL good! We are milking eight of them (unselected and unculled) freshening out at from 1y 9m to 2y 0m of age in September and October, 1960. **Six of them are still milking over 40 lbs. daily in July, 1961.**

This fall we will have professional pictures taken of the REFLECTOR daughters and a new one of him, as he has matured into a great individual.

We believe REFLECTOR is siring the kind of cows all good dairymen want in their future herds. The dams of the eight we are milking classified from 79-84 and were sired by six different bull, yet the daughters are a very strong, uniform group.

Leo Blanding analyzed our herd in May and marked REFLECTOR and seven of his eight daughters "RRR" - the eighth one "SRR" - and had this to say (a statement that we prize highly):

"I really am enthused over the daughters of your REFLECTOR bull. He could do a powerful lot of good in most bull studs."

His dam (on the opposite page) is from a great transmitting cow family. She has a milking daughter with 14,605 M 4.1% 600 F at 2-0 348d 2X and promising over 800 lbs. at 3y 2m, and classifying GP-83 as a Jr. 2-yr-old. Good cowmen without exception predict a good increase for both REFLECTOR and his great dam on our next classification.

Write us for a pedigree of REFLECTOR.

Vermont —

— HIS SIRE —

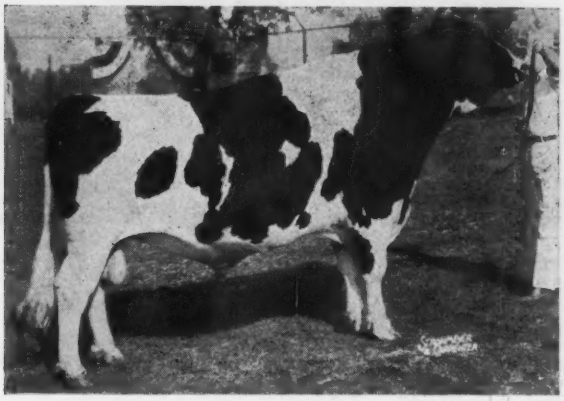

ABC REFLECTION SOVEREIGN (EX-Extra)
Canada's greatest - three times All-Canadian and sire of five All-Canadian and four All-American Gets, 36 Excellent offspring, 20 All-Canadians and 16 Reserves. He has 154 ROM daughters to 1088 lbs. His 210 classified daughters are 87% GP and better.

— HIS DAM —

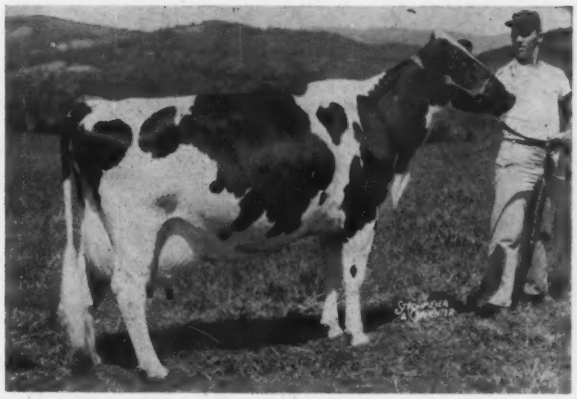

METCALFS SENSATION ARLENE
GP-84 at 4y, first classification.

2-1	312d	2X	14170	3.58%	508
3-0	352d	2X	20460	3.9%	803
4-0	365d	2X	22851	4.1%	928

Her dam over 100,000 lbs., 4.3%; next dam 114,000 lbs. after 7 years of age.

REFLECTOR Udders -

All milking over 40 lbs. daily in their ninth and tenth months as junior 2-year-olds and bred back to freshen with second calves as senior 2-year-olds.

"LORRIE"

"THEO"

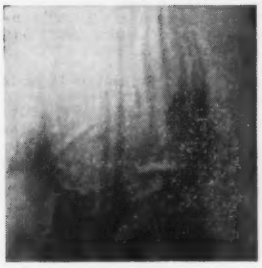

"AMY"

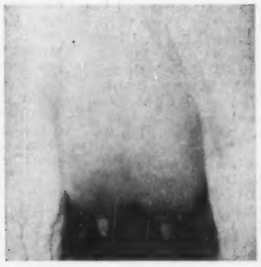

"LINDA LOU"

Acc. - Vacc. - Cert.

"Talking cows is a Pleasure"

VISITORS WELCOME

Bryce A. Metcalf • EAST CORINTH, VERMONT

Southern Illinois Black and White Show

CRESCENT BEAUTY FAIRY ANNA
First 4-year-old, senior & Grand Champion Southern Illinois Black & White Show, 1961. Lois Summers, Sherman, Ill.

Southern Illinois breeders brought out 172 Holsteins shown by 69 exhibitors at their annual event held July 22 at Altamont, with Dr. J. L. McKitrick, Dublin, Ohio doing the judging.

No one had a corner on the show as the 20 blue ribbons went to 16 different exhibitors. Showing his groups to good advantage, Foster Walk took three blues; Harry Turley and Son had two, as did Wayne Meng; and the following had one each although in some instances there were more than one to a family: Oscar Moeller, Franklin Platz & Sons, Mary Platz, Truman & Alleene Pocklington, William Tracy, William Schrage, Sr., Linis Schrage, William Hartke, Jr., Gaylord Burrows, Tom Hall, Lois Summers, Wolff Brothers, and Gary Wolff.

Champion Bull was Wayne Meng's winning senior yearling, Skokie Duke Double. The Junior Champion Female was also the senior yearling, Schraglea Roseanna Mistress, shown by Linus Schrage, with the Reserve Junior Champion being Wilbur Spesard's second place heifer in the same class.

Lois Summer's district show champion and first 4-year-old, Crescent Beauty Fairy Anna, went through to Senior and Grand Champion, with Tom Hall's 3-year-old, Hall-Dale Jewel Jean Symbol, the Reserve Champion.

In all, 29 exhibitors had winners in one or more of the top three placings.

In the Junior Showmanship, Juanita Helms was the winning girl and Gerald Quale the winning boy.

Placings follow:

Junior Bull Calf (3)
1. Omo Jo Louis Edna Rag Apple, Oscar Moeller, Wheeler; 2. Entry, Franklin Platz & Sons, Sigel; 3. Maplewood Lane Mike, Truman & Alleene Pocklington, Shipman.

Senior Bull Calf (15)
1. Rolling Lawns Duke Jerry, Harry Turley & Son, Greenville; 2. Ravendale Golden Chief, Wayne Meng, Freeburg; 3. Day Fawn Duke Joe, Leo & Carol Day, Jerseyville; 4. Rolling Lawns Prince Jeff, Harry Turley & Son; 5. Day Oven Honey John, Leo & Carol Day.

Junior Yearling Bull (5)
1. Tvalands Honey Boy, Wm. Tracy; 2. Schraglea Rosafe Madge Margic, Wm. Schrage, Sr., Trenton; 3. Platz Roburke Hero, Franklin Platz & Son; 4. Entry, Richard Debatin, Pocahontas; 5. Gopatistead Carnation Andy, John Wehrly, Jr., Kane.

Senior Yearling Bull (4)
1. Skokie Duke Double, Wayne Meng; 2. Ravendale Prince Sam, Wm. Hartke, Jr., Litchfield; 3. Maplewood Lane Crystalizer, Truman & Alleene Pocklington; 4. Walkway Reflector, Foster Walk, Neoga.

Champion Bull
Skokie Duke Double, Wayne Meng.

Junior Heifer Calf (12)
1. Schraglea Mae Triune, Wm. Schrage, Sr.; 2. Oltmanns P S M Triune, Lester Oltmanns & Son, Nokomis; 3. Oak Mound Apache, Kent Krueger; 4. Deli Prince Nennee, Elmer Klenke; 5. Maplewood Lane Miss Ruby, Truman & Alleene Pocklington.

Senior Heifer Calf (Fall) (13)
1. Platz Deona Marie, Mary Platz, Sigel; 2. Tvalands Triune Ginger, Wm. Tracy; 3. Maplewood Lane Blackberry, Truman & Alleene Pocklington; 4. Loys Duchess Ravenglenty Vic, Dale Loy, Effingham; 5. Gopatistead Carnation Eve, Paul Wehrly, Kane.

Senior Heifer Calf (Summer) (26)
1. Rolling Lawns Queen Piebe, Harry Turley & Son; 2. Ravendale Princess Skyanne, Wayne Meng; 3. Raburke Juliana Fobes, Franklin Platz & Sons; 4. Duke Sovereign, Willis Yoder, Tuscola; 5. Rolling Lawns Dawn Piebe, Harry Turley & Son.

Junior Yearling Heifer (11)
1. Maplewood Lane Gem, Truman & Alleene Pocklington; 2. Annette Walkway Princess, Joe Platz; 3. Day A. M. Rock Joan, Leo & Carol Day; 4. O Mo Jo Kathy Betsy Madcap, John Moeller, Wheeler; 5. Fessler Admiral Voyager Emma A, Ed Fessler, Dow.

Senior Yearling Heifer (23)
1. Schraglea Roseanna Mistress, Linus Schrage; 2. Tyone Ester Fig, Wilber Spesard, Ridge Farm; 3. Rolling Lawns Daisy Pride, Harry Turley & Son; 4. Ravendale Golden Chief Sparkle, Wayne Meng; 5. Walkway Robin Hood Joyce, Steve Walk, Neoga.

Junior Champion Female
Schraglea Roseanna Mistress, Linus Schrage.

Reserve Junior Champion Female
Tyone Ester Fig, Wilber Spesard.

Junior Get of Sire (9)
1. Get of Skokie Inka Chief, Wayne Meng; 2. Get of Admiral Voyager Lad, Ed Fessler; 3. Get of Gray View Crystalizer, Truman & Alleene Pocklington; 4. Get of Walkway Ty Vic Robinhood, Foster Walk; 5. Get of Maplewood Lane Creator Bellringer, Truman & Alleene Pocklington.

Junior Two-Year-Old Heifer (7)
1. Colantha Browndell Beets, Wm. Hartke, Jr.; 2. Walkway Honeyman Alert, Foster Walk; 3. Maplewood Lance Gloria Gay, Truman & Alleene Pocklington; 4. Platz Roburke Babe, Joe Platz; 5. Jonalue Royal Rocket, Larry Tonn, Mason.

Senior Two-Year-Old Heifer (12)
1. Mercedes Crescent Kandy, Gaylord Burrow, Altamond; 2. Maplewood Lane Larietta, Truman & Alleene Pocklington; 3. Walkway Honeyman Vista, Tom Ryppert, Nokomis; 4. Vue Elaine Ideal Inka, Richard Debatin; 5. Daisy Walkway Fobes, Gerald Quade, Edgewood.

Three-Year-Old Heifer (11)
1. Hall-Dale Jewel Jean Symbol, Tom Hall, Auburn; 2. Walkway Honeyman Babe, Janice Walk, Neoga; 3. Foxhome Barbara Rue Canary, Myrna Christy, Sullivan; 4. Jeanette Ormsby Rag Apple Girl, Linda Summers, Sherman; 5. Maplewood Lane Cheri, Truman & Alleene Pocklington.

Four-Year-Old Cow (11)
1. Crescent Beauty Fairy Anna, Lois Summers, Sherman; 2. Deli Prince Pabst Ranne, Elmer Klenke, New Douglas; 3. Walkway Honeyman Judy, Foster Walk; 4. Fessler Crescent Abbekerk Nan, Ed Fessler; 5. Maplewood Lane Jenny, Truman & Alleene Pocklington.

Aged Cow (14)
1. Henkeview Carnation Homestead, Franklin Platz, Sigel; 2. Walkway Model Taffy, JoAnn Walk, Neoga; 3. G-Fawn Gold Lola Lass, Wilber Spesard; 4. Manhatton Susie Alma Nobly, Franklin Platz; 5. Wolfs Mannie Bett Invincible, Gary Wolf, Mason.

Senior & Grand Champion Female
Crescent Beauty Fairy Anna, Lois Summers.

Reserve Senior & Reserve Grand Champion Female
Hall-Dale Jewel Jean Symbol, Tom Hall.

Senior Get of Sire (3)
1. Get of Glenelg Honeyman Don, Foster Walk; 2. Get of Gray View Symbol Pat 1244854, Truman & Alleene Pocklington; 3. Get of Pabst Sir Rag Apple, Harry Turley & Son.

Produce of Dam (5)
1. Produce of O-Mo-Jo Betty Deloris Prince, Wolff Bros.; 2. Produce of Mooseheart Butterboy Star, Harry Turley & Son; 3. Produce of Jonester Femco Annette, Jean Wehrly; 4. Produce of Maplewood Lane Echo Gloria, Truman & Alleene Pocklington 5. Produce of Quade Buttercup Ormsby, Carolyn Quade.

Best Three Females
1. Foster Walk; 2. Truman & Alleene Pocklington; 3. Harry Turley & Son; 4. Lester Oltmanns & Sons; 5. John Moeller.

Dairy Herd
1. Foster Walk; 2. Franklin Platz; 3. Wolff Bros.; 4. Truman & Alleene Pocklington; 5. Harry Turley & Son.

Dam-Daughter
1. Gary Wolff; 2. Tommy Hall; 3. Foster Walk; 4. Elmer Klenke; 5. Mary Platz.

Showmanship (Girls)
1. Juanita Helms, Madison; 2. Carolyn Quale, Effingham Dist.; 3. Sherry Rankin, Miss. Valley; 4. Janet Wolff, Effingham Dist.; 5. Virginia Robinson, West Central.

Showmanship (Boys)
1. Gerald Quale, Effffingham Dist.; 2. Allen Wolff, Effingham Dist.; 3. Tom Hall, West Central; 4. Ted Pyatt, Washington; 5. Richard Debatin, Bond Co.

OUR HERD SIRE *Budd Farm Royal Heir* ROYALLY BRED

Very Good - 89 Points at 3 yrs.

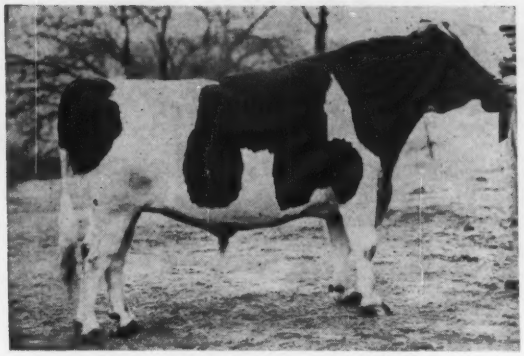

BUDD FARM ROYAL HEIR 1306065
(VG-89 at 3 yrs.)
Born Jan. 7, 1957

Kept for exclusive use in our herd, his daughters show more promise than any others ever did on the farm. His 7 nearest dams average 24,354M 3.8% & 932.7F. A son was nominated for All-American Bull Calf last year and he sired the 2nd Jr. Get at the 1960 Mich. B & W Show. Write for information on sons of the great young sire.

BUDD FARM

JACK R. BUDD, Owner
42510 Willow Run Expressway
Belleville, Michigan

BUDD FARM MASTER ACE 1186187
Excellent - 91
Silver Medal Type Sire
Sold for $40,000 to MABC.
25 Official dtrs. average -
Fat 305d M. E. 507.00
Milk 2X 3.72% 13641.00
1 with 927 lbs., 3½y, 3X, 4.7%
1 with 867 lbs., 2½y, 3X, 3.9%
23 cl. dtrs. ave. 83.6 - 105.4%
Dtr. Jr. Champion, Michigan Black & White Show, 1959.
Dtr. $3,700 top, '59, Wolverine Classic at 13 mos.
"EX" full sister 1030F. 4y, 4%.
Full brother - (GM-VG) - inc. fat 51 lbs., 31 Off. pairs.
"VG", ¾ sister with 1123 Fat, 4y, 4.5%.

ERINDALE DUNLOGGIN ANNA 2265454
Excellent - 95

365d	13y	3X	33900	4.4%	1487-HT
365d	11y	3X	33198	4.5%	1479-AR
365d	9½y	3X	27397	4.0%	1088-AR
365d	8y	3X	25799	4.2%	1076-AR

Lifetime total -
Milk 163,263 4.3% Fat 7,013
4 Tested Daughters
3 with 734, 899 & 1013 lbs.
"VG" son sold for $10,000 as a calf at private sale.
Son "VG-89" at 3 yrs.

BUDD FARM LAUXMONT MASTER 1125174
Gold Medal - Very Good, 86
Sold for $15,000 to MABC
Official Assn. Proof:

33 Dtrs. ave.	13281	4.29%	570
31 Dtrs. ave.	13435	4.30%	578
31 Dams, ave.	14756	3.82%	563
Difference	—1321	+.48%	+15

2 with 1030 & 1123 lbs., 4% - were 1st & 2d in Nation at 2y with 1015 & 1046 F, 3X - now 2d & 3d.

DUNLOGGIN DUCHESS ANNA 2017792
Excellent - 94, Gold Medal Dam

365d	11y	3X	25627	3.7%	941.4
312d	12y	3X	20634	4.1%	837.1

"Produced over 100,000 lbs. of milk after 11 yrs."
8 Tested Daughters
2 "EX" & 3 "VG"
2 with 1030 & 1487 Fat, 3X.
2 with 922 & 998 Fat, 3X.

DUNLOGGIN ORMSBY PRINCE 787143
1 A R Daughter
with 1479 lbs., 11y, 3X, 4.5%
3 Herd Test Daughters
1 with 1487 lbs., 13y, 3X, 4.4%
1 with 881 lbs., 10½y, 2X, 4%
1 with 523 lbs., 4½y, 3X
2 daughters with over 100,000 lbs. of milk.

DUNLOGGIN DUCHESS ANNA 2017792
Excellent - 94 - Gold Medal Dam

365d	11y	3X	25627	3.7%	941.4
312d	12y	3X	20634	4.1%	837.1

"Produced over 100,000 lbs. of milk after 11 yrs."
8 Dtrs. 2 "EX" & 3 "VG"
Four - 922, 998, 1030 & 1487 F, 3X.

LAUXMONT MASTER COLANTHA 982921
18 Herd Test Daughters
1 with 542 lbs., 6y, 2X, 3.5%
"Last son of Colantha Della Mooie Pietertje"

ERINDALE LADY LAUXMONT 2544959
Gold Medal Dam

365d	12y	3X	33343	4.0%	1362

2 recs. 1048 & 1078 lbs.
Lieftime - 204,823M 3.9% 8034F

LAUXMONT ROSELAD DELLA 730631
2 A R Daughters
with 708 and 941 lbs.
Inc. fat 30 lbs., 7 DHIA prs.

ESSEX DANDY ANNA 1575228
Herd Test Records

365d	4½y	3X	17206	3.7%	641.2

Lifetime - over 100,000 Milk.
Her dam made 817 Fat.

ADMIRAL ORMSBY FOBES AGAIN 640078
Sire, 1st Get, Md. St. Fr., '36
40 A R Daughters
6 from 805 to 1019 lbs.
Dam - 978 Fat.

DUNLOGGIN MISTRESS PRINCESS 1897973
Good Plus - Sold $1600 - Dunloggin

365d	3y	3X	23839	3.5%	809.8

¾ sis to "EX-GM" 1047-lb. Dunloggin Mistress La Princess.

LAUXMONT ROSELAD DELLA 730631
2 A R Daughters
with 708 and 941 lbs.
Inc. fat 30 lbs., 7 DHIA prs.

ESSEX DANDY ANNA 1575228
Herd Test Records

365d	4½y	3X	17206	3.7%	641.2

Lifetime over 100,000 Milk.
Her dam made 817 Fat.

— HIS DAM — His Double Granddam — HIS SIRE —

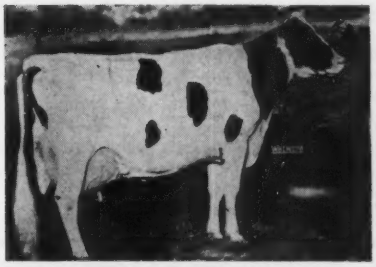

ERINDALE DUNLOGGIN ANNA
(EX-95)

DUNLOGGIN DUCHESS ANNA
(EX-94-GMD)

BUDD FARM MASTER ACE
(EX-91-SMT)

Among the Gold Medal Sires available from ABS . . .

Five Great Proved Sires of American Breeders Service have been pictured here to represent the better breeding you have available from ABS. Space does not permit us to show all of the 15 Gold Medal Sires from which service is available at ABS, much less all the 50 Great Proved Holsteins in the stud.

● Sufficient indication of the caliber of this great battery of bull power is given by their composite proof and average index, 305 Day, 2X, M.E. basis, as of June 1, 1961:

50 bulls — Total 891 Daughter-Dam Comparisons. Average 18 comparisons per bull.

891 dams, 3612 rec., avg.	13,642 M	3.70%	505 B.F.
891 dtrs., 1417 rec., avg.	15,519 M	3.80%	590 B.F.
Difference	+1,877 M	+.10%	+85 B.F.
Avg. Am. Index, 18 pairs	17,396 M	3.90%	678 B.F.

These five Great Gold Medal Proved Sires are assigned on a regular basis to the ABS Service Areas indicated. In addition, they are available everywhere throughout the Holstein World on the ABS Special Service Program for a slight additional handling cost.

When you think of better breeding, think of ABS. You get the service of an outstanding, proved sire *every time* to make results like those mentioned on the opposite page possible. You get more cows settled on schedule with ABS Frozen Semen—national average 72 percent. And you get the know-how of an organization that's bred more than 11 million cows since 1941. Call your local ABS Distributor for service today. Give your herd a proved sire future!

BRAUNS SUNNY "LEA" RAVEN
GM

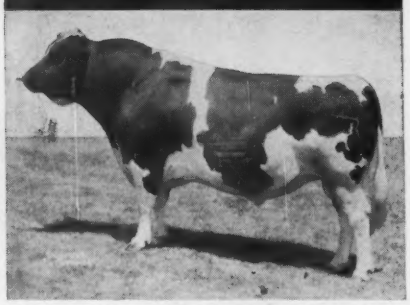

Assigned to AREA 1

13 dams, 59 rec., avg.	12,672 M	3.58%	454 B.F.
13 dtrs., 20 rec., avg.	14,998 M	3.67%	550 B.F.
Difference (10-8-10)	+2,326 M	+.09%	+96 B.F.
Amer. Index, 13 pairs	17,324 M	3.76%	651 B.F.

SIRE: Weber Hazelwood Burke Raven
DAM: Elmer Brook Ormsby Homestead

HARDEN FARMS "DUKE MARK"
GM

Assigned to AREA 2

34 dams, 144 rec., avg.	14,175 M	3.53%	501 B.F.
34 dtrs., 47 rec., avg.	16,375 M	3.54%	580 B.F.
Difference (H.F. Assn.)	+2,200 M	+.01%	+79 B.F.
Amer. Index, 34 pairs	18,575 M	3.55%	659 B.F.

SIRE: Pabst Reburke Duke
DAM: Harden Farms Deen Crystal

SEGIS FOBES "PABST BURKE"
GM

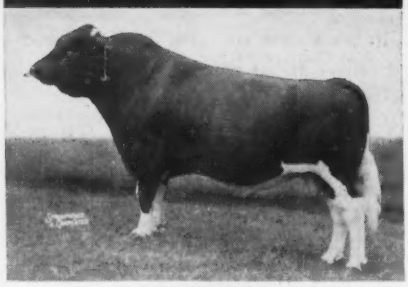

Assigned to AREA 3

17 dams, 57 rec., avg.	11,611 M	3.67%	426 B.F.
17 dtrs., 43 rec., avg.	13,728 M	3.87%	531 B.F.
Difference (H.F. Assn.)	+2,117 M	+.20%	+105 B.F.
Amer. Index, 17 pairs	15,845 M	4.07%	645 B.F.

SIRE: Pabst Burke Fisher
DAM: Pietertje Fobes Burke Segis

TIDY "BURKE FOBES"
GM

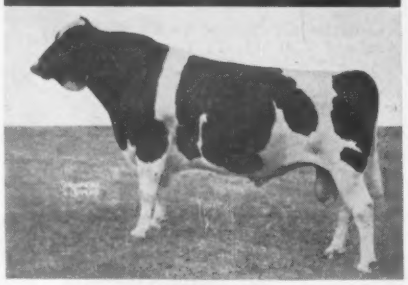

Assigned to AREA 4

31 dams, 142 rec., avg.	13,884 M	3.68%	511 B.F.
31 dtrs., 44 rec., avg.	14,981 M	3.79%	568 B.F.
Difference (20-21-23)	+1,097 M	+.11%	+57 B.F.
Amer. Index, 31 pairs	16,078 M	3.90%	627 B.F.

SIRE: Wis Burke Ideal
DAM: Posch Pontiac Ormsby Tidy

CARNATION "ENSIGN" MAJOR MADCAP
GM

Assigned to AREA 5

34 dams, 157 rec., avg.	13,691 M	3.62%	496 B.F.
34 dtrs., 58 rec., avg.	15,469 M	3.77%	583 B.F.
Difference (28-23-31)	+1,778 M	+.15%	+87 B.F.
Amer. Index, 34 pairs	17,247 M	3.92%	676 B.F.

SIRE: Carnation Ensign
DAM: Carnation Tilda Lady Madcap

AMERICAN BREEDERS

from Madison, Wisconsin .....

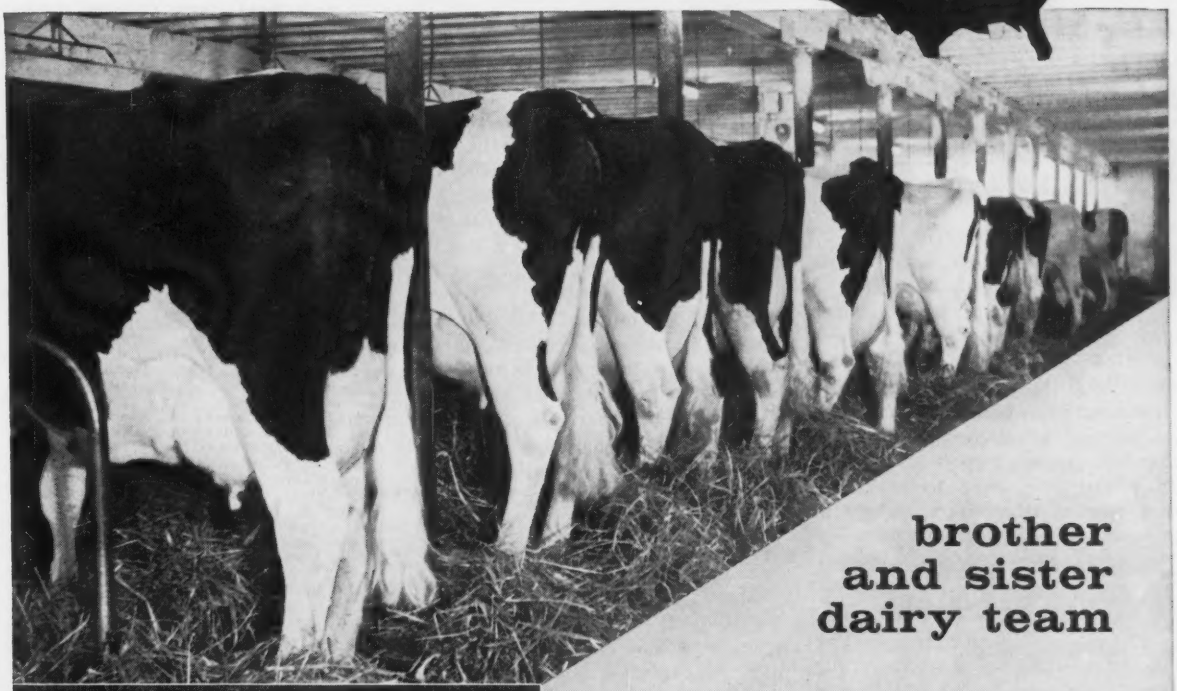

brother and sister dairy team

RAISE GOOD HERD AVERAGE 1,327 LBS. MILK PER COW WITH ABS DAUGHTERS

Al and Betty Keller, a brother and sister dairy team near Madison, Wisconsin, began using American Breeders Service Daughters in their herd about six years ago. Their DHIA herd average was a very respectable 13,363 lbs. of milk and 461 lbs. of butterfat. Now their herd average is up to 14,690 lbs. of milk and 542 lbs. of butterfat . . . an increase of 1,327 lbs. of milk and 81 lbs. of butterfat.

They say, "ABS has provided the inheritance. Now it's up to us to get it out through feeding and management. We need the increased production per cow to stay in business." The Keller herd was first among some 250 dairy herds in Dane County this past testing year. They are milking about 67 head of Holsteins, about one-third of them registered.

You can lift the production of your herd, like the Kellers, through the ABS Proved Sire breeding program. You get the service of an outstanding proved sire *every time*. Your cows stand the best chance of settling with ABS Frozen Semen, national average 72%. And you get the know-how of an organization that's bred more than 10 million cows since 1941.

Call your local, authorized ABS Distributor for service or write:

ABS ®
EVERY SIRE PROVED GREAT

SERVICE

325 North Wells Street
Chicago 10, Illinois

Minnesota's All-State Black & White Show

By A. J. Lashbrook

The 3d annual Minnesota State Black and White Show was held at St. Peter July 8th with an attendance of at least 600 persons. The St Peter Chamber of Commerce cooperating with the Nicollet Co. Holstein Association served as hosts and a thorough job they did. Local arrangements were complete in every respect and the big cattle barn was filled with 152 entries, most of which were brought in the evening before.

An innovation this year was in holding the judging contests at 8:30 in the morning, so they were completed by 10 a. m. and out of the way before the big show started. This was a big convenience to exhibitors and a measurable saving of time in the day's events. Dozens of boys and girls took part, under the direction of several agricultural high school instructors and county agents. Among the 4-H clubs represented, Klossner, New Sweden and Courtland took highest honors in that order, while the F.F.A. teams from Okabena, Jackson and Sleepy Eye led their field. Prizes for individual judging went to Leroy Ness, Redwood Falls, Mike Corrigan, Farmington and Steve Stonbeck, Alden.

Handsomely engraved plaques donated by the Chamber of Commerce for all first prize winners were thankfully received by the blue ribbon boys. Dave Diehl, national fieldman, acted as master of ceremonies, assisted by Russell Seath and the state secretary in clerking the event. Diane Kramer, regional dairy princess, was on hand to pass out the ribbons with a cheerful smile for the boys all the way down the line. Harvey Swartz, Waukesha, Wis. judged the show and gave very clear reasons for his placings. Blue ribbon winners only (under the Danish system of judging) from the district shows were eligible for competition, but the awards here were made in state fair order from one to ten places.

From our point of view from the sidelines, we believe there was a somewhat better class of cattle shown than in previous years. Twelve bull calves were first in the ring and they were a stylish lot, headed by the smooth, black dairy like bull, Beau Segis Unique, who later was named junior champion.

Oak Bend Royal Citation, a growthy white junior yearling described by the judge as especially good in the heart and rib, led his class. He was owned by Lochland Farm, Sauk Centre, and bred by Myrtle Himrum. Two sons of Woodbourne Inka Reflector, topped their classes in the senior yearling and two year old division, shown by Haven Bartel and Oswald Olson respectively. Bartels Treasure Lad, last year's All-American Senior Yearling, had to be content with 3d place, beaten by the two bulls who were more upstanding and dairylike.

Robaron Woodrock Segis, shown by Henry Bartel, was an easy winner in the aged bull class, moving nicely and showing lots of style. He was chosen Senior and Grand Champion.

Twenty-four heifer calves, tops from all over the state, gave Harvey a good workout and the placings were close. Lyle Hohenstein's flashy black heifer had the conformation and dairyness to win the class and later to be made Junior Champion.

The senior yearling class was an exciting one, the best ring of the day in our estimation. Twenty-six shapely heifers paraded in a regular beauty contest. When the final decision was made, Edw. Meschke & Son's Sunnyside Dunloggin Golden Gem got the call for first place, but was closely pressed by several others.

When the three year olds came out, there was another real contest in a ring where quality went way down the line. Canary Regent Roaring Belle, shown by Raymond & Loren Olson, finally won out, but to illustrate how sharp this class was, a general favorite Butterday Madcap Crown Prince, shown by Jean Fidler, who had been grand champion over all breeds at the St Cloud Dairy Days, Senior and Grand Champion at her district show, went down to fourth place. In her defense, we'll say she had calved since the two previous shows and was not yet in top form.

Emeraldale Triune Marlene, Henry Bartel's 4 year old, won her class easily and was made Senior and Grand Champion. Rosser Koba Supreme, also shown by Henry Bartel, with her well shaped udder, led the aged cow class and was named the "Best Uddered Cow".

Individual placings follow.

Bull Calf (12)

1. Beau Segis Unique, Henry Bartel, Hastings; 2. Heuers Dean Citation, Ed Heuer & Sons, Norwood; 3. Beau Wis Medallion, Henry Bartel; 4. Glenafton Rag Apple Dynamic, Lochland Farm, Sauk Centre; 5. Lochlawn Profile, Lochland Farm, Sauk Centre.

Junior Yearling Bull (6)

1. Oak Bend Royal Citation, Lochland Farm; 2. Perbix Leader Dean, Raymond F. Perbix, Hamburg; 3. Burke Pehrsons Presto DeKol, Franklin Pehrson & Sons; 4. Wis Pioneer Supreme, Finseth & Germundson, Kenyon; 5. Filco Raven Topper, Filk Farms, Hutchinson.

Senior Yearling Bull (5)

1. Bartels Reflector Allan, Haven Bartel, Kasson; 2. Oelfkes Captain, Paul Oelfke & Sons & Al Miche, Gibbon; 3. Beau Knight Envoy, Henry Bartel; 4. Albrecht Inka Anthony, Donald R. Schroeder, Courtland.

Junior Champion Bull

Beau Segis Unique, Henry Bartel.

Two Year Old Bulls (5)

1. Bartels Reflector Raven, Oswald J. Olson & Sons, Hutchinson; 2. Prince Ideal Burke, Clement Mackenthun, Brownton; 3. Bartels Treasure Lad, Haven Bartel & Virgil Belter, Glencoe; 4. Skokie DeKol Duke, Donald Sloan, Ellendale; 5. Wis Satellite, Edw. Meschke & Son.

Bulls, Three Years & Over (5)

1. Robaron Rockwood Segis, Henry Bartel; 2. Burke Gray View Presto, Franklin Pehrson & Sons; 3. Hayssen Fond Master, C. H. Mueller & Sons; 4. Star Plain View Profile, Lochland Farm; 5. Bartels Treasure Hi Hope Lad, Oswald J. Olson & Haven Bartel.

Senior and Grand Champion Bull

Robaron Woodrock Segis, Henry Bartel.

Heifer Calf (24)

1. Skylady Jet Elsie, Lyle Hohenstein, Vernon Center; 2. Leifelds Dina Leader, R. A. Leifeld, Cannon Falls; 3. Retlaw Captain Jester, Walter Hauglie & Son; 4. Perbix Leader Vera, Raymond F. Perbix; 5. Sapa Ska Promise Comre, Joan Pierson, Lake Elmo.

Junior Yearling Heifers (7)

1. Mueller B. F. Return Susie, C. H. Mueller & Sons; 2. Heuers Elsie Vicky, Ed Heuer & Sons; 3. Lochlawn Queen May, Lochland Farm; 4. Oelfke's Faith Transmitter, Paul Oelfke & Son; 5. Perbix Leader Pennet, Raymond F. Perbix.

Senior Yearling Heifers (26)

1. Sunnyside Dunloggin Golden Gem, Edw. Meschke & Sons; 2. Mueller Pilot Mamie, C. H. Mueller & Sons; 3. Olmar Skyliner Bess, Oliver & Floyd Marti, Sleepy Eye; 4. Heuers Ormsby Elaine, Ed Heuer & Sons; 5. Heuers Ormsby Beauty, Ed Heuer & Sons.

Junior Champion Female

Skylady Jet Elsie, Lyle Hohenstein, Vernon Center.

Junior Get of Sire (8)

1. Get of Ormsby Heuers Duke, Ed Heuer & Sons; 2. Get of Kilbar Chieftain Black Knight, Henry Bartel; 3. Get of Star Plainview Profile, Lochland Farm; 4. Get of Pabst Leader Comre., Ed Meschke & Son; 5. Get of Ideal Burke Elsie Leader, Leifelds Holsteins.

Two-Year-Old Heifers (16)

1. Mueller Fond Starlight, C. H. Mueller & Sons; 2. Olmar King Wayne Sue, Shirley Marti, Sleepy Eye; 3. Gypsie Repose Little Ester, Jergens Holstein Farm, Hutchinson; 4. Ellenvale Gypsie Laura, Donald Sloan; 5. Lake Haven Brownie Rowayne, Lake Haven Farm, Cambridge.

Three Year Old Heifers (16)

1. Canary Regent Roaring Belle, Raymond & Loren Olson; 2. Bartels Treasure Franlo Sylvia, Haven Bartel; 3. Mueller C Homestead Dilly, C. H. Mueller & Sons; 4. Butterday Madcap Crown Prince, Jean Fidler, Sauk Centre; 5. Ashdale Rag Apple Lady, Hansen Bros.

Four Year Old Cows (10)

1. Emeraldale Triune Marlene, Henry Bartel; 2. Canary Orion Star Bright, Raymond & Loren Olson; 3. Beau Chieftess Romance, Henry Bartel; 4. Susie Belmont Burke, George Lorenz; 5. Ashdale Dictess Pride, Hansen Bros.

(Please turn to page 140)

Winners of All-Minnesota Awards

(First Prize at 1961 Minnesota All-State Black & White Show)

Aged Bull
Grand Champion

ROBARON WOODROCK SEGIS
Henry Bartel, Hastings

Aged Cow (In milk)

Best Uddered Cow
ROSSER KOBA SUPREME
Henry Bartel

Aged Cow (Dry)

SELKIRK KOBA VIDA PALMYRA
Henry Bartel

4-Year-Old Cow
Grand Champion

EMERALDALE TRIUNE MARLENE
Henry Bartel

2-Year-Old-Bull

BARTEL'S REFLECTOR RAVEN
Oswald J. Olson & Son, Hutchinson

3-Year-Old Cow

CANARY REGENT ROARING BELLE
Raymond & Loren Olson, Hutchinson

2-Year-Old Heifer

MUELLER FOND STAR-LIGHT
C. H. Mueller & Sons, Lewiston

Sr. Yrlg. Heifer
Junior Champion

SUNNYSIDE DUNLOGGIN GOLDEN GEM
Edw. Meschke & Son, Morristown

Jr. Yrlg. Bull

OAK BEND ROYAL CITATION
Conrad Zehrer, Sauk Centre

Jr. Yrlg. Heifer

MUELLER B F RETURN SUSIE
C. H. Mueller & Sons

Heifer Calf
Junior Champion

SKYLADY JET ELSIE
Lyle Hohenstein, Vernon Center

Bull Calf
Junior Champion

BEAU SEGIS UNIQUE
Henry Bartel

Produce of Dam

From SOUTHSIDE FOBES DUNLOGGIN
Edw. Meschke & Son

Jr. Get of Sire

By ORMSBY HEUERS DUKE
Ed Heuer & Sons, Norwood

Sr. Get of Sire

By MASTER RE DICTATOR
Hansen Bros., Raymond

Dairy Herd

Henry Bartel

ROELAND REFLECTION SOVEREIGN (Excellent)

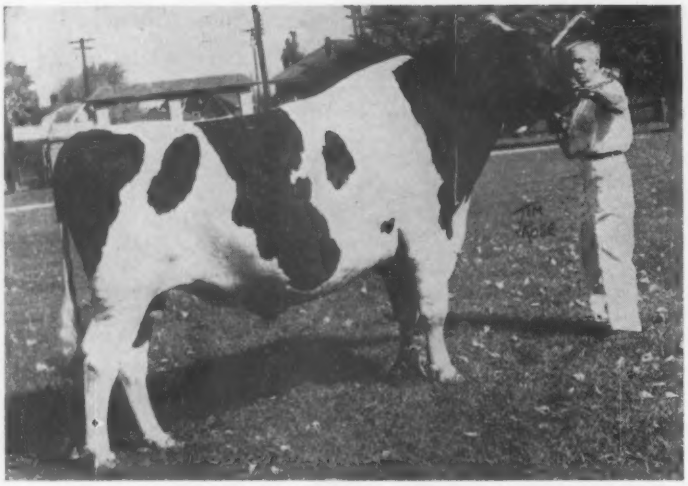

SIRE: A.B.C. REFLECTION SOVEREIGN

Excellent and Extra

DAM: Roeland Rag Apple Daisy

Very Good 6 Star Brood Cow

8y 365d 2X 27477M 4.12% 1135F

10 lacts. 2X 195,630 4.25% 8319

10 lacts. av.: M164 - F190% of B.C.A.

HIS PROOF — ALL ARTIFICIALLY SIRED DAUGHTERS

PRODUCTION

760 Tested Daus. Avg. Milk 109 - Fat 117% of Breed Class Average

Dam - Daughter Comparison

653 Dams Avg. Milk 106.5 Fat 108.6% of B.C.A.

653 Daus. Avg: Milk 109.3 Fat 117.3% of B.C.A.

His Index plus 6 for Milk plus 13 for Fat

TYPE

IN CANADA - 1419 Daus.: 53% G.P. and Better -

5 EX, - 61 VG - 685 GP - 546 G - 132 F.

SCORECARD BREAKDOWN - EXPRESSED IN % GP AND BETTER

	Overall Rating	Gen. App.	Dairy Char.	Body Cap.	Mam. System	Fore Udder	Rear Udder	Legs & Feet	Rump
BREED AVERAGE	47%	51%	82%	72%	51%	50%	54%	48%	44%
REFLECTION'S AVG.	53	53	93	82	58	59	64	53	50
IMPROVEMENT	6	2	11	10	7	9	10	5	6

IN THE UNITED STATES - 118 Daus: 72% GP and Better - 3 EX - 26 VG - 56 GP - 29 G - 4 F.

SCORECARD BREAKDOWN EXPRESSED IN POINTS GIVEN

	Final Class	Gen. App.	Dairy Char.	Body Cap.	Mam. System	Fore Udder	Rear Udder	Legs & Feet	Rump
REFLECTION'S AVG. SCORE	81.9	82.0	85.6	84.9	81.3	81.3	82.5	79.6	83.2
WEIGHTED BREED AVG.	79.7	80.2	84.6	83.9	79.1	78.8	80.6	78.7	81.2
IMPROVEMENT	2.2	1.8	1.0	1.0	2.2	2.5	1.9	.9	2.0

HE IS PLUS PROVEN IN EVERY RESPECT

Frozen semen is available from Roeland Reflection Sovereign (he carries the red factor), Thornlea Texal Supreme and many other great bulls. Price - $10.00 per vial, with discount given on quantity orders.

CENTRAL ONTARIO CATTLE

Box 549 **Maple,**

THORNLEA TEXAL SUPREME (Excellent)

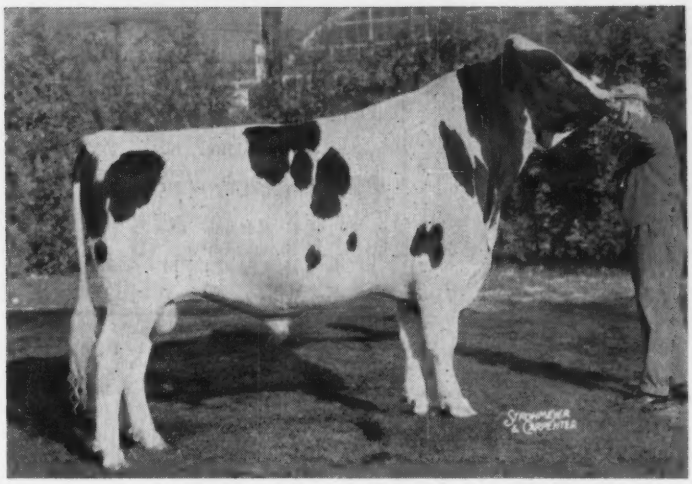

Reserve All-Canadian 2-yr-old 1960

Member Res. All-Can. Produce 1960

SIRE: Romandale Supreme (EX)

a son of ABC Reflection Sovereign out of a VG Highcroft Daughter

DAM: Texal Fond Hope Lady (VG)

5y 324 2X 18,119 855 4.72

A Daughter of Fond Hope out of an Excellent 817 lb. fat Highcroft dtr.

"Supreme" has matured into a better show bull than he was as a two year old. He will be at the shows this Fall.

SOME EXCELLENT ROELAND REFLECTION SOVEREIGN DAUGHTERS

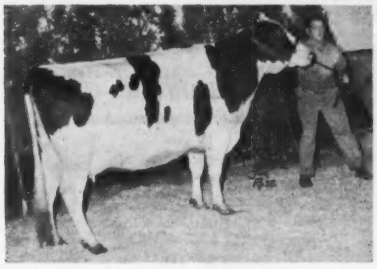

HOMEY NORMA SOVEREIGN DEWDROP (EX)
Jr. 5y 305d 2X 22350M 4.27% 954F
Jr. 6y 365d 2X 22218M 4.19% 932F
A son sired the winning Jr. Get.
Jr. & Res. Jr. Champ. Females - Calgary '61
Owner: Bailey Farms Ltd., Clover Bar, Alberta.

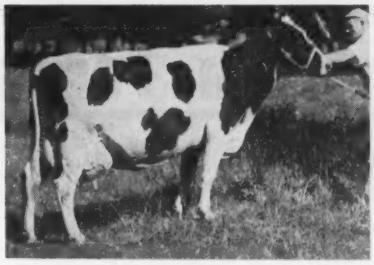

P. H. MERCY PIETJE SOVEREIGN (EX-94)
5y 365d 2X 20536M 4.0% 821F
6y 365d 2X 20629M 4.1% 845F
Owner: Augustinian Fathers, King City, Ontario.

REFLECTION SOVEREIGN JANE (EX)
4y 305d 2X 17234M 4.40% 759F
4y 365d 2X 18795M 4.36% 820F
Owner: Forest Lee Farms, Springfield, Ontario.

LODESTAR REFLECTION L DEWDROP (EX)
All-Canadian 3-yr-old 1959
All-Canadian 4-yr-old 1960
Best Uddered Cow London & Chicago 1960.
2y 332d 2X 12385M 4.38% 542F
Making 750 fat this time.
Owner: Agro Bros., Hamilton, Ont.

EDGEHILL REFLECTION KITTY (EX)
1st. 3-yr-old Great Western 1959
2y 365d 17153M 4% 695F
This record 332d 20600M 880F incomplete
Sons being used by A. J. R. Farms and California State College.
Owner: AJR Farms, Artesia, Calif.

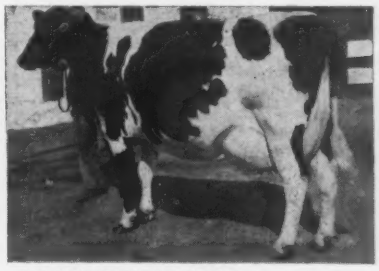

GRAHAVEN REFLECTION LINDA (EX)
$5700. (top) Hilltop Disp. 1960
4y 2X 17285M 4.4% 756F
5y 365d 2X 20539M 4.3% 875
Progeny sold for $5000., $2550; $2000 and $1300.
Owner: Cedar Lane Farm, Oldwick, N.J.

BREEDING ASSOCIATION
Ontario

Phone ALpine 7-2206

Write or phone for a sire catalog.

Looking 4 a Herd Sire?

HERE ARE 4 CHOICE ONES!

THEIR SIRE

NEW EX-90

PICTURE NOT YET AVAILABLE

Daughter of

PABST BURKE TRITOMIA DON

Records to

2X HIR 18,182 M 643 F

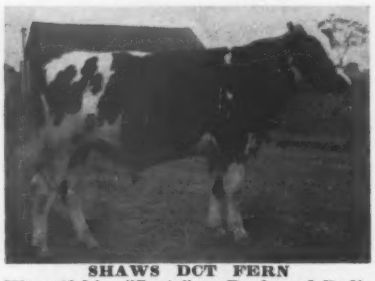

SHAWS DCT FERN
We call him "Crete" — Preferred Pedigree son of Shaws Dauntless Crete Tidy (EX-GM) from a 5-generation female line, all VG, averaging 21,849 M and 862 F.

NEW EX-91

PICTURE NOT YET AVAILABLE

Daughter of

RYANCREST ECHO VAR

Records to

2X HIR 17,196 M 579 F

1. SAMPLER. Born Oct. 22, 1960. Marked ½ black ½ white. Dam: Segis Bonheur (VG-87) 2X 365d 21,858 M 3.6% 784 F. From untested herd.
2. & 3. LOUIS and LEWIS. Twins born Mar. 15, 1961. Marked ¾ black. Almost identical. Dam: "Louie" (VG-86) 3y 3X 329d 20,385 M 811 F - 6y 2X 365d 20,941 M 806 F 4%.
4. SYMBOL. Born Feb. 12, 1961. Marked ½ black ½ white. Dam. Miss Signal (VG-86). 2y 3X 365d 16,484 M 636 F 3y 2X 365d 18,473 M 700 F 3.9%

NEW HIR AVG. (20 Lacts): 14,381 Milk 3.8% 548 Fat
NEW CLASS. (July 1961): 2 EX 9 VG 10 GP 2 G Avg. 84.1

Vacc. — Cert. — Acc.
J. LINCOLN MORRIS

Dunrobin Farms

Classified — HIR Tested
RD 2, ANDOVER, OHIO

RAVENGLEN CADET TRIUNE 1320727

Born Jan. 8, 1958 (nAa RSS-3)

CADET is now on lease to MABC and his semen can be obtained from them at $5.00 per vial, plus shipping. He has been used in some of the best herds in Michigan and other states and has around 75 daughters to date.
He was 2nd 2-yr-old at the 1960 Michigan State B & W Show, and Grand Champion at Ingham Co. B & W, 1960.
CADET's 3 nearest dams are all Excellent and his four great-granddams all VG. Four croses to the Excellent Ormsby Triune Princess (dam of the 1949 All-American Produce).

RAVENGLEN GENIUS TRIUNE 1277087
Sold for $1900
All-American Bull Calf, 1956
1st at Wisc. St. Fair and 1st and Res. Jr. Champion at International, 1956.
High Honorable Mention All-American Sr. Yrlg., 1957.
1st St. Yrlg. & Grand Champion Northern Ill. B & W, 1957.
1st Sr. Yrlg. & Jr. Champion, Wisconsin St. Fair, 1957.
Sire, 2nd Jr. Get, N. Ill. BW, 58-59
"11 dtrs. all at 2 yrs. except some as Sr. Yrlgs., average —
Milk 11,575 3.9% Fat 451
14 cl. dtrs. ave. 81.1 — 103.0%

KAM LAKE LAD URENA MELODY 3956096
Excellent — 94
("E" in every category)
Sold $5,000 — top female in 1961 Ravenglen Dispersal
Herd Test Records
365d 5y 2X 19686 3.9% 777
324d 3y 2X 18637 3.8% 708
331d 4y 2X 15384 3.8% 586
"On AR test at 6 yrs. up to 98 lbs."
1st 3-yr-old, N. Ill. B & W, '58
2d 4-yr-old, N. Ill. B & W, '59
Mem., 1st Prod., N. Ill. BW '58
Maternal sister to
Ravenglen Rex Triune (VG-87)
Sold $7500 in '57 & topped '61, Ravenglen at $7000.

RAVENGLEN TRIUNE PRINCE
Sold $7500 to COBA
Gold Medal — Excellent
All-Illinois Sr. Yrlg., 1950
1st Aged & Gr. Ch., Ill. SF. '53
1st Sr. Yrl. & Jr. Ch. Ill. SF '50
54 Official dtrs., average
305d ME 2X 13684 3.75% 513
3 from 813 to 958 lbs.
68 cl. dtrs. ave. 82.1 — 103.3%
5 "Excellent" offspring

ORMSBY COMMANDER JANE 2378766
Excellent
365d 7y 3X 24616 3.6% 892.2
Grand Champion, Iowa, 9151.52
Grand Champion, Indiana, 1948
1st Aged Cow, Ind. '48 - 2X 1st Aged Cow at Iowa — 1st 4y-old, Minn. & Illinois, 1947.
"A proved brood cow"

KAM LAKE GOVERNOR JUANITA LAD 1117265
Good Plus
15 H T Daughters, average —
Fat 305d M.E. 545.00
Milk 2X 3.94% 13848.00
3 with 668, 678 & 777 lbs. 2X
20 cl. dtrs. ave. 80.7 — 101.4%
His daughters include —
Kam Lake Lad Urena Melody (E)
365d 5y 2X 19686 3.9% 777

RAVENGLEN TRIUNE URENA
"A ton cow"
Excellent, 91 — Sold $1900—11y.
365d 7y 2X 27283 4.2% 1156—HT
(Illinois State Leader)
364d 6y 2X 24315 3.9% 960
365d 9y 2X 21917 4.1% 901
Lifetime — 110,826 M 4,447 F.
Dam, 1st Prod., N. Ill. B & W, '58
"VG-87" son sold $7500, '57

JERRY JORGENSEN
Ri-Val-Re Farms
Webberville, Mich.
and
RAVENGLEN FARM
Antioch, Ill.

RAVENGLEN SENATOR TRIUNE
17 H T Dtrs. to 672 lbs.
Inc. fat 33 lbs., 14 HT prs.
2 "E" sons.
$7200 - "E" —879-lb. full sister.

ORMSBY TRIUNE PRINCESS 3D 2352012
Very Good — Sold $2,000
Mem. All-American, Produce, '49
365d 5½y 3X 20035 3.7% 742.1

COMMANDER PRIDE ORMSBY 825352
Very Good
3 A R Dtrs. to 892 lbs.
27 H T Dtrs. to 583 lbs.
15 class. dtrs. ave. 85.1%

TRITOMIA ORMSBY BEAUTY LOUISE 1869674
Very Good — H T Records
321d 10y 2X 15963 3.4% 548.8
Lifetime — 147,322M 4,940.6 F

GOVERNOR DAWN ARTHUR 790609
Very Good — 87
Silver Medal Production Sire
58 Tested Dtrs. to 965 lbs.

PAGANOK ADMIRAL ORMSBY JUANITA 2260460
Very Good — H T Record
350d 11y 2X 17552 3.5% 620
Life. HT DH — over 149,000M 5000F
2d Aged Cow, 2d Udder, Ill. B & W '50

RAVENGLEN HARTOG TRIUNE 974479
Very Good — Sold $9,000
Silver Medal Production Sire
Inc. fat 70 lbs. 20 Off. pairs
H.M. All-Am. Bull Calf, 1947
H.M. All-Can. 3y-old, 1950.

ORMSBY TRIUNE PRINCESS 3D 2352012
Very Good — Sold for $2,000
Mem. All-American Produce, '49
365d 5½y 3X 20035 3.7% 742.1
(GM-E) son sold $7500
"E", $6000, mat. sis—880F, 4.2%

Junior Sires at FREEBAER FARMS

FREEBAER REFLECTION SOVEREIGN 1296576

Born Jan. 5, 1957. Classified Excellent. His 6 nearest tested dams average 21,217 4.0% 857.6. Maternal brother to Freebaer Baroness Elodie Lass (VG-88, EX Mammary at 29 months), 2nd Jr. Yrlg. Heifer, Eastern States, 1957. Three-quarter brother to Freebaer Alcartra Lad, nominated for All-American Bull Calf, 1958. We have a number of his young daughters in our herd. Jointly owned with Frogmore Farms, Aurora, N. Y.

A B C REFLECTION SOVEREIGN 198998C
Excellent & Extra Sire
Three Times All-Canadian
5X Sire, All-Canadian Get
4X Sire, All-American Get
HT Dtr. 1111F, for. Ohio Ch., 2X
154 2-yr-old, ROM Dtrs. ave.
Milk 12,401 3.75% Fat 465
(68 in 305d, 123 on 2X)
2 with 978 and 1088 lbs., 3X
210 cl. dtrs. 87% GP or better.
22 "Excellent" daughters
15 "Excellent" sons.
20 All-Can., 16 Res. All-Cans., and 8 All-American progeny.
17 Hounour List Daughters
9 dtrs. over 100,000 Milk
64 progeny in '58, Rosafe Dispersal averaged — $2511.

ALCARTRA FRAN-LEE EMILE LASS 3694555
Very Good — 88
3d 2-yr-old, Hfr. N.Y.S.F. '53
3d 3-yr-old, Hfr. Est. Sts. '54
3d 4-yr-old, Hfr. N.Y.S.F. '55
4th Best Udder, N.Y.S.F. '54
Herd Test Records
310d 6y 3X 18805 3.4% 635
328d 4y 3X 16170 3.6% 577
3 recs. 519, 528 & 535 lbs.
She & "VG" mat. sister were 1st Prod. Est. St's. '54-'56.
Mat. bro. Res. All-Can. Bull Calf '53 & mat. sis. sold for $3000 as open hfr. in 1955.

MONTVIC RAG APPLE SOVEREIGN 155159C
Excellent
Sold for $4,075 as a calf.
Twice All-Canadian Bull
4X Member, All-Canadian, Produce
287 Tested Dtrs., ave. 4%
12 from 800 to 1024 lbs.
Sire 21 "Excellent" progeny.
30 dtrs. over 100,000 Milk
Sons sold to $20,000

A B C INKA MAY 559938C
Excellent
All-Canadian 4-yr-old, 1947
1st Aged Cow (dry), C.N.E. '52
365d 4y 3X 24141 4.67% 1128
(Honour List Leader, 1949)
305d 7y 3X 18739 4.18% 783
2 "E" & 2 "VG" sons
"VG" full sis. 876 F, 10y, 3X.

MONTVIC EMILE LOCHINVAR 165436C
Very Good — Sold for $8,200
755 2-yr-old, ROM Dtrs. ave.
Milk 10,536 3.67% Fat 387
(391 in 305 day — 750 on 2X)
5 from 705 to 972 lbs., 2X
34 from 500 to 672 lbs., 2X
36 H T Dtrs. to 848 lbs., 2X
Sire, All-Can. Sr. Yrl., 1947
2 Res. All-Can. full brothers

ALCARTRA FRAN-LEE LASS 3681725
Excellent — Sold for $5500, '53
All-Canadian 3-yr-old, 1951
Res. All-Can. 4-yr-old, 1952
Hon. Ment. All-Am. Aged Cow, '55
365d 5y 3X 18580 3.6% 665.9
2 "Very Good" dtrs.
Dam, 1st Prod. Est. St's. '54-'56

EMPEROR OF MOUNT VICTORIA 124500C
Very Good — Sold for $1,900
51 Tested Daughters
3 with 1005, 1077 & 1178 lbs.

MONTVIC RAG APPLE COLANTHA ABBEKERK 224416C
(EX-GM) 12 * Brood Cow
365d 9y 3X 29208 4.32% 1263
(Former World Record)

INKA SUPREME REFLECTION 121004C
Excellent
38 R O M Dtrs. to 1128 lbs.
5 All-Can. & 5 Res. progeny.

TEMPLE FARM MAY 339144C
Very Good — 2 * Brood Cow
365d 8y 2X 18999 3.84% 729
4 dtrs. 542 to 1128 lbs. fat.
1 "E" and 2 "VG" daughters

MONTVIC LOCHINVAR 165437C
Half-Interest Sold $13,000
Sire, 1st Get, Est'n. St's. '47
104 Tested Dtrs. 21—800 — 1037F
15 dtrs. over 100,000 Milk
"E" full sister — 1019 F, 3X

MONTVIC BONHEUR EMILY 377754C
Excellent — Sold for $4,300
Member, All-American Get, 1941
305d 3y 3X 17572 4.13% 725
2d dam — 4X All-American.

MONOAK MERCEDES ALCARTRA 172891C
1 AR Dtr. 665 lbs., 5½y, 3X, "E"
3 HT Dtrs. to 665 lbs.
8 R O M Dtrs. to 575 lbs., 2X
All.Can. dtr. sold $5500

FRAN-LEE BANOSTINE LASS 631341C
Dam of —
Alcartra Fran-Lee Lass (EX)
365d 5y 3X 18580 3.6% 665.9
($5500 — All-Can. 3y, 1951)

FREEBAER GOLDEN THOR 1333330 (Twin)

Born June 12, 1958. A maternal brother to Rockwood Baron P Anthony (VG). All-Canadian Bull Calf, 1956. We have several of his promising young daughters in the herd.

FREEBAER BARON BLACK GOLD 1269869
Sire of —
Freebaer Black Golden
2nd 2-yr-old, Heifer, Diamond Jubilee Convention Black & White Show, 1960.
Maternal sister has
365d 2y 3X 15660 3.8% 608
His sire had 1st 3-yr-old & 1st dry 3 & 4y at the Diamond Jubilee Convention Black & White Show, 1960.

BARONESS ROCKWOOD P ROCKETTE 4096164
Excellent — 91
Sold for $2,500 in Rockwood Dispersal, 1955.
365d 8y 3X 24740 3.4% 829—HT
6 lacts. 100,087 M 3,709 F.
2 "Very Good" sons.
Dam, All-Canadian Bull Calf '56
3 maternal sisters —
(VG-7*) 896 F, 5y, 4.45%
9 lacts. 161,123M 4.28% 6896F
(2 GM-EX) sons — 1 sold $20,000)
(GP) 874 F, 3y, 3X, 4.6%
365d 5y 3X 20444 3.79% 774 G

COCHRAN SOVEREIGN BARON
Very Good — Silver Medal Type
40 Official dtrs., average—
305d ME 2X 13526 3.56% 481
2 with 603 and 628 lbs., 2X
44 cl. dtrs. ave. 83.7 — 105.4%
Sire of —
All-N.Y. 2-yr-old, Hfr., 1958
1st Jr. Get, East'n. St's. '57
1st 2-yr-old, Hfr., N.Y.S.F. '58
Res. All-New York Jr. Get '58

FREEBAER LADY KEENO BABETTE
Very Good — 86
3rd 4-yr-old, Est. St's., 1954
4th 4-yr-old, N.Y.S.F., 1954
Herd Test Records
365d 6½y 3X 23159 3.7% 847
365d 5y 3X 21932 3.8% 842
356d 3½y 3X 21635 3.7% 794
Lifetime — 104,767M 3.7% 3889F

HOUCKHOLME SOVEREIGN SKY ROCKET 180114C
Very Good & Extra Sire
Sire, All-Canadian Get, 1952
78 2-yr-old, ROM Dtrs. ave.—
Milk 14,769 3.83% Fat 567
94 dtrs. ave. M 121— F 124%—BCA
102 cl. dtrs. 84% GP or more.
7 "Excellent" daughters
10 "EX" and 25 "VG" sons
12 Honour List Daughters
12 Honour List Daughters
3 All-Canadian; 3 Res., & 1 H.M. progeny.

AMULREE BARONESS PIETJE
Very Good — 8 * Brood Cow
365d 9y 3X 32080 3.92% 1259
2 recs. 1024 and 1098 lbs.
6 lacts. 125,514 3.77% 4,723
6 dtrs. 693 to 896 lbs.
2 "E" and 3 "VG" progeny
2 dtrs. over 100,000 Milk

SOVEREIGN COMMANDER ANTONIO 174331C
VG, 87—SMP (Sold $6500)
113 Off. dtrs. 11857 3.90% 462
A R Dtrs. to 839 lbs.
DHIA Dtr. 1409 F, 3X, 4.2%

DONCREST ROOKER IDEAL 2902633
Excellent at 11 years.
Dam, Hon. Ment. All-Am. Prod. '53
365d 3y 2X 16891 M 540 F—ROM
2 dtrs. VG & E—$3200 & $5050

SNOWDEN LOCHINVAR JOE 1000189
Very Good — 87
Silver Medal Production Sire
23 H T Dtrs. to 896 lbs.
Inc. fat 17 lbs., 21 HT prs.

LOCHINVAR PETITE KEENO 2706368
Herd Test Record
Fat 356d 4y 585.00
Milk 3X 3.6% 16176.00

MONTVIC RAG APPLE SOVEREIGN 155159C
Excellent — Sold for $4,075
Twice All-Canadian Bull
4X Member, All.Can. Produce
287 Tested Dtrs. to 1024 lbs.

SPRING FARM BEARLI 382721C
Very Good — 4 * Brood Cow
365d 6y 3X 27292 3.74% 1021
365d 3y 3X 26090 3.02% 789
(For. Can. Ch. Sr. 3y for Milk)

SPRINGBANK SNOW PIETJE 104685C
13 R O M Daughters
3 with 933, 952 & 1259 lbs.
7 from 715 to 819 lbs.

AMULREE BARONESS CANARY 271650C
305d 2½y 3X 12262 3.45% 423
1 "VG-8*" dtr. with
3 recs. 1024, 1098 & 1259 Fat.

FREEBAER FARMS • Ft. Plain, New York

FRED BAER, Owner — BILL LAMPHERE, Manager — HERB ALLEN, Herdsman

THE NATION'S LEADING SIRES MAKE CURTiSS THEIR HOME

ANOTHER GREAT BULL COMES TO CURTiSS

American Rag Apples

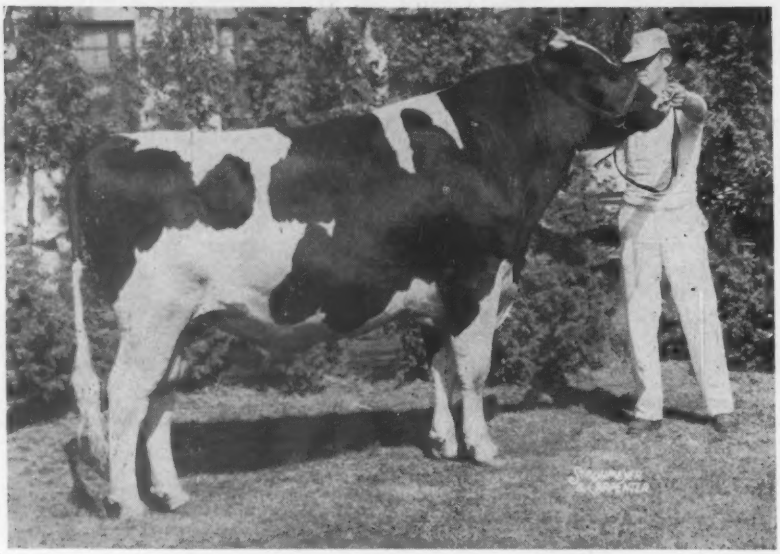

American Rag Apples

SMITHOLM REFLECTION LUKE (EX) aAa: RSR-6
Reserve All-New York 2-Year-Old Bull, 1960; Res. All-Pa. Bull Calf, 1958. 1st Sr. Bull Calf, Jr. and Grand Champion, N. E. Pa. B & W Show, 1958. 2nd at Pa. B & W Show in 1958 and 1960. First prize senior yearling, Jr. and Grand Champion at N. E. Pa. B & W, Tompkins Co. (N. Y.) and Cortland Shows, 1959. Honorable Mention All-Pa. Sr. Yearling Bull, 1959, and 2-Year-Old Bull, 1960.

— HIS SIRE —

A B C REFLECTION SOVEREIGN
Excellent & Extra Sire
3 times All-Canadian
5X Sire All-Canadian Get
4X, Sire All-American Get
H 'T dtrs., one 1111 F, form. Ohio Ch. 2X. 126 2-yr-old, ROM dtrs. ave.: 2,209 Milk, 3.77%, 460 Fat (56 in 305d-104 on 2X). Two with 978 and 1088 lbs., 2X. 191 dtrs. 86% "GP" or better. 18 "EX" dtrs. - 11 "EX" sons, 14 Honour List dtrs. 22 offspring. 17 A-Can. & 15 Res. Sire of All-Amer. progeny
46 sons sold over $210,000

¾ SISTERS TO LUKE

4 LUCY DTRS., All Full Sisters
Smitholm Cocky Lou (VG-86)
4 recs. ave.: 14,511M 557 F
Smitholm Cocky Lulu (VG-89)
3 recs. ave.: 13,926M 555 F
Smitholm Luella (VG-87)
1 rec. ave.: 14,313M 585F
Smitholm S C Lucille (GP-81)
1 rec. ave.: 14,536M 542 F

— HIS DAM —

SMITHOLM PIETJE LUCY
Excellent - G.M.D.
Res. All-Pa. Aged Cow 1959 at 11 yrs. of age. 1st in 100,000-lb. class. Res. Sr. & Res. Gr. Champion; 1st Best udder in Class; 2nd Best Udder Show, Pa. B & W Show, '59; Mem. 2nd prize dam-dtr. group, N. Y. St. Fair, 1959.

314d	9-9	2X	16,125	3.8%	606
292d	8½y	2X	17,005	3.6%	611 HT
276d	9½y	2X	14,919	3.9%	584 DH
291d	10-9	2X	14,565	512 (Inc.)	

3 recs. 518, 520, 550 F, DHIA -
Dam of All-Pa. Produce in 1958 & 1959. Dam of H.M. All-Pa. Prod. '59. Dam of Res. All-Pa. BC, '58 & Res. All-N. Y. 2-Yr-Bull, '60.

CURTiSS BREEDING SERVICE
CURTISS FARM
CARY, ILLINOIS

CURTiSS
BREEDING SERVICE, INC.

CURTiSS FARM - CARY, ILLINOIS • Otto Schnering, Founder • Phone MErcury 9-2041

SMITHOLM REFLECTION LUKE "EX" AT CURTiSS

Luke's Dam and His Four Maternal & ¾ Sisters

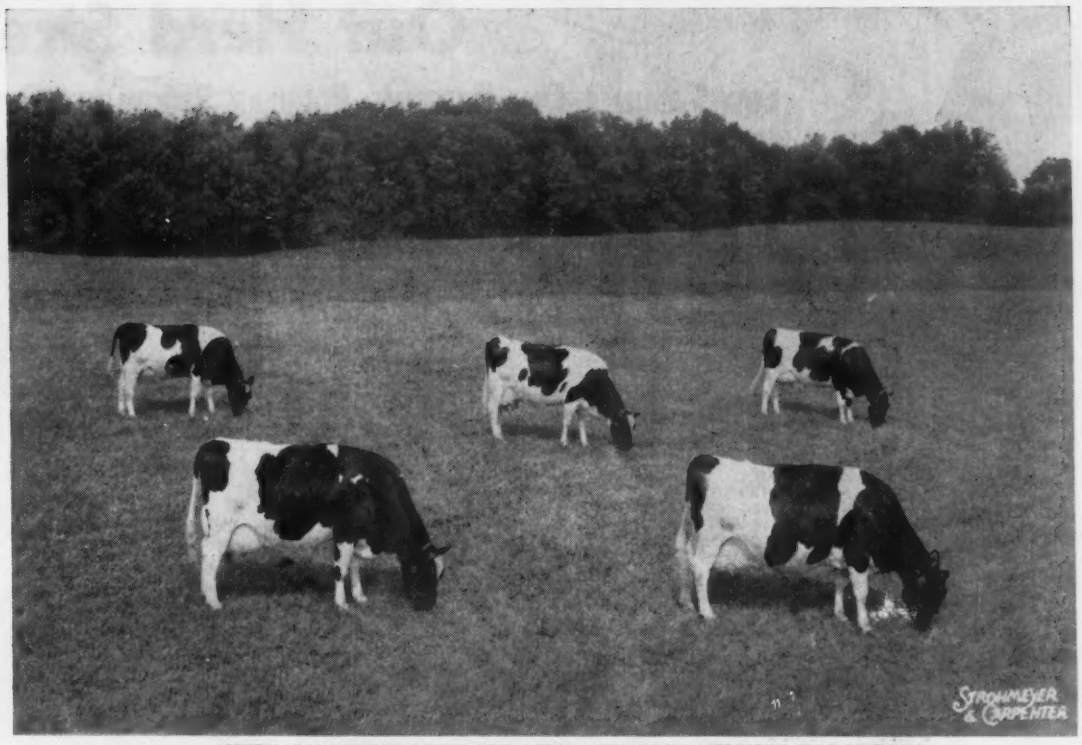

SMITHOLM PIETJE LUCY (EX-GMD) AND FOUR MILKING DAUGHTERS
Lucy, along with her four milking daughters - all full sisters by Sovereign Cochran - all qualified on production for her recent Gold Medal Dam award. On type, Lucy, her four daughters, plus Luke, all met requirements so that Lucy qualified 100% for both type and production.

THE ALL-PA. PRODUCE OF 1958 & 1959

PRODUCE OF SMITHOLM PIETJE LUCY (EX-GMD)
The All-Pennsylvania Produce of 1958 & 1959
Smitholm Cocky Lou (VG) left, recently finished with 18,500m and 713f at 5y (HT-SA). Lulu at right is VG-89 with "EX" MS and has 628f at 3y.

Lucy, Luke's dam, has long since proven herself a great cow in every way. She makes top records year after year, is a regular breeder, is a proven brood cow, is a show cow in her own right and BEST OF ALL, HER BREEDING POWER IS COMING THROUGH TO THE SECOND AND THIRD GENERATIONS.

In 1959, the first time shown in Pa., she was 1st in the 100,000-lb. class at the State B & W Show, Res. Grand Champion and second Best Udder of the show. She went on to become the Res. All-Pa. Aged Cow for that year. The same year she was dam of the All-Pa. Produce, Hon. Mention Produce and Hon. Mention Sr. Yrlg. Bull.

Luke's calves are alike as peas in a pod, having broad flat rumps, neat tail settings, deep well sprung ribs and strength in behind the shoulders.

Luke's son, Smitholm L. Louie, was the Grand Champion at the Wayne Co., N. Y. B & W Show this year showing as a sr. calf. He is owned jointly by Smitholm and Ray Roberts, Clyde, N. Y.

We have many more Luke calves on the way and will continue to use him all that is possible in our herds. We recommend him most highly!

Lucy and Her Five Classified Offspring Average 87.1 Points
Smitholm's 10 Milking Lucys Average 86.4 Points - 1 EX, 7 VG and 2 GP

Wm. Hughes
Brooktondale, N. Y.

Dale Stoker
Homer, N. Y.

Smitholm Farm
Albert W. and Richard L. Smith
Springville, Pa.

CURTISS BREEDING SERVICE
CURTISS FARM
CARY, ILLINOIS

THE NATION'S LEADING SIRE

Our Herd Sires A

COW FAMILIES - LINE BREEDING - POPULAR BLOODLINES - PROVEN SI

★ ★ ★ ★ ★ ★ ★ ★

IRVINGTON PRIDE ADMIRAL EX (92) aAa: RSR-2 (SMT)
U. of Maryland: 15 dtrs. 19 rec. ave: 15,751M 601F +3263M +129F
HFA:
16 cl. dtrs. ave: 84.2; 106.1% B.A.A.
15 cl. prs. ave: 84.5; 106.5% B.A.A.
+5.60 over Exp.

GRAY VIEW SKYLINER EX (92) aAa: SRR-5 (Gold Medal)
HFA: 19 dtrs. 20 rec.
ave: 15,979M 3.70% 592F
HFA: 19 prs. 20 rec.
ave: 15,979M 3.70% 592F
+1153M —.04% +37F
21 cl. dtrs ave.: 83.8; 105.9% B.A.A.
21 cl. prs. ave. 83.8.; 105.9% B.A.A.
+3.05 over Exp.

HAYSSEN HI HOPE EX (91) aAa: SRR-6 (SMT)
CBS: 7 dtrs.. 7 rec.
ave: 16,147M 3.73% 602F
+1520M +.05% +64F
HFA:
14 dtrs. ave: 83.6; 106.0% B.A.A.
10 cl. prs. ave. 83.6; 105.9% B.A.A.
2.05 over Exp.

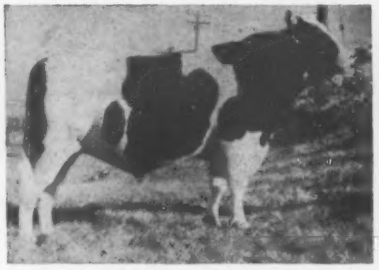

CURTISS CANDY PROUD NORSEMAN VG (85) aAa: RSR-2 (SMP)
USDA: 8 AI dtrs. 9 rec. 5 states ave: 13,062M 3.8% 501F +1517M +.1% +61F
HFA: 22 dtrs. 26 rec.
ave. 13,057M 3.85% 503F
19 prs. 23 rec.
ave. 13,163M 3.84% 505F
—327M +.24% +20F
22 cl. dtrs. ave: 80.2; 101.0% B.A.A.
14 cl. prs. ave: 80.1; 100.9% B.A.A.
+0.75 over Exp.

CURTISS CANDY CAPPER CURTISS GP (83) aAa: SSR-2 (SMP)
USDA: 324 AI dtrs. 451 rec. 22 states ave.: 12,599M 3.7% 467F +127M +.1% +13F
HFA: 95 dtrs. 153 rec.
ave: 14,204M 3.76% 534F
76 prs. 120 rec.
ave: 14,156M 3.78% 535F
+185M +.10 +21F
164 cl. dtrs ave: 79.3; 99.7% B.A.A.
106 cl. prs. ave. 79.2;99.7% B.A.A.
—0.60 under Exp.

SKOKIE BENEFACTOR VG (88) aAa: SRR-1 (SMT
CBS: 8 tested dtrs. ave: 19,611M 3.90% 765F +3,284M +.02% +132F
HFA: 12 cl. dtrs. ave. 83.8

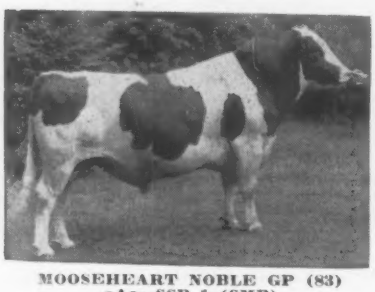

MOOSEHEART NOBLE GP (83) aAa: SSR-1 (SMP)
HFA: 18 dtrs. 22 rec.
ave. 13,154M 3.88% 511F
18 prs. 22 recs.
ave. 13,154M 3.88% 511F
+323M +.33% +55F
24 cl. dtrs. ave: 80.1; 101.1% B.A.A.
22 cl. prs. ave: 80.7; 101.8% B.A.A.
+0.50 over Exp.

MOOSEHEART MONOGRAM aAa: RRS-3
Sire: Pabst Sir Roburke Rag Apple EX (92-GM)
Dam: Green Top Lassie Ormsby Gypsie (EX-92)
Many fine records from 15,000 to 22,795M —592 to 841 Fat.

RIVER VALLEY WALLIE SUPREME aAa: SRS-1 (SMP)
HFA: 21 dtrs. 21 rec.
ave: 15,103M 3.74% 565F
20 prs. 20 rec.
ave: 14,990M 3.76% 563F
+3078M —.19% +92F

CURTIS
BREEDING SE
CURTISS FARM - CARY, ILLINOIS • Offe

MAKE CURTiSS THEIR HOME

're Your Herd Sires

S — Your Choice of 68 Sires Through Our Frozen Semen Program

★ ★ ★ ★ ★ ★ ★ ★

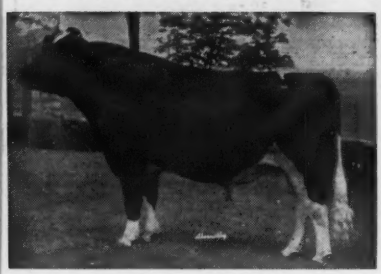

AGAIN ATHLONE ADMIRAL FOBES
VG (85) aAa: SRR-5 (Gold Medal)
HFA: 18 dtrs. 32 rec.
ave: 13,954M 4.11% 573F
17 prs. 31 rec.
ave. 14,552M 4.12% 599F
—55M +.37% +51F
25 cl. dtrs. ave: 81.8; 103.4% B.A.A.
22 cl. prs. ave: 82.2; 103.9% B.A.A.
+2.00 over Exp.

MALLARY AUDACIOUS EX (90)
aAa: SSR-1 (Gold Medal)
HFA: 18 dtrs. 21 rec.
ave: 14,802M 3.99% 590F
17 prs. 20 rec.
ave: 14,979M 3.96% 593F
—858M +.11% —16F
19 cl. dtrs. ave: 82.9; 104.8% B.A.A.
19 cl. prs. ave: 82.9; 104.8% B.A.A.
+2.50 over Exp.

WIS SUPREME CRUSADER VG (88)
aAa: SRR-5 (Gold Medal)
USDA: 8 AI dtrs. 8 rec. ave.
13,395M 3.8% 506F +656M +.1% +14F
HFA: 18 dtrs. 23 rec.
ave: 13,826M 3.76% 519F
+1504M +.18% +35
34 cl. dtrs. ave: 80.7; 102.1% B.A.A
27 cl. prs. ave: 81.3; 102.7% B.A.A.
+3.15 over Exp.

UNH MASTER ECHO VG (89)
aAa: SSS-2
CBS: 8 tested dtrs. ave.
13,470M 3.93% 527F
HFA: 8 cl. dtrs. ave: 80.5; 102.3% B.A.A.
+1.80 over Exp.

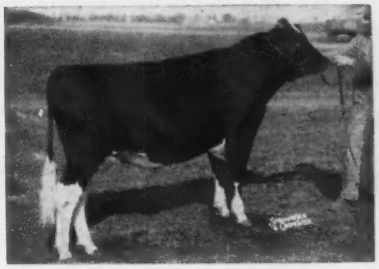

GRAY VIEW SYMBOL CRITERION
VG (87) aAa: SRR (SMT)
HFA: 12 dtrs. 12 rec.
ave: 13,432M 3.79% 509F
—231M +.06% —1F
10 cl. dtrs. ave: 85.8
17 cl. prs. ave. 83.8; 105.7%
+3.60 over Exp.

RUSSINWOOD NOBLE LEADER
VG (88) aAa: SRR-1
HFA: 10 dtrs. 11 rec.
ave. 15,248M 3.89% 593F
10 prs. 11 rec.
ave: 15,248M 3.89% 593F
+1223M +.02% +50F
10 cl. dtrs. ave: 81.5; 102.9% B.A.A.
10 cl. prs. ave: 81.5; 102.9% B.A.A.
+1.35 over Exp.

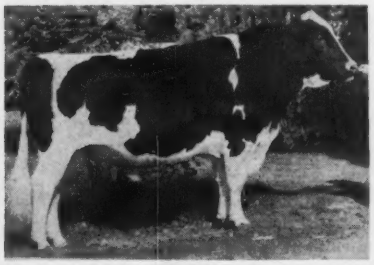

TIDY BURKE FORTY-NINER EX (90)
aAa: RSS-4
Sire: Ormsby Burke Pontiac Mose (EX-GM)
Dam: Raven Burke Elsie (EX)
Lifetime to date: Over 146,000 lbs. 4% Milk

SKOKIE DESIGN VG (87) aAa: RRR-1
Sire: Weber Admiral Burke Segis Lad (VG-GM)
Dam: Skokie Princess Vera (EX-91) National Class Champ. Producer

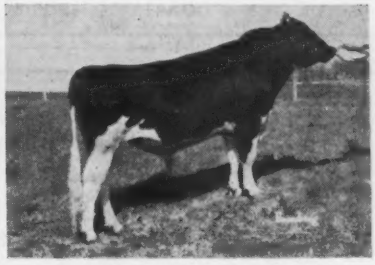

IRVINGTON PRIDE COMMANDER
aAa: SSR-1
(Full brother to Irvington Pride Admiral)
Sire: Sutten Oaks Pride Borba VG (88) SMT
Dam: Octoraro Baroness May (EX-GMD.)

★ ★ ★ ★ ★ ★ ★ ★

Send For Complete List, Brochure and Pedigrees.

SS ERVICE, INC.
Schnering, Founder • Phone MErcury 9-2041

SPARKIE: A Keystone Sire

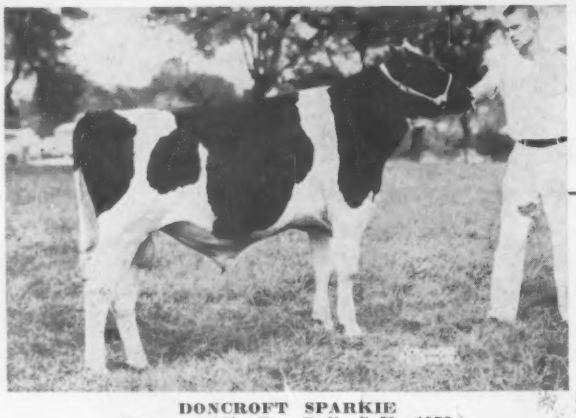

DONCROFT SPARKIE
Reserve All - Pa. Bull Calf, 1959
Rebecca's son by Wis Burke Ideal (VG-GM).
Sparkie is now being used heavily in the Keystone herd. His calves are nice with strong toplines and front ends. They sparkle!

His Sire **His Dam**

WIS BURKE IDEAL (VG - GM)
335 HT dtrs. ave. 14,164 3.62% 513
337 Class. dtrs. ave. 81.8 103.1% BAA
8 Excellent daughters.

KEYSTONE SUN REBECCA (EX)
3rd 4-yr-old Pa. B & W Show, 1958.
A dtr. of Jonabell Sun (GM) with
4y 9m 365d 2X 18,326 4.2% 766 HIR
Now making her best record which will be well over 20,000 milk.
Now in calf to Skokie Benefactor.

Our 1961 Herd Lactation Average:
53 Lacts. 16,341 M 3.9% 631 F
This is our sixth consecutive average over 600 Fat. Five over 16,000 Milk.
We have 13 cows in the herd with over 100,000 lbs. milk. 19 cows have made one or more 700-lb. records with seven making over 20,000 lbs. milk.
A member of the Pride Syndicate. Don't miss page 16 this issue!

Keystone Farm

R. D. 4, EASTON, PA.
Mr. & Mrs. DONALD V. SEIPT B. L. HINDENACH

Holstein
SALE CATALOGS
"A style that is best for your sale"
10 styles **Printed or mimeographed**

EXTENDED PEDIGREES — SALE SUPPLIES
Prices upon Request

MID-WEST PEDIGREE COMPANY
Howard W. Smith, Owner
Box 94 **Phone 1243** **Waverly, Iowa**

MINNESOTA (From page 130)

Aged Cows (In Milk) (10)
1. Rosser Koba Supreme, Henry Bartel; 2. Prairie Grove Helen Carnation, George Lorenz; 3. Chesney's Carnation Dian, Virgil Olson & Sons; 4. Lind Jess Grandi, Virgil Belter; 5. Miss Governor Eden Tidy, Harlan Buecksler, Owatonna.

Aged Cows (Dry) (10)
1. Selkirk Koba Vida Palmyra, Henry Bartel; 2. Marathon Lincoln Fobes, Gerald & Herb Beneke, Hamburg; 3. Doreen Emily Silver, Clement Mackenthun, Brownton; 4. Southside Fobes Dunloggin, Ed Meschke & Son; 5. Jenny Carrollton Fobes, Virgil Olson & Sons.

Senior and Grand Champion Female
Emeraldale Triune Marlene, Henry Bartel.

Best Uddered Cow
Rosser Koba Supreme, Henry Bartel.

Three Best Females (Bred by exhibitor)
1. C. H. Mueller & Sons; 2. Raymond & Loren Olson; 3. Hansen Bros.; 4. Ed Meschke & Sons; 5. Henry Bartel.

Dairy Herd
1. Henry Bartel; 2. C. H. Mueller & Sons; 3. Raymond & Loren Olson; 4. Ed Meschke & Son; 5. Virgil Belter.

Senior Get of Sire
1. Get, Master Re Dictator, Hansen Bros.; 2. Get, Pabst Leader Comre, Ed Meschke & Son; 3. Get, Canary Gracie Sarcastic Jim, Raymond Olson; 4. Get, Franio Bartels Treasure Champ, Haven Bartel; 5. Get, Prince X Gypsie Leader, Donald Sloan.

Produce of Dam
1. Produce of Southside Fobes Dunloggin, Ed Meschke & Son; 2. Produce of Weix Ideal Princess Royal Lochland Farm; 3. Produce of Beaver Oaks Miss Governor Eden, Harlan Buecksler; 4. Produce of Burke Nancy Maid, Franklin Pehrson & Sons; 5. Produce of Diane Comet Commando, August Leifeld.

MARKET MILK COURSE

Milk is Nature's most nearly perfect food. Nutritionists say it lacks only a few minor essentials.

Between consumers and producers is marketing. It's an essential process which require much time, capital, labor and equipment. Milk marketing is so important that it's called an industry, the market milk industry.

Walter Haldeman, of Penn State University, says Market Milk is the title of a correspondence course offered by the University dealing with this important industry. It consists of 12 lessons and covers all phases of the business.

Some of the lessons relate to milk production on farms, purchasing milk from producers, market milk plants and equipment materials, and milk plant handling and processing. Others deal with pasteurization, distribution, cream-line milk, homogenized milk, cream, chocolate milk and plant sanitation. It's a comprehensive course — not intended for the beginner, but for those in the market milk business.

You can obtain Market Milk by writing to Correspondence Courses, 202 Agricultural Education Building, University Park, Pennsylvania. Enclose the registration fee of $3.00 as a check or money order payable to The Pennsylvania State University.

U N H Schoolmaster Echo 1268294 Born 11-8-55

Silver Medal Type - Very Good - 88 - VVEVV

U N H Schoolmaster Echo (SMP - VG - 88)

Unofficial Preliminary D H I A Proof

15 daughters ave.	16,929	3.67	621
15 dams	14,178	3.99	566
	+2,751	−.32	+55

Based on some records project from 150 days or more, and on all daughters in production this length of time, some in 2nd lactation. It seems near certain that he will earn his Silver Medal Production & Gold Medal Awards by January 1962 at 6 years of age.

Official Daughter Dam Comparison Type

15 dtrs. ave. score	82.6	BAA%	104.7
15 dams ave. score	82.9	BAA%	103.7
Increase over Expectancy			+2.85

4 Daughters Very Good — 3 at 3 yrs., 1 at 2 yrs.
9 Good Plus at 2 years, 2 Good (78-79) at 2 years.

His Pedigree

He combines the three best known daughters of UNH Perfection Echo (GM-VG) Harriet, Liza, and Marian. 5 of his 7 nearest dams are Gold Medal. 4 of his 7 nearest dams are over 200,000 lbs. milk 2X, 2 others with 133,389 and 170,459. His maternal granddam completes the breed's first 3 generation group of Gold Medal Dams, and the breeds first 3 generation group all over 200,000 milk 2X. The best **2X** records of his 7 nearest dams average 23,880 milk 4% 954 fat.

U N H SCHOOLMASTER 1181068
Gold Medal — Excellent - 93
63 dtrs. ave. 15,525 3.74 581
63 dams 15,067 3.64 549
Increase + 458 +.10 +32
Daughters to 1035 fat.
65 Class. dtrs. ave. 82.1 103.4% BAA
62 Class. dtrs. ave. 82.1 103.5% BAA
Increase over Expectancy 1.75
Sire of:
HMAA Aged Cow 1959, Res. Grand Champion, 1st in milk, Int. 1959
Res. All N. E. Aged Cow 1960, 1st Dry Cow Eastern States.
Res. All N. Y. Sr. Yrlg. Heifer '60
Res. All-American Heifer Calf '59
1st at International 1959.
Maternal brother to:
UNH Count Prospera (VG)
3 times over 1100 fat 2X.

U N H REGAL ALPHA (GP) 3768479
6y9m 358d 2X 19,580 3.5 701
(Current lactation - in progress)
4y10m 365d 2X 18,624 3.5 646
3y 5m 365d 2X 17,396 3.4 596
(These records made despite a serious accident as a 2 year old which caused permanent impairment of left rear quarter, and left hind leg.)
Maternal sister to:
UNH Schoolmaster Bonita (VG - 87)
4y5m 353d 2X 25,521 3.8 958
Now finishing a 5 year lactation of approx. 27,000 3.7 1000 2X.
UNH Conqueror Pandora (VG)
4y8m 365d 2X 23,079 3.7 847
UNH King Aaggie Rosamond (VG - 88)
5y6m 365d 2X 17,498 4.4 774
UNH Golden Reveler ($6,250)
UNH Schoolmate ($6,000)
UNH Golden Revelation-owned jointly by UNH & NH. - Vt. B. A.

DUNLOGGIN GOLDEN CROSS TIDY 892522
Gold Medal — Good Plus
78 dtrs. ave. 14,722 3.77 555
78 dams ave. 13,322 3.78 504
Difference +1,400 —.01 +51
Daughters to 983 fat 3X
90 Classified daughters ave. 82.5
Maternal brother to:
Shaws Daunt. Crete Tidy (GM-E)
Shaws Fern Side Tidy (SMP VG)

U N H MIKE LIZA 2584378
Gold Medal — Very Good - 87
8y 4m 365d 2X 26,161 4.3 1131
7y 1m 365d 2X 24,360 4.6 1116
11y10m 365d 2X 24,746 4.1 1020
10 lacts ave. 21,558 4.15 885
Life prod. 235,266 4.2 9864
3 dtrs. from 812 to 1175 fat 2X
4 Proven Sons.
Full sister with 5 records over 1000 fat 2X.

U N H ORMSBY REGAL 1104276
Silver Medal Production Sire.
21 dtrs. ave. 13,729 3.83 525
21 dams 13,345 3.82 509
Increase +384 +.01 +16
Sire of:
UNH Regal Starlet (GP)
7y5m 365d 2X 26,897 4.0 1080
5y3m 365d 2X 25,513 4.0 1022

U N H DAUNTLESS NOVA 2874989
Gold Medal — Excellent - 92.
12y1m 365d 2X 25,929 3.8 991
6y2m 365d 2X 25,909 3.6 943
7y5m 365d 2X 25,426 3.4 876
9y8m 365d 2X 24047 3.6 868
8y7m 365d 2X 23,825 3.6 865
11y0m 324d 2X 23,490 3.6 835
Life to date 221,689 3.6 8090
Completes breeds 1st 3 generation group of Gold Medal Dams, and 1st 3 gen. group all over 200,000 milk 2X.
Full sister to:
UNH Dauntless President (GM-E-92)

DUNLOGGIN GOLDEN CROSS (VG)
61 dtrs. ave. 13,418 3.54 474
Diff. 46 pr. + 578 — 1 + 8
Daughters to 1196 fat 3X

DUNLOGGIN TIDY MISS (GM - E)
7y 2m 365d 2X 18,702 4.2 790
6y 0m 365d 2X 19,049 4.0 763
Life prod. 133,389 4.0 5402

NJES CONQ. FLORES MIKE
Silver Medal Prod. - Very Good
32 dtrs. ave. 13,222 3.85 509

U N H PERFECTION ECHO
Gold Medal — Very Good 87
8y10m 365d 2X 23,070 4.1 955
10y 0m 364d 2X 19,818 4.6 904
Life prod. 2X 203,088 3.9 7841
First Gold Medal dam with 2 Gold Medal daughters, & heads breed's first 5 daughters over 1,000 fat 2X. dams.
5 daughters over 1000 fat 2X.

HARTSBROOK ORMSBY CARL
Silver Medal Prod. — Very Good
60 dtrs. ave. 12,382 3.95 489
Dif. 47 pr. — 116 +.28 +31
Daughters to 1000 fat 2X.

U N H MIKE MARIAN (VG)
5 times over 1000 fat 2X.
Life prod. 170,459 4.3 7325
4 SMP sons. Dtr. of UNH Perf. Echo.

SHAWS DAUNTLESS AVALON
22 dtrs. ave. 12,729 3.7 472

U N H EVERLASTING HARRIET
Gold Medal — Very Good - 88
9y0m 365d 2X 29,091 3.7 1084
7y6m 365d 2X 25,869 3.9 998
Life prod. 216,725 3.7 8095
She from UNH Perfection Echo (GM-VG-203,088 milk life above)
4 maternal sisters over 1000 fat 2X-5 over 100,000 milk 2X

EAGLE POINT FARM

Mr. & Mrs. W. H. S. Dunn, Owners

Newport, Vermont

We are confident that Schoolmaster Echo warrants much more than the limited service we can give him. We offer him for sale to established Units, subject to semen rights for our own herd. He is active, sure, and fully guaranteed in every respect..
Price and details on request.

GREAT SIRES HAVE

SONS OF THESE EXCELLENT BROOD COWS ARE

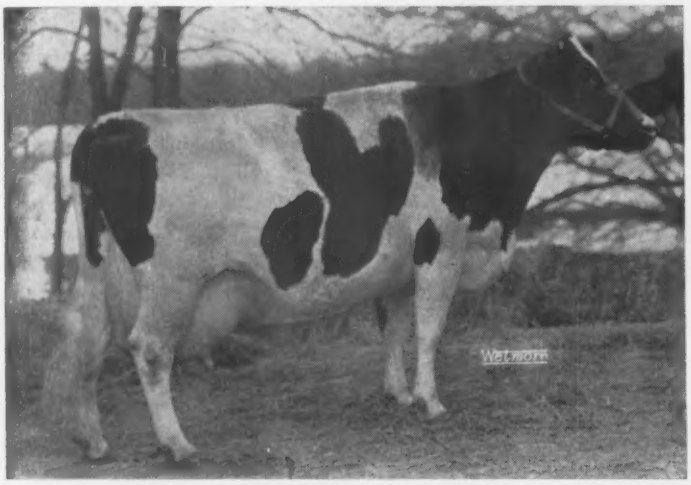

DUNLOGGIN DUCHESS ANNA

← *Dunloggin Duchess Anna*

Classified EXCELLENT
GOLD MEDAL DAM
(Classified 94 Points at 17 Years of age)

11y	365d	3X	25,627M	3.7%	941F
12y	336d	3X	19,435M	3.8%	747F
13y	312d	3X	20,644M	4.1%	837F
14y	355d	3X	21,845M	3.8%	834F
15y		3X	14,951M	3.8%	574F

ROCK CREST DARLENE TRITOMIA 2731283
Classified Excellent - 92
Lifetime Production of 115,167 M, 4,146 F, 3,163 D
7½y 365d 2X 15,246 M 3.7% 561 F
4th Aged Cow, All-Iowa Fair, '52 & '53 4th Best, Udder, 1949 Iowa State Fair
1 Gold Medal Son, Rockcrest Burke Governor (VG) (EH-62 at Eastern Iowa Breeders)
A granddaughter of Sunbeam Pride Transmitter, EX, GM

KITTY GYPSIE BILL CATHERINE (EX)

8y	353d	20,555 M	3.7%	761 F
4½y	365d	19,609 M	3.7%	724 F
7½y	332d	20,280 M	3.5%	712 F

1957d 106,819 M 3.7% 3900 F
1st 4-yr. old Mich. & Ohio, 1953, 2nd aged cow, Waterloo, 1954; member All-Am. Produce, 1954.

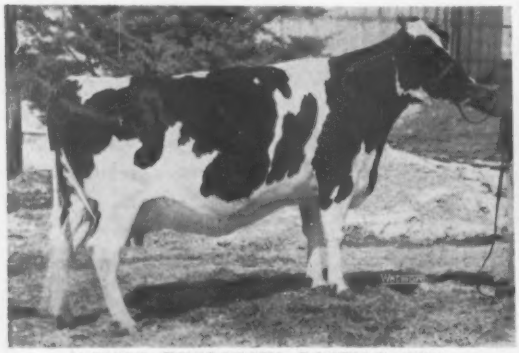

QUEEN DUNLOGGIN PONTIAC (EX)

DHIA —	365d	4y	2X	20,462	705 F.
	339d	3y	2X	17,640	637 F.
	365d	2y	2X	12,070 3.8%	461 F.

Dtr. of Buttercup Dunloggin King, her dam a 605-lb. dtr. of Jonabell Domino. Has son by Wis Captain.

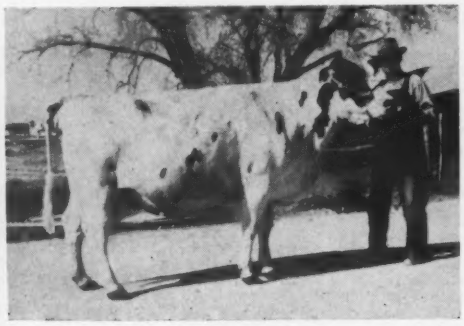

←
MANIFOLD MISS PRIZE ALBAN
Classified EXCELLENT (Score: 92)
DH 7y 15079M 509.9F
HT 8y 305d 2X
15,802 M 525.4 F
HT 15y 319d 2X
14,770 M 544.0 F
A cow with wonderful feet and legs.
Dam of 4 daughters —2 VG (86-85), 2 GP (83-82)
1 Excellent Son (92)
Daughters with records of 576F, 551F, 480F, 456F
All 2X records at less than 5y.

DETAILED PEDIGREES AVAILABLE —

EASTERN IOWA

— The Best Value In Dairy Breeding —

GREAT MOTHERS
IN SERVICE AT EASTERN IOWA BREEDERS

IOWA Eastern Holsteins

Haven Hill → Crescent Gewina Count

aAa - SSR Classified EXCELLENT

8y	365d	3X	38,878M	3.9%	1523F
Official National AR Record					
7y	365d	3X	27,953M	3.8%	1069F
5y	365d	2X	24,739M	3.9%	963F
Illinois State Record					
3½y	365d	2X	17,584M	4.1%	716F
2y	365d	2X	15,679M	3.7%	582F
9-6	365d	3X	31,559M	4.2%	1283F

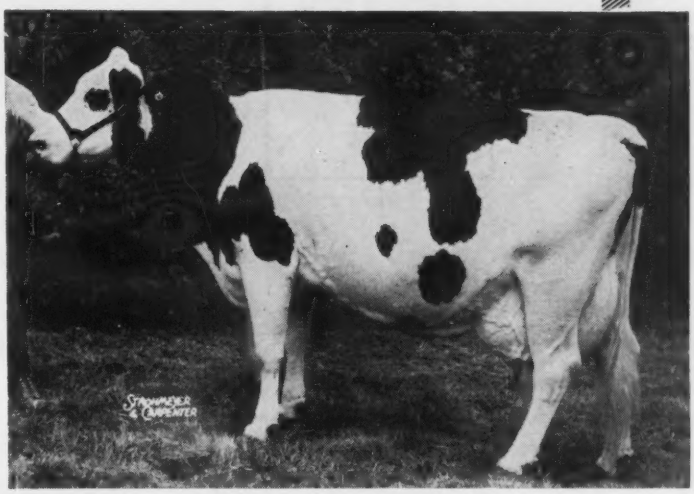

HAVEN HILL CRESCENT GEWINA COUNT (EX)

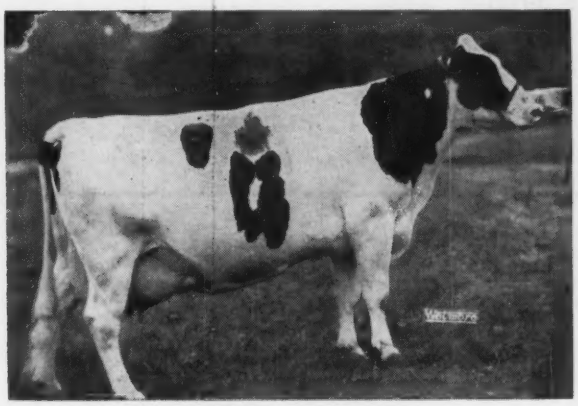

MANCRYCO ROYAL RUE
Classified EXCELLENT

9y	365d	3X	24,597 M	3.8%	939 F
6y	365d	3X	21,609 M	3.7%	805 F
7½y	262d	3X	19,885 M	3.6%	713 F
5y	365d	2X	14,050 M	3.8%	531 F
3½y	365d	2X	13,346 M	3.9%	514 F

ROCKCREST BURKE ANN
Classified EXCELLENT (Score: 90)
HIR Records:

6y	365d	2X	20,508 M	3.8%	777 F
7½y	353d	2X	16,861 M	3.7%	632 F
8½y	365d	2X	15,287 M	3.4%	527 F
4½y	342d	2X	14,612 M	3.6%	519 F
2y	365d	2X	14,028 M	3.6%	502 F
3y	345d	2X	12,447 M	3.6%	442 F

Dam: WEBER BURKE BUBBLES
Classified EXCELLENT

8½y	328d	2X		
12,308M	3.9%	479.0F		
4y	311d	2X		
12,043M	3.8%	459.3F		
7y	365d	2X		
11,377M	4.0%	453.8F		
6y	295d	2X		
10,172M	3.8%	382.2F		
5y	279d	2X		
9,395M	3.9%	362.9F		

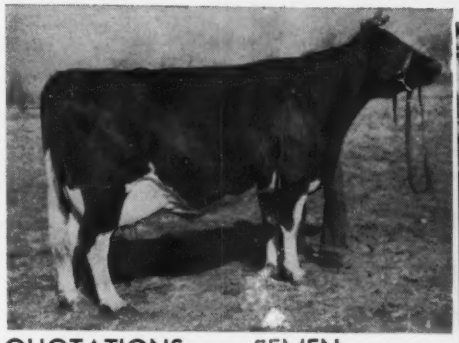

ROCK RIVER PROUD PRINCESS
Classified Excellent

5y3m	355d	3X	18,042	3.6%	656

Also 601 F. at 2-yrs. on 2X.
Dtr. of Hickory Creek Proud Prince- has son by Rock River Count.

WRITE For QUOTATIONS on SEMEN

BREEDERS
Box – 1751 CEDAR RAPIDS, IOWA

EFFICIENT PRODUCTION ● SHOW TYPE

HIR - 45 Lact.
14,055 M. - 3.8% - 530 F.

4 EX - 17 VG - 37 GP - 6 G
103.5 BAA%

Write us about some nice sons of Osborndale Andrea Ormsby Fobes and of Ruby Acres Lender Heman from classified, high record 2X dams.

Our Herd Certified and Accredited Vaccinated Classified and Analyzed aAa

Senior Herd Sire

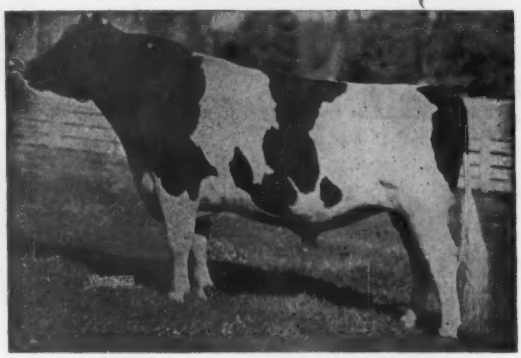

OSBORNDALE ANDREA ORMSBY FOBES
Son of the $21,000 EX-GM Sir Bess Ormsby Burke Fobes. His dam, Osborndale Arabella Ormsby (VG) with 912 F., 3.8% 24,101 M. at 5 yrs., two other heifer records of 858 and 712 F. His 6 nearest dams average 848 F.

A Progressive Breeder Herd

RUBY ACRES — Elkhorn, Wis.

FLOYD PECK, Manager **S. D. RUBY, Owner**

ManCryCo Homestead Gallant Rue
Senior and Grand Champion Bull at District 'B & W, All-Iowa, and Iowa State Fair, 1960.
Gr. Ch. 1961 Dist. B W Show.

LOOK US UP AT IOWA, NEBRASKA and WATERLOO

A REPEAT PERFORMANCE -

Our first tanbark adventure of the season resulted in the recrowning of last year's grand champions at the District No. 8 Black & White Show and a clean sweep of all the group classes. There were 87 head actually exhibited in this strong show.

The grand champions were:

ManCryCo Homestead Gallant Rue, 1st prize Aged Bull, Senior & Grand Champion Male. Bred by us; owned by Robert D. Wheater & Son, Marshalltown, Iowa.

Distinction Princess Profile, 1st prize Aged Cow, Senior & Grand Champion Female.

We also had Junior Champion Female on our first place Junior Yearling Heifer.

Our winnings included: 2d Bull Calf; 2d Sr. Yrlg. Bull; 1st 2-yr-old Bull (owned jointly with Harold Wheater & Son, Marshalltown); 5th Sr. Heifer Calf; 1st, 2d & 3d Jr. Yrlg. Heifer; 3d & 4th Sr. Yrlg. Heifer; 6th 2-yr-old Cow; 4th 3-yr-old Cow; 1st, 2d, & 4th 4-yr-old Cow; 1st & 3d Aged Cow - and

First prize Produce of Dam
Firt prize Best Three Females
First prize Junior Get of Sire & 1st Senior Get of Sire of **ManCryCo Royal Duke.**

IOWA Reg. Holsteins

MANCRYCO FARMS

MANNING IOWA

Leo Bruck, Owner **Lester Dammann, Herdsman**

HIR HERD AVERAGE
13,276 M. —
3.8% — 508 F.

← Supreme Pontiac Ideal

BORN OCT. 20, 1958

Our Double Grandson of "A B C"

HIS FAMOUS DAM

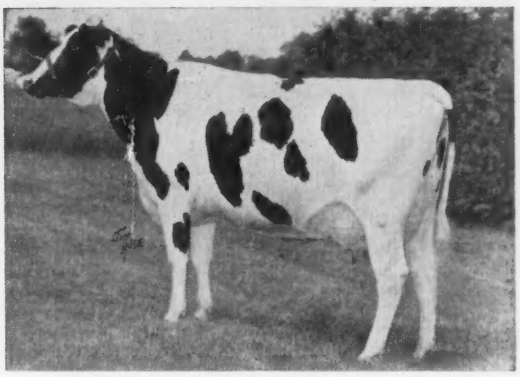

ROSAFE SHAMROCK ELSIE (EX - 91)

"Ideal" is a double grandson of the "EX-Extra," A B C Reflection Sovereign. His twice Reserve All-Canadian dam "Elsie" is "EX-91" and is making a sensational record at 4 yrs. Many breeders believe "Elsie" has the potential to become her sire's greatest daughter. She comes from one of the breed's greatest cow families - the Pontiacs of Rosafe!

"Ideal" is 87½% the same blood as Rosafe Inspiration Pontiac (E-92) sold $22,000. A maternal brother to "Ideal" topped the 1961 Canadian National at $6,100.

His Pedigree:

ROSAFE ADJUDICATOR 249631C
Excellent
Sold for $10,000 to South American where he was Grand Champion at Rosario, 1959.
137 2-yr-old, ROM Dtrs., ave. — Milk 10,482 3.72% Fat 389
138 dtrs. ave. M110-F111%—BCA
3 with 527, 542 & 628F, 2y, 2X, 4%
214 cl. dtrs. 60% GP and more.
Sire, 1st Jr. Get, Middle. BW, '57
"E", son, All-American & All-Canadian Aged Bull, 1960.
Full brother to —
Rosafe Shamrock Rosamond (VG)
365d 6y 2X 23015 4.05% 933
(Sold $3700, '58, Rosafe)
Rosafe Shamrock Bonnie (VG)
358d 3y 3X 21094 3.83% 807
(Twice Res. All-Canadian)
Another full sis. sold $3500.

ROSAFE SHAMROCK ELSIE 1254853C
Excellent—91, Sold $7,400
Res. All-Canadian 3-yr-old, '59
Res. All.Canadian 2-yr-old, '58
H.M. All-American 3-yr-old, '59
Mem. All-Canadian Get, 1959.
365d 2y 3X 20392 M 685 F
(Honour List Leader, 1960)
299d 3y 3X 18625 M 665 F
250d 4y 2X 15755 M 600-Inc.
Dam of a $6,100 son.
Full sister to —
ABC Shamrock Pontiac (EX)
364d 8y 2X 22796 4.06% 926
Rosafe Shamrock Pontiac (VG)
(Sold at $3,800 - 550 F, 2X)

A B C REFLECTION SOVEREIGN 198998C
Excellent & Extra
Three Times All-Canadian
5X Sire, All-Canadian Get
4X Sire, All-American Get
HT Dtr. 1111F, for. Ohio Ch., 2X
154 2y ROM Dtrs. ave. 465F, 3.75%
2 with 978 and 1088 lbs., 3X
210 cl. dtrs. 87% GP and better
22 "E" dtrs. — 15 "E" sons.
17 Honour List Daughters
20 All-Canadians — 8 All-Am. prog.

A B C BONNIE RENOWN 694211C
Very Good — 4 * Brood Cow
365d 7y 3X 21557 3.79% 797
3 recs. 602, 650 & 663 lbs., 2X
8 lacts. 128,851M 3.66% 4,713F
3 ROM Dtrs. 664, 807 & 933 lbs.
1 "EX" and 2 "VG" progeny
Dam, 2d Produce, C.N.E., 1953

A B C REFLECTION SOVEREIGN 198998C
Excellent & Extra
Three Times All-Canadian
5X Sire, All-Canadian Get
4X Sire, All-American Get
HT Dtr. 1111F, for. Ohio Ch., 2X
154 2y ROM Dtrs. ave. 465F, 3.75%
2 with 978 and 1088 lbs., 3X
210 cl dtrs. 87% GP and better
22 "E" dtrs. — 15 "E" sons.
17 Honour List Daughters

A B C PONTIAC PATHFINDER 605815C
Very Good — 3 * Brood Cow
Member, H.M. All-Can. Prod. '47
305d 3y 3X 13936 3.98% 555
6 daughters—664 to 933 F.
2 "E" and 1 "VG" dtrs.
Prog. $3600, $6100, $7400.
Dam, 3rd Produce, CNE, 1957

MONTVIC RAG APPLE SOVEREIGN 155159C
Excellent—Twice All-Canadian 4X
Mem. All-Canadian Produce
287 Tested Dtrs. to 1024 lbs.
21 "Excellent" progeny.

A B C INKA MAY 559938C
Excellent
All-Canadian 4-yr-old, 1947
365d 4y 3X 24141 3.67% 1128

A B C POSCH MONTVIC RENOWN 161549C
Very Good
27 R O M Dtrs. to 906 lbs.
4 dtrs. over 100,000 Milk

GLENVUE JEAN INKA B 536533C
Very Good
305d 3y 3X 12916 3.41% 441
4 dtrs. to 797 lbs.

MONTVIC RAG APPLE SOVEREIGN 155159C
Excellent—Twice All-Canadian
287 Tested Dtrs. to 1024 lbs.
30 dtrs. over 100,000 Milk.

A B C INKA MAY 559938C
Excellent
All-Canadian 4-yr-old, 1947
365d 4y 3X 24141 4.67% 1128

SPRING FARM PATHFINDER 153998C
Very Good
H.M. All.Can. 2-yr-old, 1944
3 R O M Daughters
With 545 to 566 lbs.

TEMPLE FARM MAY 339144C
Very Good — 2 *
365d 8y 2X 18999 3.84% 729
4 dtrs. 542 to 1128 lbs.
1 "EX" and 2 "VG" dtrs.
Her 1128-lb. dtr. is dam of A B C Reflection Sovereign.

SUPREME PONTIAC IDEAL frozen semen is available through Soligenics, Box 101, Suffield, Conn. Nine ampules — $100; 25 ampules — $200. In Canada it is available through Oxford & District, Woodstock, Ont. (carries the red factor)

BLUEGILL FARMS

-- Not Gold but the Golden Rule --

WEAVER BROTHERS **R. D. 2, BATH, NEW YORK**

Telephone PRospect 6-3619 or 6-2609

JADOT CLEARCREEK CAVALIER 1361007

Born Feb. 19, 1959. aAa SRR 5
Six nearest dams avg. 748 fat, 18950 milk. A Burke-Dunloggin-Rag Apple bull. Semen available through NOBA, Tiffin, Ohio at $5.00 per ampule plus shipping. His calves now arriving - mostly black and very pleasing.

CLEARCREEK MODEL 255362C
Very Good
Reserve All-Canadian Bull calf, 1956.
1st Sr. Bull Calf, Jr. and Res. Champ., London Championship Show, 1956.
Junior Champion at Oxford B & W Show, 1957.
14 R O M Dtrs. to 476 lbs., 2X
Sire of -
Jr. Champion Bull, Char'town, 1958.
1st Jr. Yrlg. Hfr., London, '58
Res. Jr. Champion Bull, Oxford B & W, 1958.
Three maternal sisters - 452, to 693 lbs. fat, 2X, 2 "VG" maternal animals.

JADOT IDEAL LADY BURKE 4085421
Very Good - 86 points
Herd Test Records

365d		2X	17440	4.2%	729-SA
365d	3y	2X	15147	3.8%	578
358d	26m	2X	14826	3.8%	569

Her dam many times a Grand Champion at Harden County Fair.

FRANLO GEN TREASURE MODEL 248598C
Gold Medal Sire - Excellent
Sr. Champ., Ind. & Kentucky, 1952
4X Sire, 1st Jr. Get, Ind. St. Fair

101 Off. Dtrs.	14037	3.73%	524
87 Off. Dtrs.	14159	3.72%	527
87 Off. Dams	13931	3.51%	489
Increase	228	.21%	38

10 from 807 to 1092 lbs.
122 cl. dtrs. ave. 82.5 - 103.8%
Sire, 5 Ind. St. Champs., 2 All-Am. & 1 All-Can. Dtr. sold $9150

JENNIFER RAG APPLE FAYNE SOVEREIGN 818561C
Very Good

365d	8y	2X	22394	4.11%	920
365d	5y	2X	19344	4.19%	811
365d	7y	2X	19533	3.9%	770

3 recs. 627, 666 % 671 Fat, 2X
6 lactations on 2X total -
Milk 109,805 4.07% Fat 4465

WIS BURKE IDEAL 1013415
Gold Medal - Very Good, 88
Sold for $15,000 to NOBA
Jr. Champion, Kansas Fr. F. '48

335 Off. Dtrs.	14164	3.62%	513
294 Off. Dtrs.	14294	3.64%	520
294 Off. Dams	14000	3.59%	503
Increase	294	.05%	17

5 from 811 to 995 lbs., 2X
337 cl. dtrs. ave. 81.8 - 193.1%
Sire of 7 "Excellent" dtrs.
Sire, Get, Nom. for All-Am. '55

SUNBEAM FOOTPRINT LADY PEARL 3205556
Very Good 89 (EX in Mammary)
Herd Test Records

365d	8½y	2X	15866	3.9%	612.0
326d	4y	2X	14077	4.2%	585.8
320d	6½y	2X	15178	3.8%	583.0

4 recs. 500 to 570 lbs., 2X.
Life to date: 118,167F 4562.5F

JAMES A. JONES
RD 3, Forest, Ohio
PBR - 1957-58-59

FRANLO MONTVIC GENERAL CHIP 895181
Very Good - 87 pts.
1 AR Dtr. 497 lbs., 2½y, 3X, 305d
3 Herd Test Daugthers
Sire, All-Amer. Hfr. Calf, 1948

BROWNS MISTRESS CORRINE 2645677
Good Plus 4* Brood cow
Topped Franlo Disp. at $6750
Res. All-Amer. 3-yr-old, 1946

345d	7½y	3X	21117	4.1%	862

MONTVIC RAG APPLE SOVEREIGN 155159C
Excellent
Twice All-Canadian
4X Member All-Canadian Produce
287 Tested Dtrs. to 1024 lbs.

WINNIE FAYNE ORMSBY 574943C
Very Good

Fat 365d		4½y	699.00
Milk 2X		3.98%	17560.00

WIS IDEAL 933122
Gold Medal Sire - Excellent
All-American Jr. Yrlg., 1946
64 A R Daugs. to 1002 lbs.
Sire of 16 "Excellent" dtrs.

WIS JUANITA 2454577
365d 4½y 4X 19824 3.4% 667.9
(Carried calf 232 days)
Dam - 689 Fat, 4½y - 2d dam 714 Fat, 3y, 5.9%, Res. All-Am., 1937

DUNLOGGIN FOOTPRINT 769436
Very Good - 87 pts.
9 A R Dtrs. to 813 lbs.
80 H T Daughs. to 833 lbs.
Full sis. 994 F, 3.7%, $5000

LADY FARFIELDS DELLA 2947616
316d 3y 2X 11300 3.66% 413.4 DH
3 Tested Daughters
1 (VG-89) 612 lbs., 2X, 3.9%, HT
1 (GP)) 525 lbs., 3y, 2X, 310d, HT

Special — An 8 Mths. Old Brigeen Golden Foremost Son From

HER SON FOR SALE

This V G, 935-lb. Cow →

Sunnyside Jewel Lucy Var is headed for a 1000-lb. fat record this year as a 7-yr. old. In addition to her 935-lb. sr. 4-yr. old record she has 851 lbs. F. on 2X at 6 yrs., 629 lbs. F,, 3.9% in 340ds. at 2½ yrs. and 546 F. in 319 ds. at 3½ yrs.

She has a son classified Excellent as a 3-yr. old that is in service at Tri-State Breeders, Westby, Wis.

SUNNYSIDE JEWEL LUCY VAR
3780371 (VG)
4y7m 365 2X 21,350 4.4% 935
1 (EX-92) dtr. with 850 lbs. fat at 4y.

The sire of the calf, Brigeen Golden Foremost, is both Excellent and Gold Medal. He is the most popular sire at Badger Breeders. Dam of "Foremost" is Kearsarge Helen Dauntless and she is both Excellent and Gold Medal with two records over 900 F., (935 and 912) tests of 4.2 and 4.0% and 169,781 M - 6,835 F., life. Her dam VG.

The dam of "Lucy" is the Excellent Sunnyside Lucy Belle Ormsby with records to 883 F. and her dam is the VG-Gold Medal dam, Sunnyside Belle Lella Monarch with records to 706 F.

Write for details on him

We have a few sons of Raven Burke Ideal (EX-GM) and of Ormsby Burke Pontiac Mose (EX-GM) for sale out of EX and VG dams with records up to 800 F.

Our EX-92 point, Remer Pride Pabst Raven was again this year as last, 2nd Prize aged cow in milk at the All-Wisconsin B & W Show, 1961.

Our Latest Classification Ave. 86.55 - 8 EX - 23 VG - 7 GP

Sunnyside Farms

BORGWARDT BROS. - R. D. 1, VALDERS, WISCONSIN

Phone: PLAZA 8-2551

Please Study This Bull

STANDARD SON-RAY REFLECTION→

1323020

Born Dec. 11, 1957

Bred To Be Great

His Semen Is Available
Write For Information
and Prices Today

— HIS DAM —

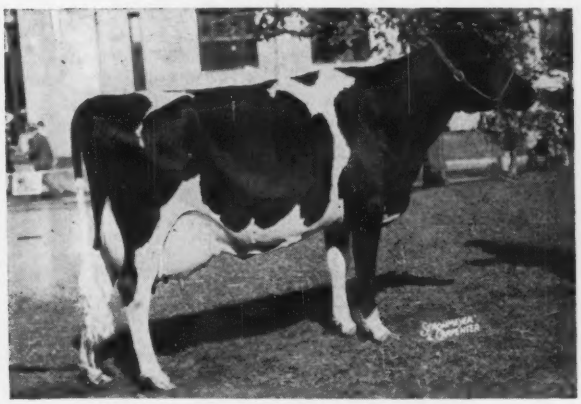

COCHRAN SOVEREIGN FELICIA (VG)
5y 318d 2X 19151 3.9% 744
Twice sold for over $2400.

— HIS SIRE —

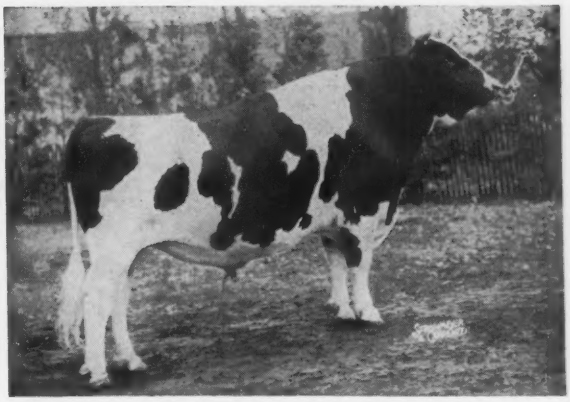

A B C REFLECTION SOVEREIGN (EX-Extra)
His sons and daughters top the sales.
No sire's offspring have averaged higher.

To The Dairyman . . To The Herdsman . . To The Future Breeder

The Same Things Are Important!

. . . How to Get a Top Herd . . . How to Get Young Stock to Really Milk With the First Calf

We know that the cow will improve with years, but too many things can happen, so why wait, when it may never happen. The Son Ray Herd is breeding around this type of program.

Some offspring from Reflection will be for sale. We are reserving all his heifers at this time and breeding them to go into our milking herd.

We have some frozen semen for sale. You should consider Reflection in your breeding program. His heifers are really a group of dairy animals. You cannot afford to pass him up!

The Rag Apples Ripen At SON-RAY

STANDARD EQUIPMENT, INC. PROVING FARM for Better Cows & Better Dairy Equipment. We invite inquiries & visitors.

American Rag Apples

SON-RAY FARM

American Rag Apples

BEL AIR, MARYLAND

Phone TE8-5905 MR. AND MRS. ALBERT H. MAGNESS, Owners

"MAJESTY DUKE'S" EXCEL IN.....

MAYERS MAJESTY DUKE 1293580 "VG"
aAn-SRR

85.94 Point Average
On First 18 Classified Daughters
1 "EX" - 11 "VG" - 6 "GP"

None Below 83

14,950 Milk & 545 Fat

Average On First 7 Daughters to Finish
(305d 2X ME - Unofficial)

MAYERS MAJESTY DEAN BLONDIE
1st Sr. Bull Calf, Waukesha Dairy Show '52
Full brother to:
Mayer's Mistress Daisy Mae
5y 365d 2X 14,917M 685F
Had limited use due to death at early age.

MAYERS MISTRESS DARK ANNA
Excellent
92 Excellent Mammary

9y	365d	3X	26219M	1092F
7y	365d	3X	25407M	1067F
6y	365d	2X	24433M	986F
4y	365d	2X	23463M	561F
3y	365d	2X	12989M	517F

1st & Gr. Champ., Waterloo '57
2nd Aged Cow, Waterloo, '57 & '58
2nd Best Udder, Waterloo, '58
Member of A-A Get, Waterloo, Wis. '58 & '59
Member of 1st Produce, Waterloo, '57

CRESTON GRAND MAJESTY
Very Good - Silver Medal Prod.
24 daus. highest recs. ave. 17000M 659F.
26 Class. daus. ave. 86.7
7 EX - 11 VG - 6 GP - 2 G
Mayers Mistress Dark Anna, EX
Mayer's Mistress Lady
HM-All-Am. 4-yr-old, 1957
All-American Get, '58 & '59
1st Sr. Get - Waterloo & Wis. '57
Res. All-Am. Get, '57
Full brother to
Creston Grand Master
VG - Gold Medal

MAYERS DAISY BONHEUR BLONDIE
Excellent - 93 at 15 yrs.
Excellent Mammary
DHIA Records:

11y	365d	3X	24,678M	867F
10y	365d	2X	17,642M	615F
8y	365d	2X	18,865M	644F
5y	355d	2X	16,666M	574F
2y	365d	2X	11,610M	429F

Lifetime: 144,140M 4871F

CRESTON GRAND MAJESTY
Very Good - Silver Medal Prod.
24 daus. have highest records ave. 17000M 659F
26 class. daus. ave. 86.7
7 EX - 11 VG - 6 GP - 2 G
Mayers Mistress Dark Anna, EX
Mayers Mistress Lady
HM-All-Am. 4-yr-old, 1957
All-American Get, 1958 & 1959
1st Sr. Get, Waterloo & Wis., '57
Res. All-Am. Get, '57
Full brother to
Creston Grand Master
VG - Gold Medal

MAYERS RAG APPLE BONHEUR DARK Very Good
DHIA Record:
7y 365d 2X 18,116M 646F
Dam of 1st Pro. - Waterloo, '57

CRESTON TWENTY GRAND
Very Good
118 daus. ave. 12040M 3.8% 462F
Son of:
Montvic Bonheur Pietje B
EX, A.-A. 4 yr. old '41 964.2F, 5y

DUNLOGGIN MISTRESS QUEEN
Excellent

6y	365d	3X	21,776M	859F
4y	365d	3X	19,717M	754F

7 lactations 138952M 4970F

BONHEUR POSCH CHIEFTAIN
Son of Montvic Posch Chieftain and Montvic Bonheur Athene
Full sister to Black Beauty
Res. All-time A. A. 3 yr.

DAISY SUNBEAM POSCH TRANSMITTER
3 yr. 2X 14,793M 547F

CRESTON TWENTY GRAND (VG)
118 daus. avg.: 12,040M 3.8% 462F
Son of Montvic Bonheur Pietje B

DUNLOGGIN MISTRESS QUEEN
Excellent

6y	365d	3X	21,776M	859F
4y	365d	3X	19,717M	754F

7 lactations: 138,952 M 4970 F

GLENAFTON RAG APPLE AMBASSADOR
5 class. daus. ave. 87
His two nearest dams ave.: 1126 lbs. fat

MAYERS BONHEUR DAISY STAR

3y	365d	2X	13,137M	527F
2y	365d	2X	10,494M	423F

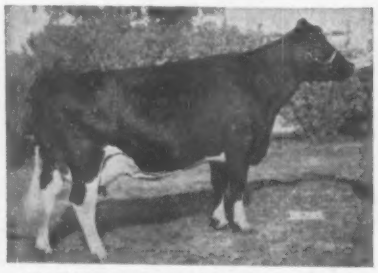

MAYERS MISTRESS DARK ANNA
His "EX-92" dam with an "EX" Mammary.

MAYERS RAVEN ANNA
His "EX-92" maternal sister with an "EX" Mammary.

MAYERS DAISY BONHEUR BLONDIE
His sire's "EX-93" dam with an "EX" Mammary. Pictured at 11 yrs.

TO Order Frozen Semen
Write - Wire - Phone

Northern Illinois

UDDERS, FEET & LEGS and SIZE!

SENIOR GET OF MAYERS MAJESTY DUKE (VG)
First Sr. Get of Sire at the 1961 All-Wisconsin Black & White Show. Individual placings: Near cow, 3rd milking 4-yr-old; Middle cow, 3rd milking 3-yr-old; and cow on left, 1st milking 3-yr-old.

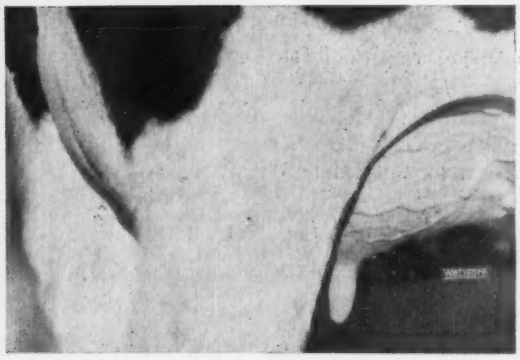

DAUGHTER OF MAYERS MAJESTY DUKE (VG)
Best Uddered 2-Yr-Old and 2nd 2-yr-old, Waterloo; first Wis. B & W, 1960, 3rd All-Wis. B & W Show, 1961.

UDDER PROOF

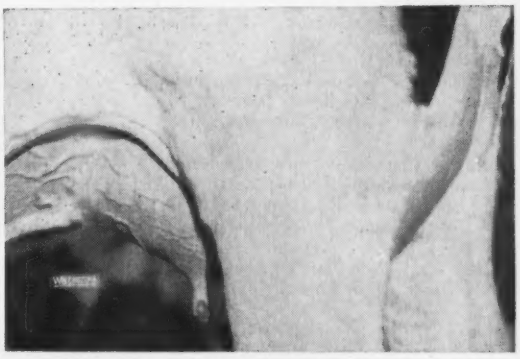

DAUGHTER OF MAYERS MAJESTY DUKE (VG)
Member of Majesty Duke Get that was 6th at both Waterloo and Chicago in 1960, all as 1st calf heifers.

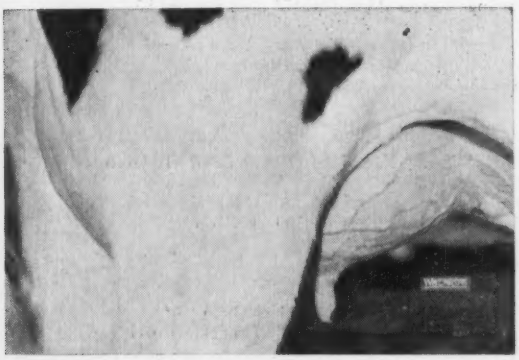

DAUGHTER OF MAYERS MAJESTY DUKE (VG)
First 3-Yr-Old at the 1961 All-Wis. Black and White Show.

DAUGHTER OF MAYERS MAJESTY DUKE (VG)
Third 4-Yr-Old at the 1961 All-Wis. Black and White Show.

Breeding Co-op

Route 1 - Hampshire, Ill.
Phone Plato Center 464-5281

Gold Medal Sires

Last previous presentation August 13, 1960 (Herd Sire Issue)

Officially Reported August 1960 to January 1961

Ormsby Burke Pontiac Mose 1196645 (EX-92) (7-12-52)
SMP 11 prs. Dtrs. avg. 14,997 3.93 589 Dams 610
SMT 12 prs. Dtrs. avg. score 82.9 BAA% 105.1 Dams BAA% 107.0
Sire — Wis Burke Ideal 1013415 (VG-GM)
Dam —Posch Ormsby Johanna Bess 2427878
Breeder — E. A. Dawdy, Salina, Kans.
Owner — NOBA, Inc., Tiffin, O.

Admiral Comet 21st 1211333 (EX-90) (4-28-52)
SMP 16 prs. Dtrs. avg. 12,618 3.92 494 Dams 445
SMT 18 prs. Dtrs. avg. 82.1 BAA% 103.2 Dams BAA% 102.8
Sire —Admiral Comet 1110594 (EX-GM)
Dam — Klazerina Della 2d 2631241 (EX)
Breeder —Emil Titel, Glenbeulah, Wis.
Owner — Wm. Bohnhoff & Pinehurst Farms, Plymouth & Sheboygan Falls, Wis.

Barnard Romeo Hector Rock 1135642 (EX-91) (8-4-50)
SMP 13 prs. Dtrs. avg. 13,750 4.01 552 Dams 437
SMT 18 prs. Dtrs. avg. score 82.7 BAA% 103.4 Dams BAA% 102.7
Sire — Clyde Hill Hector Rock 959405
Dam — Barnard Ramona Perfect Buster 2808754
Breeder — Arthur Hartman, Barnard, Mo.
Owner — Alice Clarke, Columbus, Miss.

Bond Haven Rag Apple Promoter 1234578 (GP-80) (6-9-51)
SMP 10 prs. Dtrs. avg. 14,104 3.81 538 Dams 508
SMT 13 prs. Dtrs. avg. score 80.4 BAA% 101.1 Dams BAA% 97.9
Sire — Montvic Rag Apple Marksman 137532C (EX-Extra)
Dam — Bond Haven Sovereign Calamity 678967
Breeder — C. J. Cerswell, Beeton, Ont.
Owner — Oliver Tompkins & Son, Marengo, Ia.

Budd Farm Master Duke 1216567 (VG-85) (5-19-53)
SMP 23 prs. Dtrs. avg. 11,722 4.33 508 Dams 460
SMT 33 prs. Dtrs. avg. score 81.4 BAA% 102.7 Dams BAA% 101.7
Sire — Budd Farm Lauxmont Master 1125174 (VG-GM)
Dam — Dunloggin Duchess Anna 2017792 (EX)
Breeder — Jack R. Budd, Belleville, Mich.
Owner — Eastern Iowa Breeders, Cedar Rapids, Ia.; Maurice Hickey, Davis Jct., Ill.; Rock River Farms, Byron, Ill.; Wm. A. Jones & R. J. Jarrett & Family, Egan, Ill.

Burrilane Challenger Madcap 1195669 (3-28-52)
SMPT 11 prs. Dtrs. avg. 15,766 4.16 656 Dams 556
SMT 15 prs. Dtrs. avg. score 81.3 BAA% 102.7 Dams BAA% 102.1
Sire — Carnation Burrilane Madcap King 967706 (GP-SMP)
Dam — Burrilane Snowbank Allie 3126328
Breeder — George L. Burri, Nampa, Ida.
Owner — George L. Burri and Lloyd E. Johnson, New Plymouth, Ida.

Carnation Progressor Gay Boy 1152226 (VG-86) (2-12-51)
SMP 19 prs. Dtrs. avg. 12,665 3.81 482 Dams 413
SMT 41 prs. Dtrs. avg. score 81.2 BAA% 102.8 Dams BAA% 99.1
Sire — Hallrose Progressor 808292 (EX-GM)
Dam —Carnation Revelation Pontiac 2866874
Breeder — Carnation Milk Farms, Carnation, Wash.
Owner — C. S. Musser, Upland, Calif. and Maynard Engle, Ontario, Calif.

Greenwood Sir Della 1151349 (2-4-51)
SMP 60 prs. Dtrs. avg. 13,171 4.03 531 Dams 506
SMT 63 prs. Dtrs. avg. 81.1 BAA% 101.9 Dams BAA% 101.1
Sire — Skokie Great Ovation 978751 (VG-GM)
Dam — North Star Sara Della 2542158
Breeder — J. O. Canby, Langhorne, Pa.
Owner —Wm. A. Reid, Oxford, Pa. and Paul Eby, Cochranville, Pa.

Mayor Segis Prilly Fobes 1103148 (GP-82) (11-30-49)
SMP 23 prs. Dtrs. avg. 13,532 3.64 492 Dams 453
SMT 28 classified dtrs. avg. score 81.3
Sire — Ormsby Segis Prilly Echo 1003068
Dam — Fobes Irene Ormsby Segis 2544893
Breeder — Roy H. Studer, Lyons, N. Y.
Owner — John E. Kalmey, Shelbyville, Ky.

Pabst Sir Regal Roburke Star 1015248 (VG-88) (5-11-47)
SMP 34 prs. Dtrs. avg. 13,560 3.72 504 Dams 508
SMT 133 prs. Dtrs. avg. score 80.3 BAA% 101.1 Dams BAA% 99.3
Sire — Pabst Regal 901195 (EX-GM)
Dam — Pabst Roaburke Star 2589338
Breeder — Pabst Farms, Inc., Oconomowoc, Wis.
Owner — Western Penna. A.B.C., Clarion, Pa.

Wis Concentrate 1046289 (G-77) (9-10-48)
SMP 13 prs. Dtrs. avg. 11,830 408, 483 Dams 434
SMT 13 prs. Dtrs. avg. score 82.6 BAA% 102.9 Dams BAA% 101.4
Sire — Wis Ideal 933122 (EX-GM)
Dam — Wis Idyl Wilde 2577039
Breeder — Wisconsin State Reformatory, Green Bay, Wis.
Owner — E. W. Perrott, Aurora, Colo.

Andreas Dunloggin Lucky Boy 1118132 (GP-82) (7-12-50)
SMP 12 prs. Dtrs. avg. 14,695 3.61 531 Dams 554
SMT 11 prs. Dtrs. avg. score 81.9 BAA% 102.6 Dams BAA% 101.2
Sire — Fleet Wings Andreas Dunloggin 1052189
Dam — Andreas Dictator Mary 2730448
Breeder — H. P. Andreas, Beach City, Ohio
Owner — Horace Stewart, Jewett, Ohio

Brigeen Masterstroke 1203045 (VG-85) (10-20-52)
SMP 13 prs. Dtrs. avg. 14,667 3.68 540 Dams 438
SMT 11 Dtrs. classified avg. score 82
Sire — Dunloggin Golden Cross Tidy 892522 (GP-GM)
Dam — Brigeen Tidy Jewel 3268005
Breeder — H. C. Briggs & Son, Turner, Maine
Owner —New England Selective Breeding Ass'n. Inc., Woodbridge, Conn.

Hoods Cherry Hill Charlo 1231982 (VG-87) (4-20-54)
SMP 15 prs. Dtrs. avg. 16,102 3.63 585 Dams 483
SMT 21 prs. Dtrs. avg. score 80.9 BAA% 102.2 Dams BAA% 100.0
Sire — Eglantiers Rag Apple Dutchland 1017797
Dam — Hood Farms Charlotte 2617563
Breeder & Owner — H. P. Hood & Sons, Inc., Beverly, Mass.

Mallary Audacious 1237747 (EX-90) (5-12-54)
SMP 17 prs. Dtrs. avg. 14,979 3.96 593 Dams 609
SMT 11 prs. Dtrs. avg. score 83.3 BAA% 105.5 Dams BAA% 105.2
Sire — Glenafton Excelsior 1165353 (VG-SMP)
Dam — Audrey Posch 1930238 (EX-GM)
Breeder & Owner — Mallary Farm, Bradford, Vt.
Preesnt Owner — Curtiss Breeding Service, Inc., Cary, Ill.

Meadow Springs Baron Aim 1217478 (GP-83) (6-13-53)
SMP 12 prs. Dtrs. avg. 16,749 3.89 651 Dams 605
SMT 10 prs. Dtrs. avg. score 81.4 BAA% 102.6 Dams BAA% 100.0
Sire — Meadow Springs Dunloggin Baron 1127032
Dam — Meadow Springs Admiral Daisy 2630850
Breeder — F. C. Baughman, Alliance, Ohio
Owner — Ira D. Ifert, Middletown, Md.

Shaws Dauntless Fame Naomi 1048678 (VG-89) (10-18-48)
SMP 39 prs. Dtrs. avg. 13,522 3.88 525 Dams 494
SMT 74 prs. Dtrs. avg. score 81.3 BAA% 102.0 Dams BAA% 101.9
Sire — Baker Farm Dauntless 668530 (EX-GM)
Dam — NJES Fame Heine Naomi 2531144
Breeder — Harold J. Shaw, Sanford, Maine
Owner — Harold J. Shaw & N. J. Agr. Exp., Sussex, N. J.

Kingstead Winterthur Pabst 1232296 (VG-88) (4-13-54)
SMP 11 prs. Dtrs. avg. 19,710 3.78 745 Dams 611
SMT 21 Dtrs. classified avg. score 81.7
Sire — Winterthur Zeus Burke Crampion 1024856 (VG-GM)
Dam — Kingstead Vamalo Della Plus 3596693
Breeder — Leslie C. King, Clarksburg, Md.
Owner — Michigan Art. Breeders Co-op, Inc., E. Lansing, Mich.

Netherland Burke Sky Chief 1233487 (VG-87) (9-5-53)
SMP 12 prs. Dtrs. avg. 14,127 4.0 565 Dams 487
SMT 15 Dtrs. classified avg. score 82.5
Sire — Wis Burke Ideal 1013415 (VG-GM)
Dam — Janice Netherland Burke Ideal 3348174
Breeder — E. A. Dawdy, Salina, Kans.
Owner — Floyd Olson, Bavaria, Kans.

Sequoia Jo Jo Burke 1244166 (3-27-54)
SMP 15 prs. Dtrs. avg. 15,688 3.85 604 Dams 624
SMT 17 Dtrs. classified avg. score 82.9
Sire — Sequoia Dusty Jo 1141591 (VG-GM)
Dam — Rocky Hill Burke Paulette 2972590
Breeder —Mark & Bruce Borror, Springville, Calif.
Owner — Harold J. Schmidt, Hughson, Calif.

Shaws Golden Cross Aim Tidy 1141072 (GP-84) (5-2-51)
SMP 10 prs. Dtrs. avg. 15,621 3.82 596 Dams 600
SMT 13 prs. Dtrs. avg. score 81.0 BAA% 101.9 Dams BAA% 100.0
Sire — Dunloggin Golden Cross Tidy 892522 (GP-GM)
Dam — Shaws Aim Dauntless Ruth 2454513
Breeder — Harold J. Shaw, Sanford, Maine
Owner —Paul Fournier, Saco, Maine

Skokie Golden Coronet 1215448 (5-31-53)
SMP 15 prs. Dtrs. avg. 16,605 3.72 618 Dams 589
SMT 39 classified Dtrs. avg. score 82.7
Sire — Skokie Golden Prince 1079736 (VG-GM)
Dam Plain View Cora Jewel 2724579 (EX)
Breeder — Elmwood Farms, Lake Forest, Ill.
Owner — Adohr Milk Farms, Camarillo, Calif.

Taloga Adohr Dixie 1260405 (GP-84) (12-17-54)
SMP 15 prs. Dtrs. avg. 14,669 3.64 534 Dams 464
SMT 23 Dtrs. classified avg. score 81.4
Sire — Taloga Dixie Cherokee 1210112
Dam — Adohr Emblem Merry 3278052 (VG)
Breeder & Owner — Robert W. Adams, Broken Arrow, Okla.
Recently purchased by Kansas A.B.S.U.

Winterthur Excel Alpha Inkle 1223904 (GP-84) (10-15-43)
SMP 10 prs. Dtrs. avg. 17,445 3.71 647 Dams 638
SMT 16 prs. Dtrs. avg. score 80.3 BAA% 101.4 Dams BAA% 98.3
Sire — Winterthur Alert Select Excel 1100192 (VG)
Dam — Winterthur Alpha Zeus Gamalo 3474858
Breeder — H. F. du Pont, Winterthur, Del.
Owner — Charles F. Moyer, Jr., Amelia, Va.

(Officially Reported Feb. 1961 to July 1961)

Christy Highboy Bill 1202434 (GP 83) (2-18-53)
SMP 10 prs. Dtrs. avg. 16,421 3.62 595 Dams 614
SMT 10 prs. Avg. score dtrs. 83.0 BAA% 105.0% Dams BAA% 102.6
Sire — Christy Fortune Hunter 1178739 (EX-90)
Dam — Christy Homestead Hattie 3108981 (VG-88) GMD
Breeder — Theodore F. Christoph, Chilton, Wis.
Owner — East Central Breeders Ass'n. Co-op., Waupun, Wis.

Sir Killybracken Encore Punch 1217611 (VG-89) (7-20-53)
SMP 18 prs. Dtrs. avg. 15,096 3.72 561 Dams 459
SMT 12 prs. Dtrs. avg. score 82.0 BAA% 103.9 Dams BAA% 102.1
Sire — Pabst Encore 1089999 (VG-SMT)
Dam — Arbeth Roamer Karoline Heda 2993544 (VG)
Breeder — Mrs. C. Groverman Ellis & Gordon Ellis, Wayne, Ill.
Owner — Mrs. C. Groverman Ellis, Wayne, Ill.

Budd Farm Master Admiral 1239752 (8-20-54)
SMP 16 prs. Dtrs. avg. 15,708 3.77 592 Dams 547
SMT 10 prs. Dtrs. avg. score 81.2 BAA% 102.9 Dams BAA% 101.6
Sire — Budd Farm Lauxmont Master 1125174 (VG-GM)
Dam — Budd Farm Admiral Cola 3300344 (VG)
Breeder — Jack R. Budd, Belleville, Mich.
Owner — Howard Penrose & Sons, Clare, Mich.

Chaseholm Deen Pride 1221490 (GP-82) (9-8-53)
SMP 13 prs. Dtrs. avg. 14,239 4.14 589 Dams 550
SMT 12 prs. Dtrs. avg. score 102.6 BAA% 102.6 Dams BAA% 100.3
Sire — Harden Farms Deen Twenty-Four 1045541
Dam — Chaseholm Supreme Sapphire 3037801
Breeder — Kenneth F. Chase, Pine Plains, N. Y.
Owner — H. C. Thrall & Sons, Inc., Windsor, Conn.

Gray View Skyliner 1244845 (EX-92) (9-15-54)
SMP 19 prs. Dtrs. avg. 15,979 3.70 592 Dams 555
SMT 14 prs. Dtrs. avg. score 83.8 BAA% 106.5 Dams BAA% 106.5
Sire — Wis Symbol 1189593 (VG-GM)
Dam — Gray View B D Skyanne 3352652 (EX-GM)
Breeder — Harvey A. Nelson & Sons, Union Grove, Wis.
Owner — Curtiss Breeding Service, Cary, Ill.

Lange Romaster Triumph 1137410 (10-5-50)
SMP 17 prs. Dtrs. avg. 14,085 3.79 534 Dams 487
SMT 14 prs. Dtrs. avg. Score 82.1 BAA% 102.3 Dams BAA% 100.4
Sire — Lange Romaster 1086485
Dam — Cold Spring Ida Dutch Mistress 2122366
Breeder — Walter R. Lange, Watertown, Wis.
Owner — Duane Hoffman, Black River Falls, Wis.

Los Robles Ormsby Sir Pat 1236850 (VG-87) (5-20-54)
SMP 16 prs. Dtrs. avg. 16,037 3.47 556 Dams 541
SMT 12 prs. Dtrs. avg. score 82.4 BAA% 104.4 Dams BAA% 102.5
Sire — Starksford Sir Ormsby Emperor 1153094 (GP-GM)
Dam — Los Robles Bessie Patsy 2695422 (EX)
Breeder & Owner — Frank Hopkins, Gilroy, Calif.

Los Robles Pepper Darkie 1187309 (VG-87) (5-20-52)
SMP — 30 prs. Dtrs. avg. 14,591 3.51 512 Dams 459
SMT — 19 prs. Dtrs. avg. score 79.7 BAA% 101.0 Dams BAA% 96.9
Sire — Weber Perfecto Burke Pepper 892265 (VG-GM)
Dam — Los Robles Segis Darkie 2803903 (VG)
Breeder — Frank Hopkins, Calif.
Owner — State University of Agriculture, Engineering & Science, State College, N. Mex.

Maview Vernon Pilot 1246708 (Twin) (VG-88) (10-25-54)
SMP 19 prs. Dtrs. avg. 16,425 3.90 641 Dams 528
SMT 14 prs. Dtrs. avg. 81.5 BAA% 103.2 Dams BAA% 105.2
Sire — Gray View Pansy Pilot 1094305 (VG-GM)
Dam — Velma Echo Lad Direct 2959074 (EX-GM)
Breeder — Fred J. Nutter, Corinna, Maine
Owner — Wallace M. Patch & Sons, Lebanon, N. H.

Rag Apple Sovereign Texal 1210286 (Twin) (VG-85) (4-5-53)
SMP 15 prs. Dtrs. avg. 15,939 3.79 604 Dams 581
SMT 13 prs. Dtrs. avg. score 80.8 BAA% 102.2 Dams BAA% 101.9
Sire — Hillmac Sovereign (189101C) 977110 (GP-GM)
Dam — Graymar Lochinvar Blossom (733278C) 2857008
Breeder — Levi M. Weaver, Lancaster, Pa.
Owner — Central Ohio Breeding Ass'n., Columbus, Ohio

Romandale Lucky Shamrock 1256340 (VG-88) (12-22-54)
SMP 17 prs. Dtrs. avg. 15,410 3.52 543 Dams 508
SMT 30 classified daughters avg. score 81.3
Sire — ABC Reflection Sovereign 198998C (EX-Extra)
Dam — Supreme Lucky Lady 800547C (VG)
Breeder — Stephen B. Roman, Unionville, Ont.
Owner — Edgar Bennett, Claude Benntt & Paul Birdsall, Victor, Kent & Holcomb, N. Y.

Sangard Flower Jo Burke 1238933 (VG-86) (4-16-54)
SMP 21 prs. Dtrs. avg. 13,472 4.19 564 Dams 527
SMT 41 prs. Dtrs. avg. score 81.1 BAA% 102.4 Dams BAA% 101.3
Sire — Rocky Hill Mont Burke Jo 915811 (VG-GM)
Dam — Circle L Aaggie Burke 2509063 (EX)
Breeder — Sanford N. Hedegard, Manteca, Calif.
Owner — Hershel B. Flower, Fairbury, Nebr.

Storm Hill Pabst Burke Tillman 1119231 (GP-84) 12-29-48)
SMP 15 prs. Dtrs. avg. 13,775 3.76 519 Dams 461
SMT 10 prs. Dtrs. avg. score 80.7 BAA% 101.0 Dams BAA% 98.0
Sire — Pabst Signal 975892 (EX-GM)
Dam — Chalker Storm Hill Lass 2802932 (G)
Breeder — Rudolph Wetzel, Portland, Conn.
Owner — C. W. & C. J. Larson & Wm. P. Tomlinson, Portland & Wallingford, Conn.

Taylaker Ormsby Gettie Thunder 1141166 (GP-82) (1-18-51)
SMP 19 p[illegible] Dtrs. avg. 12,682 3.88 493 Dams 500
SMT 28 [illegible] Dtrs. avg. score 82.1 BAA% 102.7 Dams BAA% 102.
Sire — Sir Taylaker Ormsby Gettie 19th 843870 (VG-SP)
Dam — Taylaker Lutscke Thunderbolt 2d 2788481
Breeder —Mrs. J. W. Taylor, Visalia, Calif.
Owner — Oregon State College, Corvallis, Ore.

Texal Lockhaven Lucifer 1165012 (VG-85) (11-15-51)
SMP 13 prs. Dtrs. avg. 14,587 4.13 602 Dams 571
SMT 13 classified daughters avg. score 84.4
Sire — Lauxmont Admiral Lucifer 769170 (VG-SP)
Dam — Burke Texal Donna (597777C) 2709080 (VG)
Breeder & Developer — H. Wayne Locke, Lemasters, Pa.
Present owner — Badger Breeders Co-op., Shawano, Wis.

(Continued on page 152)

GOLD MEDAL SIRES (from page 151)

Uneeda Pica Prince 1121706 (VG-85) (8-18-50)
SMP 21 prs. Dtrs. avg. 14,161 3.94 558 Dams 513
SMT 14 classified dtrs. 1 VG - 10 GP - 3 G - avg. score 81.1
Sire — Dunloggin Lochinvar Prince 915469 (EX-GM)
Dam — Dunloggin Pica 2210077 (VG)
Breeder — Leonard Hibschman, Syracuse, Ind.
Owner — Northern Ohio Breeders Co-op., Inc., & United Breeders, Inc., Tiffin, Ohio

Wis Blend 1226862 (VG-86) (3-17-54)
SMP 17 prs. Dtrs. avg. 18,318 3.62 664 Dams 571
SMT 19 classified Dtrs. avg. score 82.1
Sire — Wis Ideal 933122 (EX-GM)
Dam — Wis Repose 3111751 (EX)
Breeder — Wisconsin State Reformatory, Green Bay, Wis.
Owner — NOBA, Inc., Tiffin, Ohio

Wis Ideal 2D 1226861 (VG-89) (2-11-54)
SMP 20 prs. Dtrs. avg. 17,107 3.48 595 Dams 591
SMT 16 prs. avg. score Dtrs. 82.4 BAA% 104.2 Dams BAA% 104.4
Sire — Wis Ideal 933122 (EX-GM)
Dam — Wis Mutual 2628437
Breeder — Wisconsin State Reformatory, Green Bay, Wis.
Owner — Wallace N. Lindskoog & Edw. Johnson, Turlock & Modesto, Calif.

(Reported June 25, 1961)

Bainridge Chester Inka 1231365 (GP-83) (9-25-53)
SMP 12 prs. Dtrs. avg. 13,743 3.83 526 Dams 442
SMT 15 prs. Dtrs. avg. score 82.6 BAA% 103.5 Dams BAA% 102.7
Sire — Ednachester Inka Sensation 1007194 (SMP)
Dam — Bainridge Roamer Ormsby Sue 3370856 (VG-GM)
Breeder — David K. Bayne, Argyle, N. Y.
Owner — David K. Bain and Paul Rosenthal, Argyle & Pine Plains, N. Y.

Elmoka Oliver L. Homestead 1262987 (VG-89) (4-1-55)
SMP 14 prs. Dtrs. avg. 14,429 3.71 535 Dams 500
SMT 17 prs. Dtrs. avg. score 82.4 BAA% 104.1 Dams BAA% 102.5
Sire — Elmoka Oostie Homestead Lad 1213268 (VG)
Dam — Elmoka Dictator Olive 2816711 (EX)
Breeder — Elmoka Farm, Barron, Wis.
Owner — George Schultz, Dallas, Wis.

Laurelcrest Triune Rag Apple 1226442 (GP-83) (12-3-53)
SMP 13 prs. Dtrs. avg. 16,075 3.60 578 Dams 542
SMT 13 prs. Dtrs. avg. score 80.8 BAA% 102.0 Dams BAA% 98.6
Sire — Graymar Triune Model Bessie 955619 (VG)
Dam — Laurelcrest Nina Rag Apple 2526927
Breeder — Yousey Farms, Akron, N. Y.
Owner — Leland M. Houck, Tully, N. Y.

Puget Sound Prince 1227779 (GP-83) (1-1-53)
SMP 10 prs. Dtrs. avg. 16,345 3.52 576 Dams 570
SMT 11 prs. Dtrs. avg. score 82.6 BAA% 104.1 Dams BAA% 100.5
Sire — Frasea Ideal Pilot 1175596 (VG-GM)
Dam — Puget Sound Madcap Dixie 3108953 (GP-GM)
Breeder — Waltner Farms, Mt. Vernon, Wash.
Owner — Tennecon Bros., Sedro Woolley, Wash.
(Now a member of NOBA stud)

(Reported July 25, 1961)

Burchris Creamelle Bess Jay 1224475 (GP-82) (12-12-53)
SMP 18 prs. Dtrs. avg. 15,752 3.46 545 Dams 502
SMT 15 classified Dtrs. 2 VG, 8 GP, 5 G Av. score 81.4
Sire — Burchris Admiral Creamelle Art 1110975
Dam — Burchris Admiral Bess Pearl 3200140 (VG)
Breeder — Bart H. Chrisman, Littleton, Colo.
Owner — William R. Eldredge, Salt Lake City, Utah.

Carnation Ensign Major Madcap 1200082 (EX-90) (11-6-52)
SMP 13 prs. Dtrs. avg. 15,630 4.02 628 Dams 556
SMT 30 prs. Dtrs. avg. score 81.6 BAA% 102.7 Dams BAA% 101.5
Sire — Carnation Ensign 925403
Dam — Carnation Tilda Lady Madcap 2806672
Breeder — Carnation Milk Farms, Carnation, Wash.
Owner — Martin Holdener & Son, Enumclaw, Wash.

Collins-Crest Regal Fobes 1208003 (EX-90) (3-13-51)
SMP 12 prs. Dtrs. avg. 16,244 3.62 588 Dams 599
SMT 12 prs. Dtrs. avg. score 82.8 BAA% 104.9 Dams BAA% 102.8
Sire — Pabst Sir Regal Fobes 955097 (EX-GM)
Dam — Ormsby Molly Mercedes Pontiac 2375378 (VG)
Breeder & Owner — Donald & Jeanne F. Collins, Malone, N. Y.

Glenafton Bonheur Aristocrat (255712C) 1267468 (EX-90) (2-20-55)
SMP 24 prs. Dtrs. avg. 16,256 4.05 658 Dams 590
SMT 18 classified Dtrs. avg. score 82.7
Sire — Rosafe Centurion 239301 CHB (EX)
Dam — Glenafton Bonheur Brownie 1029900CHB
Breeder — J. J. E. McCague, Alliston, Ont.
Owner — Midland Holstein Farm, Modesto, Calif.

Green Meadow Rag Apple Majesty 1203346 (VG-87) (11-10-52)
SMP 13 prs. Dtrs. avg. 16,160 3.65 589 Dams 591
SMT 20 prs. Dtrs. avg. score 81.7 BAA% 102.7 Dams BAA% 102.2
Sire — Green Meadow Constellation 948562 (VG-GM)
Dam — Ardyne Snow Governess 2810193 (EX)
Breeder — Merle H. Green, Elsie, Mich.
Owner — Elvin J. Ackerman, Gifford, Ill.

Pabst Leader Jess Vale 1234517 (EX-90) (5-4-54)
SMP 12 prs. Dtrs. avg. 15,631 3.59 561 Dams 533
SMT 15 classified Dtrs. avg. score 82.1
Sire — Wis Leader 915940 (EX-GM)
Dam — Pabst Jess Clovale 2991632 (GP)
Breeder — Pabst Farms, Inc., Oconomowoc, Wis.
Owner — Tri-State Breeders Co-op, Westby, Wis.

Pabst Leader Ormsby Fobes 1215957 (GP-83) (9-7-53)
SMP 11 prs. Dtrs. avg. 14,878 3.68 548 Dams 518
SMT 16 prs. Dtrs. avg. score 81.6 BAA% 103 Dams BAA% 102.3
Sire—Wis Leader 915940 (EX-GM)
Dam—Ormsby Mooie Bess Fobes 2276219 (GP)
Breeder — Pabst Farms, Inc., Oconomowoc, Wis.
Owner — Richard Gilra & John Krhovsky, Corunna, Mich.

Rosafe Trustee (249533C) 1246308 (VG-88) (5-27-54)
SMP 24 prs. Dtrs. avg. 14,564 3.77 549 Dams 503
SMT 20 prs. Dtrs. avg. score 83.1 BAA% 105.1 Dams BAA% 102.6
Sire — ABC Reflection Sovereign 19899 CHB (EX-Extra)
Dam — Glenvue Lorna Inka 448984C (GP)
Breeder — Hector I. Astengo, Brampton, Ont.
Owner — Allie Messer & Ira D. Ifert, Fredrick & Middletown, Md.

Sovereign Supreme 1075280 (VG-87) (11-1-48)
SMP 21 prs. Dtrs. avg. 14,539 3.80 552 Dams 528
SMT 31 prs. Dtrs. avg. score 80.8 BAA% 101.9 Dams BAA% 101.2
Sire—Spring Farm Sovereign Supreme 193120 CHB (EX)
Dam — Cedar Dale Pietje Princess 507712 CHB
Breeder — Cataract Syndicate, Niagara Falls, Ont.
Owner — American Breeders Service, Chicago, Ill.

UNH Dauntless President 1071565 (EX-92) (4-21-49)
SMP 52 prs. Dtrs. avg. 14,947 3.75 560 Dams 580
SMT 24 prs. Dtrs. avg. score 82.9 BAA% 104.0 Dams BAA% 104.2
Sire — Shaws Dauntless Avalon 959314
Dam — UNH Everlasting Harriet 2260016 (VG-GM)
Breeder — University of New Hampshire, Durham, N. H.
Owner — La Salette Seminary, Enfield, N. H.

Verboon Var Dandy 1244644 (GP-82) (5-18-54)
SMP 15 prs. Dtrs. avg. 18,470 3.43 634 Dams 579
SMT 16 prs. Dtrs. avg. score 80.5 BAA% 102.1 Dams BAA% 100.4
Sire — Dunloggin Strath Var 879145 (GM)
Dam — Sutten Oaks Var Dana 2793944
Breeder & Owner — John Verboon, Hanford, Calif.

Wis Beauty Ideal 1054310 (VG-88) (11-1-48)
SMP 20 prs. Dtrs. avg. 14,677 3.61 530 Dams 502
SMT 72 classified dtrs. 5 EX 16 VG 41 GP 10 G. Avg. score 83.2
Sire — Wis Ideal 933122 (EX-GM)
Dam — Newisco Beauty Tidy 2093098
Breeder — Wisconsin State Reformatory, Green Bay, Wis.
Owner — Badger Breeders Co-op, Shawano, Wis.

HAMILTON DISTRICT CATTLE BREEDING Association, Inc.

ALL FROZEN SEMEN PROGRAM

VISITORS ALWAYS WELCOME

F. B. McKIBBON, President

DR. R. W. SPRACKLIN, Manager
Phone Hamilton, FUlton 5 - 3266

JOHN S. LOGAN, Sec'y.

R. R. 3 — HANNON — ONTARIO

DUNLOGGIN BLOODLINE

Rag Apples and Dunloggins at Poplar Point Farm

American Rag Apples

SENECA FALLS, NEW YORK

E. R. SMITH, Owner

Acc. - Cert. - On Rt. 89, 6 miles south of Seneca Falls

GOLD MEDAL SIRES (Concluded)

St. Croixco Parader 1228368 (GP-82) (11-11-53)
SMP 14 prs. Dtrs. avg. 16,109 3.61 581 Dams 486
SMT 25 prs. Dtrs. avg. score 79.9 BAA% 101.0 Dams BAA% 98.6
Sire — Pabst Roamer Revelation 1171453 (VG-GM)
Dam — St. Croix P J Corrine 3398156
Breeder — St. Croix County Hospital, New Richmond, Wis.
Owner — Nebraska ABA, Fremont, Neb.

Sovereign Socialite 1149632 (GP-83) (216554CHB) (12-17-48)
SMP 20 prs. Dtrs. avg. 12,283 3.62 445 Dams avg. 491
SMT 18 prs. Dtrs. avg. 81.6 BAA% 101.9 Dams BAA% 100.2
Sire — Montvic Rag Apple Sovereign 155159CHB (EX)
Dam — Hays Marma Sylvia (511924 CHB) 2594987
Breeder — K. A. Hammond, Moorefield, Ont., Canada.
Owner — Edwin R. Smith, Seneca Falls, N. Y.

Willards Dean Burke 1230783 (1-26-54)
SMP 16 prs. Dtrs. avg. 15, 503 3.73 579 Dams 523
SMT 10 prs. Dtrs. avg. score 82.5 BAA% 104 Dams BAA% 100.4
Sire — Christy Homestead Dean 1112088
Dam — Waldholm Ardis Burke Belvale 2955222 (VG)
Breeder — Willard Nehls, Juneau, Wis.
Owners — Willard Nehls and George Brennand, Oshkosh, Wis.

Wis Raven Cyclone 1241487 (VG-86) (11-16-54)
SMP 19 prs. Dtrs. avg. 15,993 3.56 569 Dams 524
SMT 31 prs. Dtrs. avg. score 81.7 BAA% 103.1 Dams BAA% 103.6
Sire — Pabst Raven Count 1195760 (VG-GM)
Dam — Wis Blackberry 2477373 (GM)
Breeder — Wisconsin State Reformatory, Green Bay, Wis.
Owner — Irving Scherman, Avon, Conn.

LAKEFIELD FOBES DELIGHT 3232651 (EX)
She and her dam, Minnow Creek Eden Delight (EX), make up the highest living dam-daughter pair for lifetime milk and fat production (see article and tabulation elsewhere in this issue). Fobes Delight is one of the stars at Carnation Milk Farms, Carnation, Washington.

By Russell O'Brien

Progress at Westfall Farm

The Westfall Farm herd, Montague, N. J., in its official test year ending September 10, 1960, averaged 15,189 lbs. milk and 617 lbs. fat, with a 4.1% test, The Holstein-Friesian Association of America, reports. It was also announced that the owner of Westfall Farm, Charles G. Mortimer, had received the Progressive Breeders Award for the eighth successive year. This is the highest honor which a breeder of purebred Holstein-Friesian cattle can earn. Only three Progressive Breeders Awards were made in New Jersey in 1960. One of the other two, interestingly enough, is Mr. Mortimer's next door neighbor, Alfred G. Bates, who qualified in 1960 for the award for the second time.

The 617-pound herd average is the crowning achievement of 18 years of herd testing at Westfall. In 1942, the first year the herd was in existence, average butterfat was 352.4 pounds, 3.6%, with average milk production of 9,760 pounds. Thus, the 1960 figures represent an increase of more than 50% in milk and 75% in fat in the 18-year period the herd has existed.

The new Westfall record is also 12% better in milk and 23% better in fat than the average of all the 2,383 herds officially tested in 1959. This figure was 13,612 of milk and 502 of fat, with a test of 3.69%.

During the 18 years of its existence, Mr. Mortimer, with son John A., and the present farm manager, H. Van Dalrymple, have worked diligently to bring about improvement in production and type-classification by systematized evaluation of production capacity, type, health and transmitting ability of increasingly outstanding blood lines.

Starting in 1942 with the purchase in Vermont of twenty-five related linebred heifers, the Westfall herd has evolved until it is now one hundred head of purebred, carefully selected animals, every one born on Westfall Farm, thus bearing the prefix "Westfall."

Several distinguished bulls have been bred or developed at Westfall. Well-known to New Jersey breeders was Westfall Eunice Federate, who sired literally thousands of fine calves in the State through his extended use by the Co-Operative Breeding Associations. More recently, Mr. Mortimer developed to Gold Medal Status, Skokie Golden Stylist, now in active service at the Clinton, New Jersey Artificial Breeding Association. In developing Stylist, Westfall assembled a fine lot of his daughters. Today, over 80% of the herd consists either of Stylist daughters or granddaughters, many of the latter sired by Osborndale Ivanhoe.

As a matter of fact, of the thirty-five animals whose lactations averaged 617 pounds in 1960, twenty were Stylist daughters. Alone these averaged 622 pounds—5 pounds more than the total herd average. Mr. Mortimer is encouraged to believe that future years will see higher and higher averages and greater accomplishments in many other respects at Westfall.

With such a solid foundation of high-producing females, Westfall has been particularly far-sighted in the selection and concentrated use of proven Gold Medal sires for building the continuity of their excellent breeding program.

Osborndale Ivanhoe, a top-proved Gold Medal sire, by an Excellent Gold Medal sire, and out of an Excellent dam, has twenty-seven young daughters at Westfall. Several Ivanhoe daughters, where he was used earlier, are classified Excellent. Among these are Tum-A-Lum Ivanhoe Misty, Honorable Mention for All-American Aged Cow, Best uddered and Reserve Grand Champion at Eastern States Exposition 1960 and "Ivanhoe Sue"—Excellent, Rhode Island State Champion 4-year-old with 19,617 lbs. milk, 4.5%, 876 lbs. fat in 357 days 2X HIR.

The Stylist and the Ivanhoe daughters and the Stylist-Ivanhoe granddaughters are being bred to such outstanding sires as UNH Schoolmaster, Skokie Noel and Council Rock Worthy Aristocrat. Thus, on the basis of the finest of Ormsby Sensation 45th line breeding, the addition of outstanding proven transmitting ability, such as these sires have, should produce an even more outstanding result.

Mr. Mortimer is a farmer-breeder by avocation. In business life he is Chairman of General Foods. Smilingly he points out that an avocation of dairy farming for a food processor is somewhat like a busman taking his holidays riding buses. However, he gets satisfaction out of having joined the "600 Plus Club" with Westfall's new herd record and, characteristically, has already hung up as a new target for his farm crew a goal of 700 pounds — within 5 years' time!

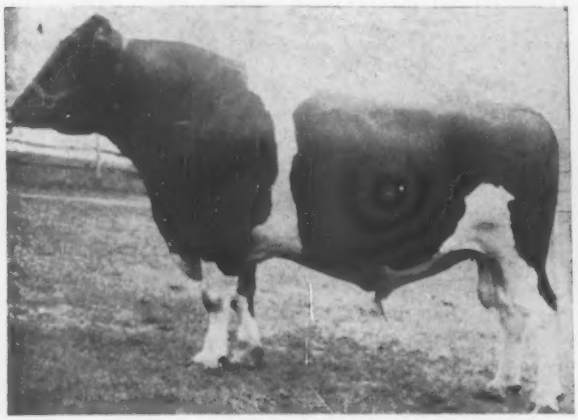

SKOKIE GOLDEN STYLIST 1221754 (VG-GM)
This well known Gold Medal Sire was developed at Westfall Farm before going to New Jersey Cooperative Breeders Assn.

SOME STYLIST DAUGHTERS AT WESTFALL FARM
These are among the sixty descendants of Skokie Golden Stylist (VG-GM) in the Westfall Farm herd at present.

NOW = GOLD MEDAL

TYPE PROOF:
66 dtrs. - - 83.1 103.6% BAA
16 prs. - - - 83.1 104.1% BAA
Dams - - - 81.9 100.1% BAA
+4.0

WIS BEAUTY IDEAL
VG-88 Gold Medal
Born 11-1-48

PRODUCTION PROOF:
41 dtrs. 88 rec.
14,011M 3.56% 499.0
20 prs. 26 rec.
14,677M 3.61% 530.0
Dams 90 rec.
13,542M 3.71% 502.0
+1135M -.1% +28F

★ ★ ★ ★ ★

DAUGHTERS

QUEENIE - EX
6y 2X 15,929M 529 F.

GRETCHEN - EX
5y 2X 11,599M 613 F.

DORA - EX
6y 2X 17,908M 585 F.

THE PATRIARCH OF PINEHURST, WIS BEAUTY IDEAL - has now been awarded his Gold Medal. Thus he becomes the fourteenth son of Wis Ideal (EX-GM) to win this high award.

"Beauty Ideal" came to Pinehurst with a group of six daughters in Feb. of 1955. Since then most of these original daughters have classified Excellent. At that time he seemed an Ideal cross with our Klazerina bred females. He is a sire of outstanding udders, rumps and legs - qualities no herd can have too much of.

Now six years later, it is apparent that our faith in him has been justified He has proven his ability to transmit Excellent type in our herd. Seventeen daughters now in our milking herd average 86.1 points.

Pictured are six Excellent daughters of Wis Beauty Ideal. The dams of these six were daughters of four different sires. Here is a truly prepotent sire, not one that crossed well only on a group of like females.

★ ★ ★ ★ ★

DAUGHTERS

MARY ANN - EX
2y 2X 12,936M 505 F.

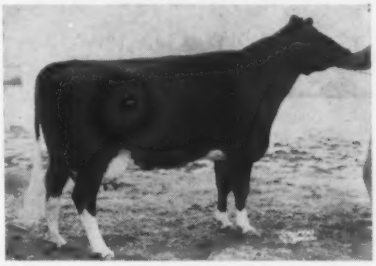

JANE - EX
6y 2X 13,776M 511 F.

ERMA - EX
7y 2X 19,068M 613 F.

Perhaps a son of Wis Beauty Ideal can bring these good qualities into your herd. Why not investigate?

NOW OFFERING - an 11 months old son of "Beauty" from a top producing cow with six 2X records from 608 to 712 lbs. of fat.

PINEHURST FARMS
SHEBOYGAN FALLS, WIS.

CASH-MAR ORMSBY JERRY (EX-GM)

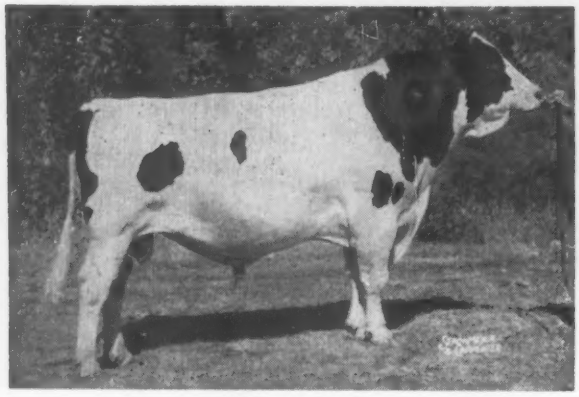

"An Ormsby"
21 dtrs.: 15,747M 3.5% 543F
17 Class. Dtrs. ave. 84.3%

Only *Noba* Has A
Complete Bull
of Your Choice
Any Bull - Any Day

UNEEDA PICA PRINCE (VG-GM)

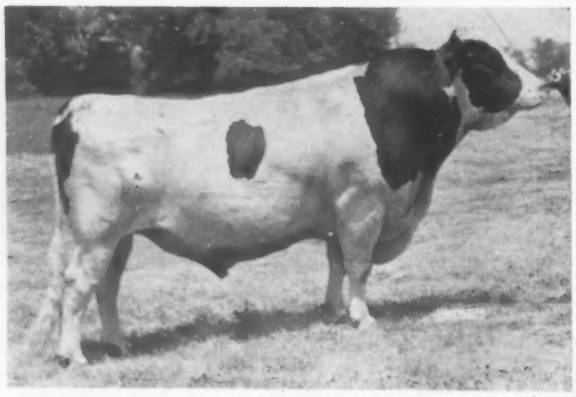

"A Dunloggin"
34 dtrs: 14,430M 3.0% 577F
7- Class. Dtrs. ave. 79.3%

STAY WITH

(See The Inside Front Cover)

"CARNATIONS"

★ **PUGET SOUND PRINCE (GP-GM)**
10 dtrs.: 16,345M 3.5% 576F
11 Class. Dtrs. ave. 82.6%

★ **CASH-MAR T M MAGNIFICENT (VG-SMT)**
11 dtrs.: 15,471M 3.5% 542F
13 Class. Dtrs. ave. 84.0%

★ **CHRISTY HOMESTEAD DUPLICATOR (EX-SMT)**
27 dtrs.: 13,439M 3.7% 498F
42 Class. Dtrs. ave. 79.8%

★ **CHRISTY HOMESTEAD FOREMAN (GP)**
Sire: Carnation Homestead Highboy
Dam: Mayflower Homestead Daisy May

"DUNLOGGINS"

★ **SKOKIE GOLDEN BELL BOY (GP-SMP)**
50 dtrs.: 13,942M 3.8% 531F
60 Class. Dtrs. ave. 78.7%

★ **CROCKER GOLDEN EMBLEM**
Sire: Skokie Golden Prince
Dam: Crocker Mistress Leona Posch

★ **ZELDENRUST GOLDEN PONTIAC**
Sire: Skokie Golden Prince
Dam: Zeldenrust Pontiac Korndyke

★ **LAVACRES DUSTY SHAWN**
Sire: Lavacres Duvar
Dam: Lavacres Burke Senorita

★ **THONYMA INSTRUCTOR**
Sire: UNH Schoolmaster
Dam: Thonyma Maudlene Senatora

Phone
GI 7 - 6262
TIFFIN, OHIO
Box 1015

Noba INC.

THE TOPS

(See The Inside Front Cover)

"BURKES"

★ **WIS BLEND (VG-GM)**
18 Dtrs.: 18,026 M 3.6% 649 F
18 Class. Dtrs. ave. 82.2%

★ **THONYMA RANGER**
Sire: Raven Burke Ideal
Dam: Thonyma Remus Ormsby Margaret

★ **DICMERE GLO RIDGE LEADER**
Sire: Wis Leader
Dam: Dicmere Johanna Korndyke

★ **THONYMA STYLEMASTER**
Sire: Wis Burke Ideal
Dam: Thonyma C Ormsby Princess Amy

★ **TIDY BURKE CORNERSTONE (GP)**
Sire: Ormsby Burke Pontiac Mose
Dam: Meirkord Netherland Fancy Tidy

★ **AL-LOU-JAN TRITOMIA IDEAL**
Sire: Wis Burke Ideal
Dam: DeKol Tritomia Burke Ormsby

★ **TIDY BURKE ELEVATION (SMT)**
10 dtrs.: 14,634M 3.6% 530F
14 Class. Dtrs. ave. 84.0%

★ **RAVENGLEN REX TRIUNE (VG)**
6 dtrs.: 13,290M 3.7% 492F
6 Class. Dtrs. ave. 84.5%

★ **OWEN RAVEN BURKE MODEL**
Sire: Raven Burke Ideal
Dam: Owen Ideal Zeus Model

BULL OF YOUR CHOICE
Noba
Breeding Service

Frozen Semen
Anytime - Anywhere
Phone - Write - Wire

ROSAFE MAGICIAN (EX-GM)

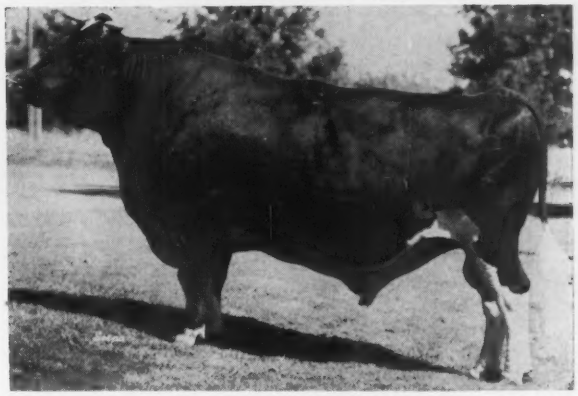

"A Rag Apple"
216 dtrs.:: 14,549M 3.8% 545F
388 Class. Dtrs. ave. 82.5%

"RAG APPLES"

★ **SEQUOIA JO STAR (GP-SMT)**
17 dtrs.: 15,542M 4.0% 635F
15 Class. Dtrs. ave. 84.6%

★ **WALK-WAY TY-VIC ROBIN (VG-SMP)**
15 dtrs.: 13,404M 4.5% 603F
16 Class. Dtrs. ave. 81.1%

★ **ROSAFE CALIBAN (VG-SMT)**
59 dtrs.: 12,807M 3.5% 449F
74 Class. Dtrs. ave. 81.1%

★ **ZELDENRUST TREASURE DUKE (GP)**
Sire: The Duke of Zeldenrust
Dam: Zeldenrust Proud Mistress

★ **SHANGHIGH EXEC COMMANDER**
Sire: Shanghigh Exec Double Bud
Dam: Shanghigh Var Rag Apple Hester

RAVEN BURKE IDEAL (EX-GM)

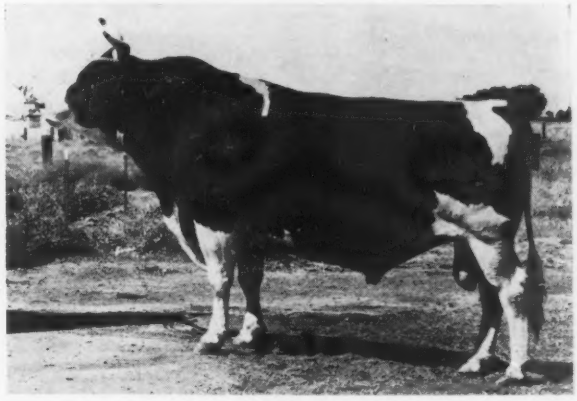

"A Burke"
134 dtrs.: 14,924M 3.7% 550F
270 Class. Dtrs. ave. 82.0%
(Carries mule-foot)

LAKEFIELD FOND HOPE (EX-SMT)

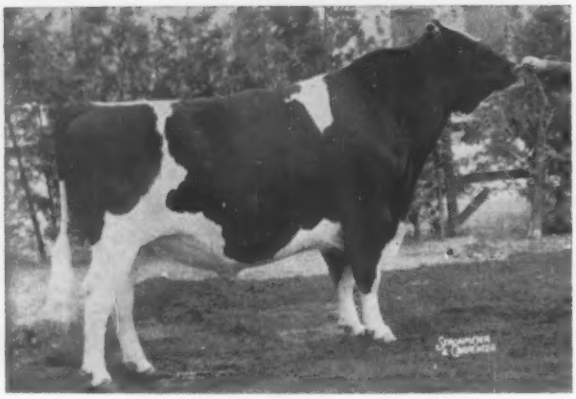

LAKEFIELD FOND HOPE (EX)
Honorable Mention All-American Aged Bull 1959.

The sire that transmits the "Fond Hope" substance blended with the "Delight" dairy character.

His 25 daughters at Glenafton are a most pleasing group.

Below: The four daughters that accompanied him to Glenafton

His 46 classified daughters in the U.S.A. are 93% Good Plus or better (7 VG, 36 GP, 3 G) all as two and three-year-olds. These four daughters at GLENAFTON are in the process of making good records.

CARLINS HILLTOP FOND SUDS (VG)
Making 19,000 lbs. milk, 700 lbs. fat as a 3-year-old. Due in September to the service of Rosafe Signet (EX).

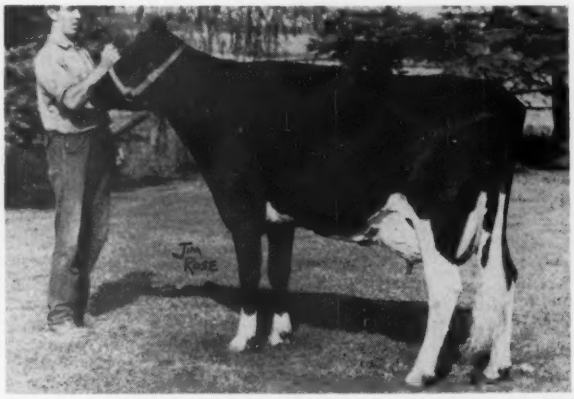

CARLINS HILLTOP FOND TRUDY (VG)
Making close to 18,000 lbs. milk and 700 lbs. fat as a 3-year-old. Due in September to ABC Reflection Sovereign (EX-Extra).

NO-NA-ME FOND DUCHESS (VG)
Has never made an official record in Canada. Milked lactation in two countries. Never tested under 4.5%. Due in October to ABC Reflection Sovereign (EX-Extra).

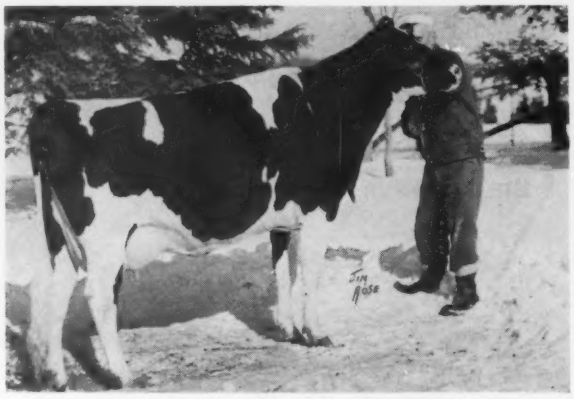

SANDYLAND FOND TRIUNE (GP 2y)
Has milked up to 70 lbs. a day on 2X. Should make an outstanding record. Bred to Rosafe Signet (EX). A heifer of great dairy quality.

LAKEFIELD FOND HOPE — Paternally

— HIS SIRE —

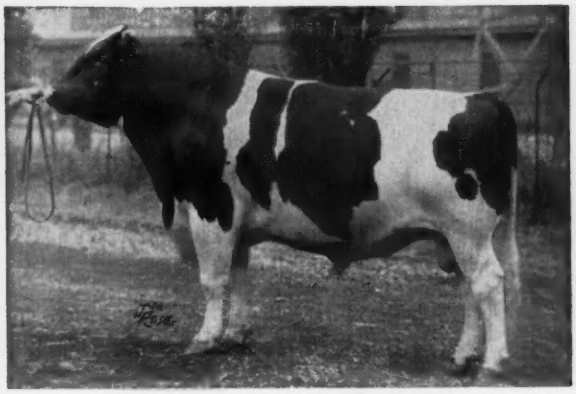

SPRING FARM FOND HOPE (EX)
The greatest sire of All-Canadian progeny. Sire of 16 All-Canadians - 13 Reserves - 21 H. M. progeny. 30 EX, 228 VG, 70 GP progeny. 1213 daughters 68% GP and better. Sire of Frasea Winnie Jewel (EX), 305d World Champion with 6y 365d 3X 24396 4.8% 1181. Sire of 1960 All-Canadian Sr. Get of Sire.

— HIS SISTERS —

GET OF SPRING FARM FOND HOPE (1960)
All-Canadian Senior Get in 1960. First at the Royal Winter Fair. Lakefield Fond Hope stands at the head of this winning group. Spring Farm Fond Hope is a maternal brother to the only cow in history to be seven times All-Canadian - Spring Farm Juliette (EX).

LAKEFIELD FOND HOPE — Maternally

His dam and granddam make the greatest dam-daughter producers in the history of the breed. These two cows have produced a total of 457,293 lbs. milk and 18,662 lbs. fat!

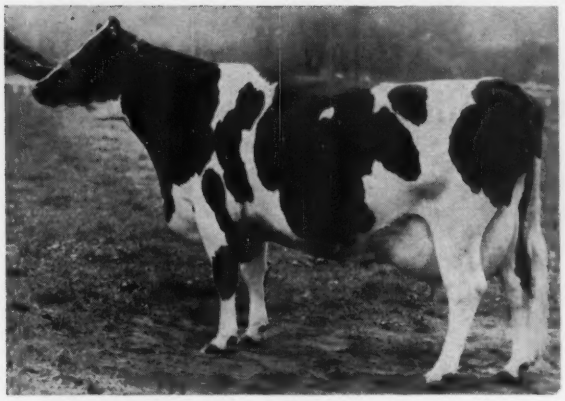

LAKEFIELD FOBES DELIGHT (EX) - HIS DAM
Only female to have two progeny nominated for All-American in 1959.

7y	365d	3X	28,546	1112	3.9%
6y	365d	3X	27,284	989	3.6%
6y	305d	3X	24,094	872	3.6%
4y	362d	3X	23,940	916	3.8%

Lifetime: 173,539 M - 6463 F

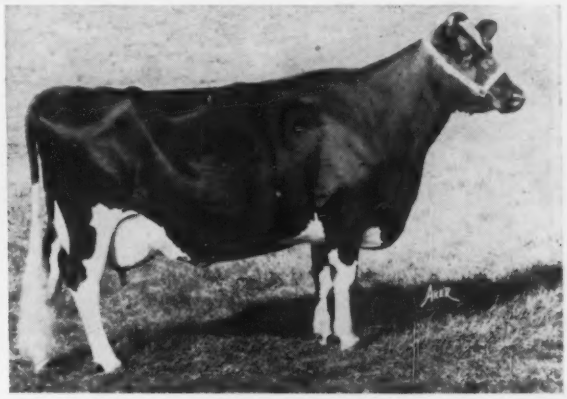

MINNOW CREEK EDEN DELIGHT (EX)
His maternal granddam. The breed's highest lifetime butterfat producer and the first cow to make five official 1000-lb. fat records on 2X.

10y	365d	2X	26,682	1218	4.6%
7y	365d	2X	26,975	1123	4.2%
9y	331d	2X	24,277	1117	4.6%
6y	365d	2X	23,344	1002	4.3%

Lifetime: 283,754 M - 12,199 F

LAKEFIELD FOND HOPE sons and daughters now number close to 40 at Glenafton. These calves are out of Montvic Rag Apple Marksman (EX), Rag Apple Talisman (VG), Glenafton Engraver (EX), Rosafe Centurion (EX), and Rosafe Signet (EX) daughters. The resulting calves are attractive individuals with interesting pedigrees.

GLENAFTON FARMS — Alliston, Ontario

J. BRIAN McCAGUE, Mgr. — Acc. - Cert. - Vacc. — MORT BUTCHERS, Herd Supt.

Introducing Our Junior Herd Sire

COTTERDALE OLLIE VICTOR 1389908

COTTERDALE OLLIE VICTOR 1389908

A Son of The Well Known
Winterthur Zeus Victor Ilex (EX-GM)

His Dam: OLLIE SOVEREIGNESE TRIUMPH
(GP at 8 yrs.)

365d	7y	2X	21,520M	3.9%	842F
365d	6y	2X	18,610M	3.9%	706F
312d	5y	2X	16,350M	4.0%	651F
318d	4y	2X	13,140M	4.0%	527F
290d	3y	2X	13,510M	4.0%	541F

She has these two dtrs. in our herd:

COTTERDALE TRIUMPH OLLIE
17,150M 3.5% 600F

COTTERDALE HERO PERFECTION

2-8	365d	13,620M	4.0	548F	
4-0	60d	4,540M	4.1	185F	(inc.)

We are now using Victor in our herd and like the way he is developing. His frozen semen will be available. Write or phone for further information today!

COTTERDALE FARMS — Dryden, N. Y.

E. R. Cotterill & Sons

Farms located just off Route 38, five miles south of Dryden, N. Y.

For Sale — **An Excellent Bull**

← Rellum Sir Fobes Regal

NO. 1311564 — CL. EXCELLENT - 91

E - E - E - V - E at 4y 5m. (MAY - 1961)

(PICTURE AT 3 - YRS.)

1st AGED BULL & RES. GRAND CHAMPION, IOWA STATE FAIR, 1960.

A JR. CHAMPION DTR.

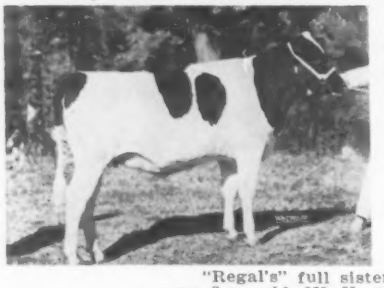

HY-SEEN REGAL LINDA LEE (GP)
4863505
1st Jr. Yrlg. and Jr. Champion, Iowa State Fair, 1960. Freshened in March and has 243 fat in 1st 144 ds.

RELLUM ERMA TRIUNE (EX)
3511395

6y1m	**358d**	**15,855M**	**3.6%**	**565F-HIR**
7y5m	365d	17,284M	3.4%	582F-HIR
9y0m	179d	11,950M	3.6%	422F-HIR
	(Incomplete)			

HIS EX. DAM

"Regal's" full sister has records of 559 F. as a 3-yr. old with a 4.1% test and 440 F. as a 2-yr.-old, 2X. He traces back directly to Wisconsin Aaggie Della and Douglas Fobes Buttercup Hark on the sire's side and Sir Transmitter Indicator and Rellum Tidy Monogram on the dam's side.

His daughters show a lot of size and dairy. Write, wire or phone . . .

IOWA CERTIFIED Reppert Holsteins

Hy-Seen Holstein Farm

ACCR'D.

Elmer F. Paper **Stockton, Iowa**

"Fond Hopes" Fulfilled!

29 Excellent
274 Very Good
Progeny

SPRING FARM FOND HOPE (EX)

1309 daughters
68%
GP or better

Still the all-time leading sire of All-Canadians —

Progenitor of STRENGTH and high production

SPRING FARM FOND PATHFINDER (VG)					
4y	365d	2X	22,110	3.75%	830
BRACKMONT POSCH HOPE (GP)					
5y	365d	2X	19,698	4.63%	913
FRAEHOLME PATSY PEACH (VG)					
6y	365d	3X	21,195	4.30%	907
PLUTO SPOFFORD HOPE (VG)					
6y	305d	3X	24,405	3.67%	895
STEWARTHAVEN FOND DAGO GIRL (GP)					
5y	326d	2X	22,723	3.48%	791

TEXAL FOND HOPE DARKIE (VG)					
6y	365d	3X	23,454	3.81%	894
TEXAL FOND HOPE LADY (VG)					
5y	324d	2X	18,119	4.72%	855
STEWARTHAVEN FOND BELLE A (VG)					
5y	349d	2X	18,461	4.44%	820
AVONLAIDE FOND PEARL (EX)					
6y	361d	2X	18,499	4.26%	788
SPRING FARM FOND ALCARTRA (GP)					
5y	365d	2X	16,761	4.50%	754

Today FOND HOPE stands in his true perspective

SPRING FARM FOND HOPE is being appreciated more all the time. His sons and grandsons in such leading herds as Glenafton, Bond Haven, and Romandale in Canada, and Lakeside Farm in Wisconsin, are among the breed's most popular and successful sires today. The entire SPRING FARM herd of over 125 head trace directly to him. His blood has crossed particularly well with that of ABC Reflection Sovereign in our herd through SPRING FARM REFLECTION, our "Reflection Sovereign" son from a "Fond Hope" daughter. For future service here we are reserving a son of LAKEFIELD FOND HOPE from a daughter of Spring Farm Reflection.

We think we will have two of the toughest senior gets of sire to beat this year, by Fond Hope and Spring Farm Reflection. See them at the farm anytime, and watch for them at the CNE and the Royal Winter Fair.

J. M. FRASER and SONS

SPRING FARM HOLSTEINS — A Listed Herd — **RR 3, Streetsville, Ont.**

REDFIELD STATE HOSPITAL & SCHOOL
★ REDFIELD, SOUTH DAKOTA ★

SIRE OF CALF SELLING

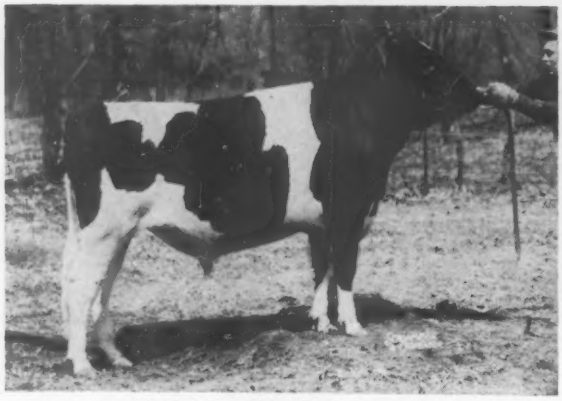

SKOKIE CREATION 1280015
16 dtrs. in production will ave. over 600-lbs. fat at 2-yrs. His first 7 dtrs. to be classified- 3 went VG at 2-yrs. His "Get" first at Dist. Show, 1961 over a "Get" with both Gr. Champs. in it. First Sr. and Jr. "Gets," both Jr. Champs., best udder, Dist. Show, 1961.

SELLING IN STATE SALE — 10-11-61

REDFIELD CREATION DUKE 1387321
Born Sept. 25, 1960 and consigned to the state sale— Brookings, S. D. Oct. 11, 1961. His dam, Excellent, 2 records over 800 F. He is a son of "Creation." SEE HIM AT THE SALE— OCT. 11, 1961— BROOKINGS, SOUTH DAKOTA.

GR. DAM OF BULL SELLING

←

SKOKIE GOLDEN JOY "EX"

365d	5y	2X	27,126	4.8	1301
305d	5y	2X	23,631	4.7	1113

(National Champion)
⅞ sister "EX" with 1012 F. -4.9%.

→

REDFIELD SEGIS REGENT (EX)
Gr. Ch. Cow, So. Dak. St. Fair, 1956

5y	365d	21,856	3.7%	803
6y	365d	22,348	3.7%	837

In 2411 ds. 101,671 M 3.6% 3,647 F.
Dam of Redfield Creation Duke.

— HIS DAM —

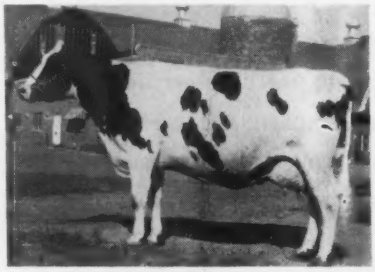

SKOKIE PRINCE REGENT
"VG" — SMP SIRE
Sire of 2 All-Americans, 1951— sire of 2 Excellent sons, 1 Ex. dtr.- 90 HT dtrs. show incr. over dams of 104-lbs. F.- 5 dtrs. with 901, 925, 933, 958 and 989 F.

REDFIELD MODEL FOBES REGENT
Excellent - 91
Gr. Ch. Bull- S. Dak. State Fair, 1959
Gr. Ch. Bull Dist. Shows, 1959, 1960 and 1961. Three maternal sisters up to 365d 24,869 M 3.9% 958

CHOICE CONSIGNMENT OF "REGENT" AND "CREATION" BREEDING TO SO. DAK. STATE SALE* OCT. 11, 1961. — also NOR. DAK. STATE SALE, OCT. 14, 1961 at VALLEY CITY, N. DAK. . . . A GOOD TYPE SON OF "CREATION" FROM A VG -88, 827-lb. fat- 26,439 MILK DAM TO NORTH DAKOTA.

★ **James Dougherty, Herd & Farm Manager** ★

Western Washington B & W Show

The first annual Western Washington Black and White Show was held June 3 at Monroe. The high quality of the more than 100 entries and the large crowd of spectators made a highly successful event. It was sponsored by the Snohomish County Holstein Club and the judge was Darrell Kerby, Lenore, Idaho.

Competition was keen in all classes even though the show was dominated by Carnation Milk Farms who won the Premier Breeder Trophy. Judge Kerby chose the first prize aged cow, Texal Rich-Herd Lily for Senior and Grand Champion. This Carnation entry displayed with ease her obvious qualities that took her to All-American honors in 1959. Carnation also took Reserve Champion with their first 4-year-old, a daughter of Carnation Madcap Butter Boy. A very stylish and dairy Carnation Royal Master out of Frasea Beauty Ideal was Junior Champion. Royal Master daughters placed one-two-three in the heifer calf class, first in the junior yearlings, and second in the strong 2-year-old class.

It was the 2 and 3-year-old cow classes that won the special plaudits of the ringside, with the outstanding features being the well-balanced, well-attached udders of these entries.

An added attraction was the 100,000-lb. class, won by Whitedale Burke Madcap, shown by Earle Bailey & Son, Snohomish. Another new one, the dam-daughter class, created a great deal of interest and was won by Tenneson Brothers, Sedro Woolley, on a great brood cow, Dahlhurst Carnation Bonnie, and her daughter, Skagvale Charming Cassie.

The Junior Show was held with the regular show and Nolan Lee, Mount Vernon, showed the Grand Champion in this division with his big senior yearling heifer, Washington Beauty Pat Magic.

The Snohomish County Dairy Princess, Judiann Sesby, presented ribbons and trophies to the winners. The Show was indeed a credit to the sponsoring club. Darrell Ricci, Snohomish, was show chairman; club secretary Elma Steffen handled publicity and entries; George Stocker, Snohomish Club president, was general chairman and conducted the drawing for the donation calf which was won by Earle Bailey but given back to the host club.

Judging contests for 4-H and FFA were also held with twelve schools representing the FFA. High FFA judge was Orin Barlind, Arlington, while in the 4-H contest two tied for the top—Eileen Speers, Arlington, and Tina Schneider, Monroe.

Placings follow:

Heifer Calf (33):
1-2-3. Carnation Milk Farms, Carnation, Wash.; 4. Whurlpool Ideal Burke Julip, Joe Crabbs, Snohomish; 5. Bilkos Forest Glade Sensation, Gerrit Kosters, Snohomish.

Jr. Yrlg. Heifer (7):
1. Carnation Fobes Bess Bessie, Carnation Milk Farms; 2. Skylark York Farm Sally, Randy Nelson, Redmond; 3. Stran-Vella Madcap Pat, Eileen Speers, Arlington; 4. Washington Beauty Roamer Beets, Nolan Lee, Mount Vernon; 5. Skagvale Juliet, Gerald Slind, Burlington.

Sr. Yrlg. Heifer (14):
1. Carnation Sally Topis, Carnation Milk Farms; 2. Washington Beauty Pat Magic, Nolan Lee; 3. Skykomish Patience Champion, Steffen Farms, Monroe; 4. York Farm Sally Cocky, York Farms, Redmond; 5. York Farm Sally Prilly, York Farm.

Unfreshened 2-yr-old (11):
1. York Farm Bess Lad Prilly, Albert Weishaupt, Monroe; 2. York Farm Sally Viola, York Farms; 3. Sally York Farm Skylark, York Farms; 4. Skykomish Lola Leader, Steffen Farm; 5. Puget Sound Admiral Holly, Doug Hendrickson, East Stanwood.

Heifer, 2y (8):
1. Skagvale Pietje Lucky Lassie, Tenneson Bros., Sedro Wooley; 2. Carnation Fobes Inka Bracelet, Carnation; 3. Carnation Sally Topsy Top, Carnation; 4. Sinnema Carnation Cocky, Pete & Ed Sinnema, Carnation; 5. Skagvale Charming Rose Ann, Tenneson Bros.

Cow, 3y (10):
1. Carnation Winnie Lola Pontiac, Carnation; 2. Skagvale Charming Cassie, Tenneson Bros.; 3. Carnation Violet Pilot, Steve Sinnema; 4. Skagvale Charming Ballerina, Tenneson Bros.; 5. York Farm Governor Lyons, York Farms.

Cow, 4y (7):
1. Carnation Sally Skylark Tops, Carnation; 2. Carnation Sally Violet Bess, Carnation; 3. York Farm Butterboy Viola, York Farms; 4. Skykomish Yolette Burke, Steffen Farm; 5. Teriacres Proud Gail, Nolan Lee.

Aged Cow (2):
1. Texal Rich-Herd Lily, Carnation; 2. Carnation Sally Skylark Pam, Carnation; 3. Puget Sound Netherland Grace, Tenneson Bros.; 4. Bailand Butter Boy Lou, Earle Bailey & Son, Snohomish; 5. Stardust Governess Alice, Steffen Farm.

100,000-lb. Cow (5):
1. Wightdale Burke Madcap, Earle Bailey & Son; 2. Dahlhurst Carnation Bonnie, Tenneson Bros.; 3. Pearl Carnation Lass, Darrell Ricci.

Jr. Champion Female:
Carnation Fobes Beauty Ideal, Carnation Milk Farms.

Sr. & Grand Champion Female:
Texal Rich-Herd Lily, Carnation Milk Farms.

Reserve Champion Female:
Carnation Sally Skylark Tops, Carnation Milk Farms.

Jr. Get of Sire:
1. Carnation Royal Master, Carnation Milk Farms; 2. Carnation Madcap Butter Boy, York Farms.

Dairy Herd (7):
1. Carnation; 2. Tenneson Bros.; 3. Earle Bailey & Son; 4. Steffen Farms; 5. York Farms.

Best 3 Females (8):
1. Carnation; 2. Tenneson Bros.; 3. Earle Bailey & Son; 4. Steffen Farm; 5. Pete & Ed Sinnema.

Sr. Get of Sire:
1. Entry, Carnation Milk Farms; 2. By Carnation Professor Madcap, Pete & Ed Sinnema; 3. By Langdonhurst Burke Prince, Steffen Farms.

Produce of Dam (8):
1. Entry, Carnation Milk Farms; 2. From Wightdale Madcap Lou, Earle Bailey & Son; 3. From York Farm Madcap Viola, York Farms; 4. Farom Pearl Carnation Lass, Darrell Ricci; 5. From Pilchuck Ronick Lady Ideal, Gerrit Kosters.

Dam-Daughter Class (7):
1. Tenneson Bros.; 2. Darrell Ricci; 3. Steffen Farm; 4. Nolan Lee; 5. Steffen Farms.

County Herd:
1. King County; 2. Snohomish County.

Junior Show Champion:
Washington Beauty Pat Magic, Nolan Lee.

Premier Breeder:
Carnation Milk Farms.

BARGAINS IN FOOD

One hour's work in a factory buys more food today than it did 20 or 30 years ago. Pay for 1 hour's factory labor would buy:

Round steak—2.1 pounds in 1959; 1.8 pounds in 1939; 1.3 in 1929.

Bacon—3.3 pounds in 1959; 2 pounds in 1939; 1.3 in 1929.

Milk—17.6 pints in 1959; 10.4 pints in 1939; 7.8 in 1929.

Oranges—3.3 dozen in 1959; 2.2 dozen in 1939; 1.3 in 1929.

New Jersey Agriculture

The Aged Cow Class at Western Washington Black & White Show

WISBEE PROUD SALLY KING 1372729

New Junior Sire at TRUNLAN FARM

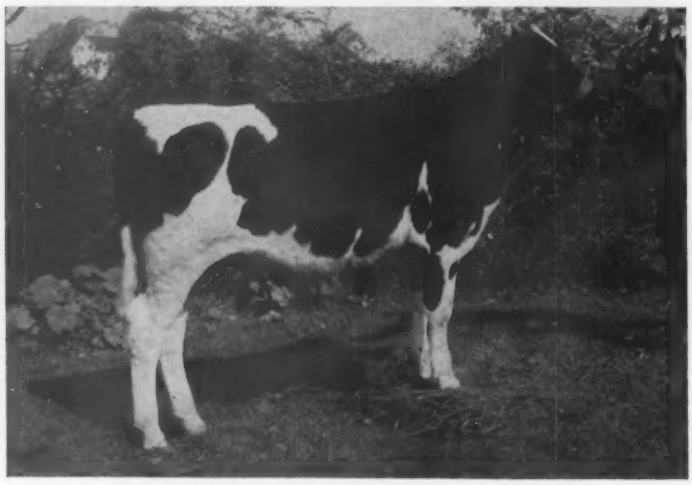

WISBEE PROUD SALLY KING 1372729
Born Jan. 21, 1960

Read his fabulous pedigree! Purchased for $1,500 in the 1960 Earlville Invitational Sale. 2nd bull calf, USO B & W Show, 1960. His 7 nearest dams average 24403 M 4.1% 1004 F. His 3 nearest dams average 28,031 M 4.2% 1175 F! His five direct maternal dams average 1003 F. His 4th direct dam was three times All-American and 5th direct dam All-American Aged Cow 1933. Every animal on this pedigree is a famous individual in its own right!

SKOKIE NOEL 1315498
Harden Farms' Herd Sire—purchased at $15,000.
One son topped the 1960, Earlville Invitational Sale at $2025 — 2 other sons sold at $1500 apiece to be 2d and 3d high bulls in the same sale.
Full brother to —
Skokie Duke (EX-92)
Elmwood Herd Sire where his 1st six dtrs. recently averaged 84 pts. at 2y — and are milking to 75 lbs. jr 2y! He sired a $7000 son in 1960 National Sale.
Maternal brother to —
Skokie Black Magic—Elmwood Herd Sire, he sired a $14,000 son in '61 Wolverine Classic.

CURTISS CANDY SALLY CURTISS 3742188
Very Good — 87
Sold for $1400 as 6 mos. calf.
Herd Test Records
365d 6-7 2X 27139 3.8% 1028
364d 5-4 3X 26496 3.8% 999
365d 3-7 3X 26211 3.7% 982
(New York State Record)
365d 2-5 3X 17090 3.7% 636
Dam of
Wisbee Proud Sally
305d 3-7 2-3X 14609 4.3% 621
(Incomplete)
3 maternal brothers —
1-E; 1-E, 91; 1-VG, 87-SMP

PABST LEADER DUKE 1249424
Excellent
Silver Medal Production Sire
16 Off. dtrs. 15831 3.60% 570
15 Off. dtrs. 16066 3.60% 578
15 Off. dams. 13978 3.87% 541
Difference +2088 —.27% +37
2 with 807 and 851 lbs., 2y. 3y dtr. sold $21,000 in '61.
19 cl. dtrs. ave. 80.1 — 101.7%
Maternal brother to —
Pabst Reburke Duke (GM-GP)
Pabst Duke (VG-88)

SKOKIE GOLDEN JOY 3425213
Excellent
365d 5y 2X 27126 4.8% 1301
(2d in Nation — Ill. St. Rec.)
305d 5y 2X 23631 4.7% 1113
(National Fat Champion)
365d 2½y 2X 18657 4.6% 867
Maternal & ¾ sister "E"
966F, 2X, 4%, former Ill. Rec.
"E" ⅞ sis. 1012 F. 3X, 4.9%

PAEST SIR REBURKE FOBES 1003598
Very Good, 88 — Sold $7,000
122 Official dtrs., average —
305d ME 2X 12943 3.72% 481
1 with 1028 lbs., 6½y, 2X, 3.8%
1 with 907 lbs., 6y, 2X, 4.5%
127 cl. dtrs. ave. 80.4 - 100.8%
Full brother to —
Pabst Sir Regal Fobes (GM-E)
2X Res. All-American & Sold for $26,000 to S. America.

CURTISS CANDY PROUD SALLY 2455636
Very Good — Sold $4,500
1st 4-yr-old, Minnesota, 1948
365d 9y 3X 29829 4.0% 1196
365d 7y 3X 29299 4.0% 1175
(Both above were Ill. Recs.)
365d 5y 3X 27483 3.6% 996
365d 2½y 3X 20630 3.6% 745

WIS LEADER 915940
(GM-EX) Sold for $13,00
Sire, All-American Get, 1956
253 Tested Dtrs. 11-803 to 1118F
37 "E" offsp. — 4 All-Americans

PABST BURKE DUCHESS 2373582
Very Good
1st Best Udder, Wisc. St. Fr. '48
365d 4½y 3X 22553 3.8% 861.9
Maternal sister — (VG-GM) 800F

SKOKIE GOLDEN PRINCE 1079736
(GM, VG-86) Sold for $15,000
36 Off. dtrs. 16227 4.01% 650
6 dtrs. over 1000 lbs. fat.
Sire of 4 Nat'l. Champ. dtrs.

SMITHLAND SUPREME VERA 2806298
Very Good — 89
365d 3y 2X 15653 4.5% 697.3
Twice former Ill. St. Champion.
2 "E" AR dtrs. 966 & 1301 F. 2X

PABST REGAL 901195
Gold Medal — Excellent, 92
Twice Sire, All-American Get
311 Off. dtrs. 14228 3.80% 540
116 AR dtrs. 20.807 to 1241 F.

PABST BURKE ORMSBY FOBES 2411948
Very Good
365d 7y 3X 24226 3.6% 883.2
2 recs. 732 & 727 lbs., 3 & 4y.
2 sons sold $7000 & $26,000.

DUNLOGGIN GOLDEN CROSS 793004
Very Good — Sold $5,600
30 A R Daughters
2 with 1046 and 1196 lbs.
32 H T Dtrs. to 907 lbs.

DUNLOGGIN PROUD MISTRESS 1897958
Very Good — Sold for $10,000
365d 5y 3X 24300 4.4% 1062.8
365d 4y 3X 21194 4.2% 897.3
Full sis. $7000 — Full bro. $5600

TRUNLAN FARM • Millerton, New York

Cert. - Vacc. - Acc. **Miss Cecilia A. Trunz, Owner** **Everett A. Jones, Manager**

The UMBRIAN FARMS Herd Sires

SVF SIR ROBURKE CREATOR 1285620

Born June 24, 1956. An own son of the former National Champion "Creator" with a lifetime total of 214,182 Milk, 3.9%, 8347 Fat!

PABST SIR ROBURKE RAG APPLE 1024453
Gold Medal - Excellent, 92
Twice Reserve All-American Member, All-Amer. Produce, '50
Twice Sire, Get, Nom. for All-A
Official Assn. Proof:

689 Dtrs. ave.	14937	3.69%	547
593 Dtrs. ave.	14937	3.70%	552
593 Dams, ave.	13902	3.71%	516
Difference	+1305	—.01%	+36

2 with 1007 and 1020 lbs.
1043 cl. dtrs. ave. 81.0 - 102.1%
Sire, All-Amer. Produce, 1956
Sire, 4 All-Am's. 2 Jr. A-Am's.
Full brother (GM-VG, 89)
87½% sister (VG,3y) 926 F, 3X, 3.8%
All-Am. Hfr. Calf, 1947.

CREATOR RAG APPLE LOCHINVAR 3324816
Very Good — 88
Herd Test Records

365d	15y	2X	25190	3.8%	962

(National Record when made)
(New Jersey State Record.)

365d	13y	2X	19940	3.9%	780
365d	11y	2X	19190	4.0%	772
365d	8y	2X	21636	3.6%	775
365d	7y	2X	19296	4.0%	769
292d	6y	2X	18219	4.1%	740

Lifetime total —
Milk 214,182 3.9% Fat 8,347
Son "Very Good" at 3y.
Dtr. making over 500 F, 2y.

PABST ROAMER 859213
Gold Medal — Excellent, 92
Twice Sire, All-American Get
Leading Honor List Sire, 1948
331 AR & HT Dtrs., average

305d	ME	2X	13905	3.67%	510

160 A R Daughters
32 from 800 to 1020 lbs.
349 cl. dtrs. average — 82.2%
Sire of —
2121 "EX" progeny — 19 "GM" sons
19 dtrs. over 100,000 Milk
Two National Champions.

PABST BURKE RAG APPLE DE KOL 2365506
Excellent — Gold Medal Dam

338d	5½y	3X	21438	3.6%	774.3
365d	2½y	3X	15688	3.5%	540.0

Dam, All-American Produce, '50
Dam, Res. All-Am. Prod., '51-52.
5 AR dtrs. 600, 623, 775, 822 & 926F
5 "VG": 1-E, 2-VG sons.

MONTVIC LOCHINVAR 3D 143943C
Very Good
Reserve All-Canadian Sr. Yrlg. and 2-yr-old, 1942-1943.
Sire, 1st Sr. Get, P'boro. CS. '51
105 R O M Daughters
7 from 809 to 921 lbs.
15 H T Dtrs. to 962 lbs., 2X
17 dtrs. over 100,000 Milk
2 dtrs. over 200,000 Milk
Full brother — Res. All-Can. & another sold for $8200.
Maternal sis. Res. A-Am. 2y, '42

ORMSBY CREATOR WALKER 277861C
Good Plus

365d	7y	2X	15879	3.64%	578
365d	2y	2X	13410	3.97%	533
365d	3y	2X	12804	3.91%	501
305d	4y	2X	11739	3.68%	432

1 dtr. 962 F, 15y, 2X, 3.8%,VG
1 dtr. 545 F, 5y, 2X, 3.92%, GP

FROZEN SEMEN AVAILABLE

WISCONSIN ADMIRAL BURKE LAD 697789
Gold Medal — Very Good, 87
Twice Sire, All-American Get
97 A R Dtrs. to 995 lbs.
50 "EX" progeny—18 "GM" sons

PABST CASCADE PRILLY WAYNE 1553599
Very Good
Twice Mem. Res. All-Amer. Get

365d	10½y	3X	17997	3.7%	668.3

3 A R Dtrs. to 807 lbs.

WISCONSIN ADMIRAL BURKE LAD 697789
Gold Medal — Very Good, 87
97 A R Dtrs. to 995 lbs.
22 dtrs. over 100,000 Milk

RAG APPLE ACE DE KOL 1961410
365d 4y 3X 23610M 672.0 F
Dam, 1st Prod., Wisc. St. F. '44
3 A R Dtrs. to 774 lbs.
Her dam "E" — 893 F, 3X, 3.8%

MONTVIC LOCHINVAR 129946C
Half-Interest Sold $13,000
Sire, 1st Get, East'n. Sts. '47
104 Tested Dtrs. 21 — 800 — 1037F
15 dtrs. over 100,000 Milk
"E" full sister 1019 F, 3X

MONTVIC BONHEUR EMILY 377754C
Excellent — Sold for $4,300
Member, All-American Get, 1941

305d	3y	3X	17572	4.13%	725

2d Mat. dam 4X All-American

PRINCE ORMSBY WALKER 89100C
5 R O M Daughters
1 with 616 lbs., 6y, 2X, 3.59%
1 with 478 lbs., 7y, 2X, 3.64%

MARJORIE CREATOR ORMSBY 163695C

365d	8y	2X	13963	3.44%	481

4 R O M Daughters
3 with 463, 513 & 578 lbs., 2X

SVF ROYAL VAR CREATOR 1308818

Born Oct. 12, 1957. GP-82 at 3y. His "EX-GM" dam has a lifetime total of 154,628 Milk, 3.8%, 5915 Fat, and his sire's dam is the former National Champion "Creator" with lifetime of 214,182 mlk, 3.9%, 8347 fat. Two maternal brothers plus-proven at 500-lb. level. One sold for $1500 to COBA. Maternal sister 1st 3-yr-old 1958 N. C. State B & W Show. Three nearest dams all over 106,000 milk.

S V F SOV COCHRAN CREATOR 1256558
Very Good at 3 yrs.
His daughters include —
SVF Marily Var Creator (GP)

365d	27m	2X	14115	3.5%	501

SVF Lea Var Dutch Cr. (VG)

306d	2½y	2X	12890	3.7%	483

(Incomplete)
SVF Peggy Var Rock Cr. (GP-83)

272d	29m	2X	9870	4.0%	400

(Incomplete)
"Daughters have milked up to 75 lbs. a day as 2-yr.olds, 2X —
2 "VG" and 5 "GP" at 2 yrs."
Sire of —
1st Sr. Yrlg. & Jr. Champion Female, North Carolina B & W Show, 1959.

HIGH POINT MARIE LOCHINVAR 2872651
Excellent — 12y — Gold Medal Dam
1st "GM" dam in New Jersey.
Gr. Champion, Victoria B & W, '46
4th Aged Cow, N. J. B & W, 1946.

315d	6½y	2X	14177	4.0%	572 HT

7 off. recs. over 500 Fat, 2X.
Lifetime total on 2X
Milk 154,628 3.8% Fat 5,915
"A great transmitting brood cow — 2 "VG" & 5 "GP" offsp."
6 Tested Daughters
5 with 533, 640, 649, 799, 900F, 2X
2 sons plus proven at 500-lb. level — 1 sold $1500 to COBA.

SOVEREIGN COCHRAN 1007680
Gold Medal — Very Good, 86
Sold for $14,000 in 1953
337 Off. dtrs. 13557 3.76% 510
1 with 933 lbs., 5y, 2X, 4.2%
544 cl. dtrs. ave. 80.9 - 102.0%
Sire of a N.J. St. Champion
Sire of Two All-Americans
30 offspring sold for an ave. of $1,296 at General Cochran.
Maternal & ¾ brother to Coch. Korn. Commander (GM-VG, 89)

CREATOR RAG APPLE LOCHINVAR
Very Good, 88 — H T Records

365d	15y	2X	25190	3.8%	962

(National Record when made)

365d	13y	2X	19940	3.9%	780
365d	11y	2X	19190	4.0%	772

3 recs. 740, 769 & 775 F, 2X.
Lifetime total
Milk 214,182 3.9% Fat 8,347

MONTVIC LOCHINVAR 3D 143943C
Very Good
Reserve All-Canadian Sr. Yrlg. and 2-yr-old, 1942-1943.
Sire, 1st Sr. Get, P'boro CS '51
105 R O M Daughters
7 from 809 to 921 lbs.
15 H T Dtrs. to 962 lbs., 2X
17 dtrs. over 100,000 Milk
2 dtrs. over 200,000 Milk
Full brother — Res. All-Can. & another sold for $8200.
Maternal sis. Res. A-Am. 2y, '42.

HIGH POINT MARIE SUPREME
Very Good

365d	10y	2X	14693	4.05%	595
365d	9y	2X	15447	3.79%	585
281d	6y	2X	11276	4.17%	471
270d	7y	2X	11074	4.15%	460

9 lactations total — 2X
Milk 106,631 4.0% Fat 4,222

FROZEN SEMEN AVAILABLE

MONTVIC RAG APPLE SOVEREIGN 155159C
Excellent — Sold for $4,075
Twice All-Canadian Bull
4X Mem. All-Canadian Produce
287 Tested Dtrs. to 1024 lbs.
Sire of 21 "EX" progeny

BETTY BALGOWNIE KORNDYKE 2836831

365d	5y	2X	20090	3.6%	720

"E" full sister with 3 — 2X
Recs. over 1000 lbs. fat.

MONTVIC LOCHINVAR 3D 143943C
Very Good
Twice Reserve All-Canadian
105 R O M Dtrs. to 921 lbs.
15 H T Dtrs. to 962 lbs., 2X
Full brother sold for $8,200

ORMSBY CREATOR WALKER 277861C
Good Plus

365d	7y	2X	15879	3.64%	578
365d	2y	2X	13410	3.97%	533
365d	3y	2X	12804	3.91%	501

MONTVIC LOCHINVAR 129946C
Half-Interest Sold $13,000
Sire, 1st Get, East'n. Stats. '47
104 Tested Dtrs. 21 — 800 — 1037F
15 dtrs. over 100,000 Milk
"E" full sister — 1019 F, 3X.

MONTVIC BONHEUR EMILY 37754C
Excellent — Sold for $4,300
Member, All-American Get, 1941

305d	3y	3X	17572	4.13%	725

2d mat. dam 4X All-American.

SUPREME LUCKY BOY 105320C
Very Good
55 R O M Dtrs. to 1111 lbs.
8 dtrs. over 100,000 Milk

HIGH POINT MARIE GANDHI 390263C
1 "Very Good" daughter with 595 lbs. fat, 2X, 4.05%
Daughter of Madoc Gandhi.

UMBRIAN FARMS
Lafayette, N. J.

Owned and operated by
ST. ANTHONY'S GUILD
PATERSON, NEW JERSEY

Fr. Venard Crawford, O.F.M.
Farm Superintendent
Frye Talbot, Herdsman

NATIONAL ANIMAL DISEASE LABORATORY DEDICATED

The new National Animal Disease Laboratory built at Ames, Iowa by the U. S. Department of Agriculture was dedicated by Secretary Freeman on June 27. This new facility consists of 33 fire resistant buildings for basic and applied studies of the principal infectious animal diseases prevalent in the United States. About a fifth of the space in the new laboratory will be used by ARS regulatory workers who traditionally maintain a close working relationship with research scientists.

The laboratory is located on a 318-acre tract of farmland just east of Ames, which was deeded to USDA by the State of Iowa. When fully staffed the laboratory will employ about 500 persons. The director is Dr. William A. Hagan, former Dean of the New York Veterinary College at Cornell University. Other USDA animal health centers are the Animal Disease Laboratory at Plum Island, N. Y., for study of foreign diseases of animals and the Parasitological Research Laboratory at Beltsville, Md.

MIDWEST GENES FORMED

Farmer owned bull studs in 4 midwestern states have organized a new cooperative to produce and furnish frozen semen to its members. The company is known as Midwest Genes, Inc.

Member bull studs are: Consolidated Breeders Cooperative, Anoka, Minnesota; Iowa Breeders Co-op, Des Moines, Iowa; M.F.A. Dairy Breeders, Springfield, Missouri; and Nebraska Artificial Breeders Association, Fremont, Nebraska.

Midwest Genes will furnish semen for nearly one-half million dairy and beef cows in the 4-state area, whose member cooperatives serve over 85,000 farmers.

Dairy and Beef sires presently owned by the group will eventually be transfered to Midwest Genes.

About 90 dairy and beef bulls of 10 breeds will be housed at Anoka, Minnesota, under a management contract utilizing the present physical plant of Consolidated Breeders Cooperative, with R. W. Seath as general manager.

Officers and Directors of Midwest Genes, Inc. are: President, F. G. Stevenson, Springfield, Missouri; Vice President, Dr. Greg Raps, Des Moines, Iowa; Treasurer, Joe McFarlane, Dundas, Minnesota; Secretary Reuben Peterson, Fremont, Nebraska; Director, R. W. Seath, Anoka, Minnesota. Each of the 4 cooperatives will continue their other operations and activities as before. The only change in their operation will be the source of the semen supply. Each member organization will distribute semen to its technicians in its respective service area of the 4 states.

Each member stud will continue its own production operations at its present location during the interum period while complete conversion to frozen semen is made by all four member studs.

The decision to place all the bulls and laboratory under one roof at Anoka has been the direct result of technical progress in the industry.

During the last 3 years, managers, sire analysts and directors have been meeting together informally and exchanging frozen semen on a select mating basis. This relationship has shown the value of cooperation between these four farmer owned cooperatives and each board of Directors voted its approval of the new semen production unit before its incorporation as a Minnesota cooperative.

DAIRY DAY AT O.S.U.

By Mayo Bronston, Sec'y

Ponca City, Okla. Oklahoma's Dairy Industry met at the Animal Husbandry Building on the Oklahoma State University for its Annual Dairy Day on April 1, 1961. This program, sponsored by the college for the information of the dairymen of the state, was one of the best that we have had in years. The speakers dealt with subjects close to the heart of the dairymen and I was pleased to note that nearly half of the Oklahoma Holstein Association's membership was in attendance.

The topics under discussion were Management, Research, Pesticides, Evaluation of Forage, Economic and Production Trends, Nutritional Research, and Bacterial contamination of milk products. The thing that made me feel very proud was that of the three dairymen that were given awards for their projects, two were Oklahoma Holstein Association Members. The other was an acquaintance from near here who has walked away with many a prize on his Jersey herd.

Clay Potts served his usually famous lunch and we all toured the barns and saw Produce of dam, (Holstein of course) the milking herd, (about 2/3 Holstein) calf projects, (nearly all Holsteins) and watched the new milking systems in operation.

BIG BUSINESS AT BRATTLEBORO

The bulging brief case which Registry Department Superintendent Robert M. Stebbins (left) is shown receiving from W. A. Baker, Exeter, N. H., sales manager, recently made history at the Brattleboro office.

It contained 400 Applications for Transfer—believed to add up to the largest single transaction of its kind in Association history. As a by-product—and as a good news picture should—this one also illustrates an important point.

The 400 transfers cover the double sale of 200 Registered Holsteins formerly owned by the Mount Hermon School, Northfield, Mass. The entire herd was purchased by Alfred Chickering of Brattleboro and later dispersed under Baker's management.

In cases of this kind, the Association By-Laws specify that animals be transferred to each new owner in turn—a fact worth noting.—H. F. Assn.

New Salem, N. D. was the scene of the highly successful 4th Annual Black & White Day held by area Holstein breeders in cooperation with the New Salem Lions Club Ninety-seven Holsteins were exhibited in the senior and junior divisions.

FRESNO (from page 114)

Janie, Robert and Thomas Kloster — Riverdale.

Two Year Olds In Milk
Conquistador Peg Var, Alvin J. Quist; Jr. Div. — Lucind R Own Leader — Ruth Alves, Laton.

Three Year Olds In Milk
Rolinda Ike Cottonwood — J. C. Andresen & Sons, Fresno; Jr. Div. Pansco Forlane — Robert & Thomas Kloster.

Four Year Olds In Milk
FSC Magician Sequoia Martha — Fresno State College; Jr. Div. — Hub Dairy Carlin Supreme, Larry Kandarian, Riverdale.

Aged Cows In Milk
Blackie Kay Hart Gettie, Frank Santos, Jr. Riverdale; Jr. Div. — Sangard Spitfire Stylish Lass, Jimmie McRee.

Dry Cows (Any Age But Completed at Least One Lactation)
Queen Inka Pontiac, L. M. Ipsen & Sons; Jr. Div. — Dinnys Aristocrat Marg Lucinda — Jimmie McRee.

Grandma Class
Crown Point Margaret — Dr. Gerald C. Hill, Riverdale.

Jr. Get of Sire
Jr. Get of Lavacres Dusty Jo Pegasus, Alvin J. Quist.

Champion Best Udder
Blackie Kay Hart Gettie — Frank Santos, Jr.

Senior Get of Sire
Get of Lavacres Dusty Jo Pegasus—Alvin J. Quist.

Produce of Dam
Produce of Conquistador Princess Hazel — Alvin J. Quist.

Dairy Herd
Fresno State College.

Dam-Daughter Class
Dam: Conquistador Hadel Sarcastic, Dau.: Conquistador Pegasus Sarcastic—Alvin J. Quist.

Produce of Dam
Jr. Div. Produce of Hou Ston Ruby, Jimmie McRee.

Dam-Daughter Class
Jr. Div. Dam: Dinnys Aristocrat Marg Lucinda, Dtr. Dinnys Elsie Sunrise — Jimmie McRee.

Dairy Herd
Jr. Div. Jimmie McRee.

Thonyma . . .

Established forty-one years ago. Of "Ormsby" bloodlines from the very beginning—and maintained thru these forty-one years by an unbroken succession of "Ormsby" sires. Such has been the intensification of this program that in the present herd are animals with over 400 crosses to Sir Pietertje Ormsby Mercedes! This program has produced animals that have given us much satisfaction in their performance under our farm care. The rewards of the Holstein business can be many and we would like to list a few that have come our way. We put these down here not wishing to seem boastful but rather with a deep feeling of gratitude for our good fortune.

- The Thonyma Herd is the breed's only herd with ten consecutive HIR averages above 600 lbs. of fat on 2X milking.

- There are six "Excellent" cows at Thonyma.
  May 15, 1960 Classification: 6 EX - 12 VG - 13 GP - 1 G (2y-at 79); none lower.
  Average score on 32 head: 85.5 points — BAA% 106.5.
  With one exception, every animal on the farm is homebred.

- Thonyma has bred five Gold Medal Sires; four Silver Medal Type Sires; and four Silver Medal production Sires. The only set of twin Holstein bulls to win the Gold Medal Sire award were bred at Thonyma.

- Thonyma bred bulls are in Artificial Breeding studs in eleven states. Thonyma bulls have been sold to breeders in twenty states.
  Several herds have reached a 600-lb. level after using Thonyma bulls and one man made a 700-lb. ave. in 1960.

- Thonyma Dictator Lilac (VG-89) is one of the very few cows in breed history to have a total of five medal winning offspring. She was bred and spent her entire sixteen years at Thonyma.

- There are now a total of six Gold Medal Dams at Thonyma. Two of these were included in the original eighteen Gold Medal Dams of the breed. The herd is built upon female families and the entire group is descended from only three foundation cows. See p. 95, March 25, 1961 - "Brood Cow" Issue.

- Thonyma has developed eleven cows with records from 801 to 1,019 lbs. of fat on twice a day milking. Thonyma has developed seventeen cows with lifetime records over 100,000 lbs. of milk on 2X.

- Thonyma Posch Ormsby Fobes Queen (VG) with 219,416 lbs. milk on 2X and Thonyma First Maudlene (VG-Gold Medal Dam) with 210,902 lbs. milk on 2X were bred and developed at Thonyma. "First Maudlene" is still producing and a member of present herd.

- Thonyma has developed a five direct generation group of females that have all produced from 105,000 to over 210,000 lbs. milk on 2X.

- For those who may be interested, the herd is Accredited and every female has come up under a calfhood vaccination program.

- We think the future looks exceptionally bright. We now have calves born this year whose seven nearest sires are all Gold Medal Sires (solid Gold Medal four generation pedigree). The milking daughters of our former All-American sire, Ormsby Burke Pontiac Mose (EX-GM) have far exceeded our fondest hopes in both type and production. Our herd now includes over fifty daughters or granddaughters of the great Wis Burke Ideal (VG-GM).

THONYMA REMUS ORMSBY MARGARET
"Excellent — Gold Medal Dam"
10y2m 2X 23,309 4.4% 1,019
"just one of the many to which we owe so much."

Why Not Try A Thonyma Bull?

THONYMA FARM

ERNEST A. REED & SON **LYONS, KANSAS**

There Is More Than Pride in Ancestry

Pedigree of PABST WINTERTHUR ZEUS 931354

Gold Medal — Excellent, 92
51 AR & HT Dtrs., average —
305d ME 2X 15,331 3.83% 588
2 with 828 & 840 lbs., 2X
2 with 810 & 828 lbs., 2X
49 class. dtrs. average - 82.6%
1 daughter "Excellent"

Sire of —
—Winterthur Zeus Fobes Cajalo
345d 7y 2X 21,801 3.9% 840
(Former National Champ. 2½y, 305d, 2X, 748 F)
—Cocnran Honeyman (GM - VG, 89)
(Sold for $11,000 in 1953)
—Eight "Gold Medal" sons.

WISCONSIN ADMIRAL BURKE LAD 697789
Gold Medal — Very Good, 87
Twice Sire, All-American Get. Sire, Res. All-Amer. Get, 1950.
97 A R Daughters
32 from 805 to 995 lbs.
126 A R & HT Dtrs., average—
305d ME 2X 14000 3.67% 514
22 dtrs. over 100,000 Milk
125 cl. dtrs. average—86.3%
191 classified offspring average — 86.45.
50 "Excellent" offspring
18 "Gold Medal" sons
10 "Gold Medal" daughters
Sons have sold to $9,400

WINTERTHUR GREAT KANN SOLOHR 1934437
2nd Prize 4-yr-old, Wisconsin State Fair, 1941.
365d 4½y 3X 24857 4.0% 997.3
365d 6y 3X 24398 3.8% 929.3
365d 3y 3X 19034 3.9% 747.4
365d 2y 3X 16217 3.8% 608.9
Dam of —
Pabst Great Queen (GP)
365d 3½y 3X 15553 4.2% 650.8
(She is the 3rd maternal dam to the $4,000, Reserve All-American Heifer Calf 1960)

WISCONSIN ADMIRAL BURKE 661323
22 A R Daughters
3 with 700, 825 & 896 lbs.
6 from 606 to 699 lbs.
3 with 519, 559 & 571 lbs.
8 from 424 to 492 lbs.
His daughters include—
Wisconsin Ella Beauty Pride
365d 8½y 4X 23841 3.8% 896.8

BELL FARM ROSALIND 978721
3rd Aged Cow in Milk, Central States, 1934.
Fat 365d 5y 749.50
Milk 4X 3.8% 19753.90

WINTERTHUR BESS ORMSBY GREAT 500000
Excellent
Leading Honor List Sire, 1937 and 1938.
62 A R Daughters
2 with 900 and 997 lbs.
5 from 804 to 887 lbs.
37 from 501 to 793 lbs.
Full brother to —
Winterthur Bess Ormsby Boast
(Gold Medal Sire)
Maternal brother also "GM"

WINTERTHUR KANN GLOTHIL OLOHR 1630655
344d 3½y 2X 13226 4.0% 533.6
365d 29m 2X 12151 3.8% 464.6
1 A R Daughter
With 997 lbs., 4½y, 3X, 4.0%
Full sister has —
365d 3½y 2X 17379 3.7% 645.1

SIR BESS BURKE FOBES 430370
17 A R Daughters
5 from 713 to 825 lbs.

VICKERY VALE FOBES MECHTHILDE 2D 1444905
Fat 365d 29m 640.40
Milk 4X 3.9% 16525.00

DUTCHLAND COLANTHA CHAMPION 217631
6 A R Daughters
1 with 749 lbs., 5y, 3.8%

BELL FARM RETTA 557122
365d 10y 4X 19804 3.9% 773.4
3 A R Daughters
1 with 749 lbs., 5y, 3.8%

KING OF THE ORMSBYS 178078
Gold Medal Sire
108 A R Daughters
12 from 816 to 1045 lbs.
Full brother to Sir SPOM 37th and Creator.

BESS JOHANNA ORMSBY 263431
365d 8y 4X 30143 3.9% 1198
305d 4y 4X 21380 3.9% 834
Her dam—1032 F, 24,918 M, 8y.

WINTERTHUR DAD BOAST ORMSBY KANN 626675
4 A R Daughters
1 with 789 lbs., 6y, 2X, 4.1%
3 with 533, 644 & 645 lbs.

WINTERTHUR GLOTHIL BEST SEGIS LOHR 1469839
Fat 365d 3y 413.10
Milk 2X 3.5% 11827.50

We Have A Great Foundation From His Sons

COCHRAN HONEYMAN VG - GM
10 bred heifers to freshen.
His dam is the VG Cochran Sovereign May, N. Y. State Champion with 19,594 M and 839 F. Proved in 8 herds that paid $11,000 for him as a calf. Sire of a Jr. Champion at Colorado State Fair. His proof shows 14,594 M 523 F on 21 daughters. One daughter a Class Leader with 30,000 M and 1139 F at 4y 8m, HIR, owned by Richard Diebold, Toplands Farm, Connecticut.

MORE "ZEUS"

Beside CRESCENT and HONEYMAN which we shall use in the future for a greater foundation, we also have Whirlhill Apollo Pallas Athene, the daughter of Winterhur Apollo which we purchased in the Hilltop Dispersal. She has a top son by Osborndale Ivanhoe.

WINTERTHUR ZEUS FOBES CRESCENT VG - SMP
25 milking cows and bred heifers in our herd. His production proof: 15,087 M and 543 F on 43 pairs. His dam was the "EX" Winterthur Fobes Select Zamalo with 17,748 M 4% 703.5 F at 5y 6m. Six of his first 13 daughters to freshen in our herd were VG, two with first calf. Three daughters have recently finished at 5y with 824, 777 and 756 lbs. on 2X.

VISITORS ALWAYS WELCOME

CEDAR LANE FARM

J. S. JOHNSON, Owner **OLDWICK, N. J.** LEON SNYDER, Mgr.

Virginia Holstein Sale

September 8, = Orange, Va.

Sales Location = Piedmont Experiment Station Sales Pavilion

Sale Time: 12:30 P. M.

Featuring —

* 60 Quality Cows and Heifers —

(Recently Fresh or Heavy Springers)

* 2 Select Young Bulls

PRODUCTION PACKED PEDIGREES

HIGH QUALITY — POPULAR BREEDING

These Breeders Consign

W. D. VINYARD, Vinton
MRS. MARGARET L. MYERS, Harrisonburg
S. W. SWOPE, Harrisonburg
W. H. LOGAN, Woodstock
SNAKE HILL FARM, Middleburg
DR. JOHN ALDRED, Haymarket
M. B. OTT, Jr., Bealton
BEECHWOOD FARMS, Fredericksburg
ROSNI FARMS, Inc., Orange
R. J. FISHER & SONS, Gordonsville
NEWTON B. FLORA, Boones Mill
L. J. CROWGEY, Wytheville
HALF MILE FARM, Mt. Crawford
M. R. HERTZLER, Harrisonburg
FRANK R. & PAUL COFFMAN, Harrisonburg
FORT COLLIER FARM, Winchester
JERRY MICHAEL, Arlington
WILLOWLYN FARM, Catlett
LLOYD R. COWNE, Jr., Nokesville
JOHN A. HUNT, Culpeper
MEADOWFARM DAIRY, Orange
GEORGE O. PETTUS, Jr., Keysville
J. WILLARD BOWMAN, Boones Mill

The consignments are from proven cow families with top production and superior type. Many are from cow families with over 100,000M and high test is also a prerequisite. A majority are sired by nationally recognized sires with Gold Medal and Silver Medal ratings.

Add Breeding Power To Your Herd With A Selection Of Quality Holsteins From Virginia's Better Herds.

Sales Manager:
Frank S. Walker
Orange, Virginia

*

Sponsor: The Virginia
Cooperative Holstein Breeders
Association, Inc.

For Catalog Contact: I. Fred Stine, Secretary

Virginia Cooperative Holstein Breeders Assoc., Inc. Box 440, Winchester, Virginia

VIRGINIA HOLSTEINS ARE A GOOD INVESTMENT

REAL BULL P-O-W-E-R

A B Proved Sires

SEARSFARM DEAN ADA IMPERIAL

Gold Medal Sire
AB daughter level - May 1961
(647 daus. - 889 recs.) 13,438M 3.6% 483F
Diff. NY DHIA Hol. av. +1,156M 0% +41F
Hol. Assn. proof
43 daus. 64 recs. 15,051M 3.6% 546F
192 daus. cl. 8 VG 63 GP 96 GP 25F

LARRIETA BURCAR PABST

Gold Medal Sire
AB daughter level - May 1961
(278 daus. - 278 recs.) 12,668M 3.8% 480F
Diff. NY DHIA Hol. av. +386M +.2% +38F
Hol. Assn. proof
46 daus. 94 recs. 14,366M 3.8% 549F
136 daus. cl. 7 VG 43 GP 64 G 22 F

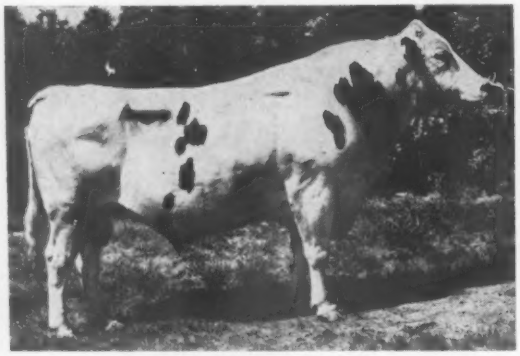

CHEMCO DEAN SEGIS

Silver Medal Production Sire
AB daughter level - May 1961
(947 daus. - 1,171 recs.) 13,378M 3.5% 472F
Diff. NY DHIA Hol. av. +1,096M —.1% +30F
Hol. Assn. proof
61 daus. 95 recs. 14,662M 3.6% 527F
238 daus. cl. 1 EX 7 VG 62 GP 148 G 19 F

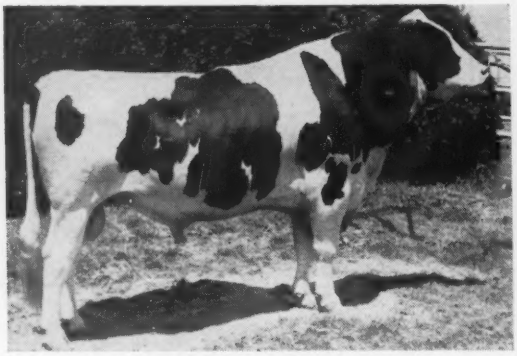

HIGH MEADOW FARM SPAN

AB daughter level - May 1961
(105 daus - 130 recs.) 13,112M 3.7% 487F
Diff. NY DHIA Hol. av. +830M +.1% +45F
18 daus. cl. 2 VG 6 GP 8 G 2 F

11 NYBAC AB Proved Sires in Active Service

They average 13,122M, 3.6% 473F - an increase of 840M and 31F over the Holstein DHIA five years average of 12,282M, 442F. Average based on the May 1961 AB Daughter Level. Report published by Cornell University.

Write NYABC, Box 528, Ithaca for detailed information about all Holstein sires available in Regular or Planned Mating Service.

BUILDS HERD P-O-W-E-R NYABC

More Gold Medal Sires

CLYDE HILL MASTER KING FOBES

Gold Medal - VG-89
Sire Summary - June 1961
67 daus. 187 recs. 13,540M 3.6% 502F
Hol. Assn. proof
46 daus. 136 recs. 13,484M 3.8% 518F
125 daus. cl. 1 E 10VG 51 GP 57 G 6 F

WINTERTHUR ZEUS VICTOR ILEX

Gold Medal - Excellent
Sire Summary - June 1961
36 daus 67 recs. 14,832M 3.7% 543F
Hol. Assn. proof
34 daus. 47 recs. 15,084M 3.6% 548F
44 daus. cl. 1 EX 6 VG 29 GP 8 G

Young Sires Now Being Tested

BIG GREEN TOMAHAWK WALLACE

Sire: Osborndale Sir Ty Vic Rag Apple (SMP-EX)
1461 AB daus. 3310 recs. 12,679M 3.9% 494F
570 daus. cl. 4 EX 96 VG 267 GP 170 G 32 F
Dam: Big Green Fobes Debra (VG)
5 recs. ave. 22,594M 3.5% 790F
Diff. stablemates +5.913M +212F
2 daus. ave. 23,022M 3.6% 838F

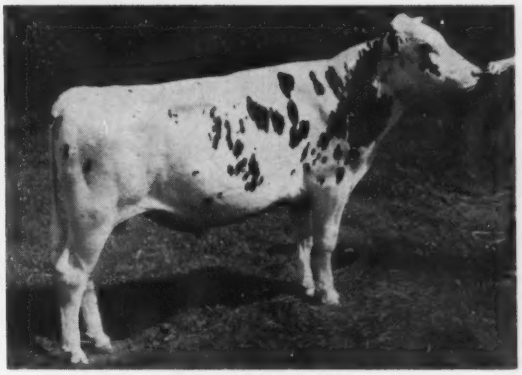

BILL BURKGOV DEAN

Sire: Burkgov Inka De Kol (GM-EX)
778 recs. of AB daus. 13,483M 3.5% 473F
192 daus. cl. 7 EX 35 VG 101 GP 49 G
Dam: Jane Dean Kelco Crusader (VG-88)
8 recs. ave. 16,235M 5.9% 628F
Diff. stablemates +2,357M +118F
4 daus. 10 recs. 16,690M 3.6% 601F

Top DHIA Herds Use NYABC

13 of the 15 New York DHIA herds which averaged 600 lbs. fat or more in 1960-61 are using NYABC service.

New York Artificial Breeders' Cooperative, Inc. NYABC

Coming Through With A Great Proof

A Senior Sire: OAKTON BURTON DON 1270090

His Dam

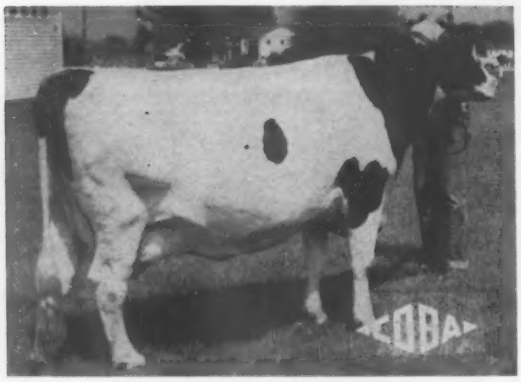

OAKTON CORNUCOPIA LADY
5y 6m 365d 2X 17,972 4.2% 754
(Former Ohio Champion)
Second Jr. Yr. Heifer at 1949 International

One of His Promising Daughters

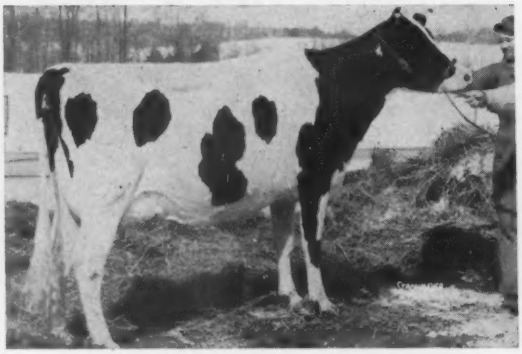

OAKTON DON IVY
Jr 3 361d 2X 19,965 M 757 F (SA)
A Don daughter out of a daughter of Oakton Burton Sovereign, our Sovereign son of the cow pictured below.

PABST BURKE TRITOMIA DON 895011
Gold Medal Sire - Excellent
Grand Champion at many fairs in Wisconsin.
Sire, 2d Get, Wisconsin State Fair, 1954.
Twice sire 4th Get, National Dairy Cattle Congress.
115 AR & HT Dtrs., average:
305d ME 2X 14038 3.66% 514
10 from 701 to 867 lbs., 2X
"EX-95" dtr. 3X All-American.
Full sister - 857 Fat, 4y, 3X.
Sire of 6 "EX" daughters
His daughters include the famous "EX" three times All-American "Skyanne."
Full brother to —
Pabst Burke Donna
365d 4y 3X 24170 3.5% 857.5

OAKTON CORNUCOPIA LADY 2969940
A R Records
365d 5½y 2X 17972 4.2% 754.7
Carried calf 236 days—
305d 5½y 2X 16875 4.2% 713.5
315d 6y 2X 16,628 4.0% 668.6
365d 4½y 2X 14573 3.9% 568.9
Carried calf 214 days —
305d 4½y 2X 13580 3.9% 528.8
321d 2½y 2X 11722 4.1% 474.9
Carried calf 253 days —

WISCONSIN ADMIRAL BURKE LAD 697789
Gold Medal Sire - Very Good
Twice sire, All-American Get
Two sons have sired four All-American Gets.
97 A R Daughters
30 from 805 to 995 lbs.
60 from 510 to 798 lbs.
Sire of 49 "EX" offspring.
Sire of 13 Gold Medal sons
18 daus. over 100,000 lbs. milk

PESTER ROSE TRITOMIA DONNA SEGIS 1897939
Good Plus
365d 5½y 3X 17,167 3.5% 598.6
Carried calf 211 days —
365d 4y 3X 17,350 3.4% 594.0
4 A R Daughters
1 with 857 lbs., 4y, 3X, 3.5%
1 with 807 lbs., 2½y, 3X, 3.8%
1 with 612 lbs., 5½y, 3X

ZELDENRUST PONTIAC CORNUCOPIA 953849
Silver Medal Production Sire
Comparison on 21 Pairs:

Daus. ave.	13,810	3.63	501
Dams ave.	11,440	3.58	410
Increase	+2,370	+.05	+91

⅞ brother to Bottema's "E-95" Pontiac cow with 1403 F & over 300,000 to date.

ZELDENRUST CORNUCOPIA PIEBE 2667337
A R Records
365d 4y 2X 18,147 3.9% 713.0
350d 5y 2X 17,452 4.0% 703.5
365d 7y 2X 19,023 3.7% 697.4
365d 2½y 2X 17,480 3.7% 654.9
365d 6y 2X 14,747 3.7% 552.4
305d 2y 2X 11,106 3.8% 421.3

WISCONSIN ADMIRAL BURKE 661323
22 A R Daughters
2 with 825 & 896 lbs.
7 from 606 to 700 lbs.
3 with 519, 559 & 571 lbs.

BELL FARM ROSALIND 978721
2d 4-year-old, Aurora, Ill., 1930
Fat 365d 5y 749.50
Milk 4X 3.8% 19758.00

IOWANA TRITOMIA FRYSLAN COMMANDER 635896
5 A R Daughters
4 from 634 to 764 lbs.
8 H T Daughters

PESTER ROSE DONNA SEGIS 1806470
Herd Test Record
Fat 365d 5½ 646.80
Milk 2X 19829.00

KING BESSIE KORNDYKE SIR PONTIAC 875096
4 H T Daughters
1 with 884 lbs., 7y, 2X, 3.7%
1 with 662 lbs., 3½y, 3X, 275d.
1 with 471 lbs., 4y, 2X

ZELDENRUST PLUS CORNUCOPIA BURTON 2457189
Herd Test Record
Fat 348d 8y 803.20
Milk 3X 3.7% 21545.00

KING BESSIE KORNDYKE CLARK GABLE 810352
Hon. Ment. All-American, 1942.
Grand Champion, Pa. F. Sh. 1942
1 dtr. - 1007 F 29,651 M 3X
2 with 713 and 869 lbs. fat.

ZELDENRUST BURTON CORNUCOPIA 2390305
HT - 290d 2½y 2X 17,076 4.4% 754
AR - 365d 6½y 2X 18,348 3.9% 719
2 A R Daus. - 713 & 748 lbs.
Three full sisters —
1 with 803 lbs., 3y, 3X, 3.7%

● **HERE ARE HIS EIGHT 1ST CALF DAUGHTERS AND THEIR RECORDS TO DATE IN OUR HERD:**

OAKTON BURTON IVY	361d	2X	19,965 M	757 F (SA)
OAKTON DON BURTON CORRINE	318d	2X	16,170 M	671 F (inc)
OAKTON DON LETHEA	318d	2X	14,740 M	571 F (inc)
OAKTON DON ANNETTE	344d	2X	12,720 M	527 F (inc)
OAKTON DON MAPLE	235d	2X	10,420 M	386 F (inc)
OAKTON DON DELLA	192d	2X	8,340 M	357 F (inc)
OAKTON DON FLORA	159d	2X	8,890 M	341 F (inc)
OAKTON DON JUDDY	211d	2X	6,830 M	231 F (inc)

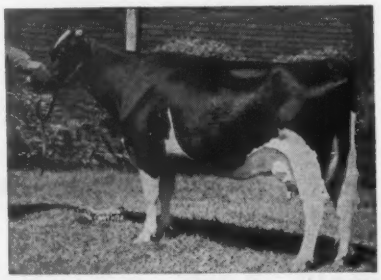

ZELDONRUST BURTON CORNUCOPIA
Her son and double grandson also in service in our herd.

OAKTON HOLSTEINS

Harold Montgomery & Sons — Gainsville, N.Y.

"Where the boys are-"

The 1961

WHO'S WHO IN CANADIAN HOLSTEIN SIRES

•

We Have A Few Copies Of Our Second Printing Left
AND ONE CAN BE YOURS FOR ONLY $1.00

•

The 1961 "WHO'S WHO" Features Type and Production
Information On 3280 Canadian Sires
(Over 32 Sires For Every Penny You Spend)

IT'S THE VALUE PURCHASE OF THE YEAR

•

Send Your Dollar To

PEDIGREE DEPARTMENT

THE HOLSTEIN - FRIESIAN ASSOCIATION OF CANADA

Brantford, Ontario, Canada

Nebraska Black & White Shows

Nebraska's show season opened the last week of April with three district Black & White Shows, climaxed by the All-State Show on Saturday. A total of 177 head were brought before Judge Lowell Nelson, Yankton, South Dakota, by 64 exhibitors at the three District Shows. A record number of cattle and exhibitors were on hand for the All-State Show, 170 head and 48 exhibitors. This proved to be a full day for not only Judge Elmer Dawdy, Salina, Kansas, but for everyone at the show.

The All-State Show

Malcolm Pollard, Nehawka, began the winning by showing an Elsie Leader bull calf to first place. He was a good boned rugged calf showing a great deal of strength for a July calf. Lester Fishler, Central City, stood at the head of the junior yearling class with Pawnee Farm Reflection Admiral. The senior yearling shown by Fred Eipperle, Jr., Bennington, was Junior Champion. Wil-Brust Ginger Elsie was another Elsie Leader son and he had too much style and breed character to be denied.

Marion Condon and Ken Eskeldsen, Aurora, handled the two year old class with Skylane Uneeda Strat and this big straight topped bull went on to place over the Flynn Field Farm aged bull for Senior & Grand Champion.

With 27 entries in the senior calf class, Boys Town stood first and fourth with their Skokie Creation Roamer daughters. This was a lovely class of heifers. In the junior yearling class a junior exhibitor, Robert Hays of Waterloo, took top honors with Platte View Acres Adorable Kay, a very sharp, dairy-like black heifer sired by Chambric Genius Leader.

Lester Fishler's Rosafe Pearl Hannibal daughters stood one and two in a terrific senior yearling class of 21 entries. The same heifer that won in the district show was selected Junior Champion. Judge Dawdy said the only thing he might want to change was to clean up the neck a little, then "she could stand any competition". The blue ribbon in the Junior Get-of-Sire Class also went to Lester Fishler on the Hannibal get.

The two year olds not fresh came in next with both first and second place going to daughters of Valla Vista Morris Triune, a bull bred by Phillips Brothers at Beaver Crossing. First was Valla Vista Honey Morris, owned by Janice Luebbe, Beaver Crossing. Judge Dawdy preferred her strength of top line and greater indication of milk over Valla Vista Omaha Kitty, shown by Phillips Brothers.

Winner of the Milking two year old class was Duane Luebbe, Beaver Crossing, with Champion Crescent Ormsby, a nice uddered daughter of Champion Crescent Lad. Worthy of mention were both the second and third place heifers — both Ravenglen Triune Prince daughters bred by Willis Armbrust of Millard. The second place heifer was owned by Malcolm Pollard and the third place heifer was owned by Willis Armbrust, another offspring of the Ginger cow.

The dry three & four year old class proved to be the smallest of the female classes, but was won quite easily by Roland Ramsey with Maggie Bunny Rock. In the milking three year old class Flynn Field Farm's Bucher View Burke Pauline headed the strong class. Spelling a lot of milk, she went on to be named Best Uddered Cow of the Show in a close choice over the winning Four year old. She was Duke Roamer Jewel Dora, owned by O. W. Moore, Gering. The judge spoke of her balance and great fore udder.

Betsy Beauty Perfection, owned by Paul Luebbe, Beaver Crossing, won the dry aged cow class. The Betsy cow, accustomed to standing at the head of a class, made Paul Luebbe a particularly proud exhibitor this day as she went on to be named Senior & Grand Champion of the 1961 Nebraska All-State Show. Merle Severe, Palmyra, topped a very nice milking aged cow class with his nine year old Bel Vesta Helen Pearl. She is a daughter of Carnation Hearalder and was an All-State winner several years ago.

Phillips Brothers swept the group classes. They won with the produce of Valla Vista Pet Ormsby, who herself stood second in the aged cow class, with the Senior Get of Rock Blue River Ormsby and also took both the Dairy Herd and Three Best Female Classes.

Bull Calves (7)

1. Malcolm Pollard, Nehawka; 2. Koecrest Hawkeye Elite, Robert W. Koehler, Fremont; 3. Pawnee Farm Supreme Smoky, Lester Fishler, Central City.

Junior Yearling Bulls (4)

1. Pawnee Farm Reflection Admiral, Lester Fishler, Central City; 2. Bunny J. B. Perfection, Paul Luebbe, Beaver Crossing; 3. Valla Vista Ramela Loma, Andrew Hansen, Friend.

Senior Yearling Bulls (2)

1. Wil-Brust Ginger Elsie, Fred Eipperle, Jr., Bennington (Junior Champion); 2. Butterboy Rockwood Carnation, Abel Dairy Farm, Lincoln.

Two Year Old Bulls (4)

1. Skylane Uneeda Strat, Marion Condon & Ken Eskeldsen, Aurora (Senior & Grand Champion); 2. King Marilyn Rock Triune, Abel Dairy Farm, Lincoln; 3. Rockcrest General Commander, Fritz Adams, Syracuse.

Aged Bulls (2)

1. Hiboy Flynn Field Homestead Hilda, Flynn Field Farm, Blair; 2. Carnation Madcap Promise, M. H. Severe, Palmyra.

Heifer Calves (27)

1. Boys Town Rose Creation, Father Flanagan's Boys' Home; 2. Malcolm Pollard, Nehawka; 3. Flower Jo Burke Prilly Fores, Hershel Flower, Fairbury.

Junior Yearling Heifers (19)

1. Platte View Acres Adorable Kay, Robert Hays, Waterloo; 2. BSH Cleo Nato Texal, Beatrice State Home, Beatrice; 3. Peggy Pixie Rock, Paul Luebbe, Beaver Crossing.

Senior Yearling Heifers (21)

1. Pawnee Farm Reflection Lola, Lester Fishler, Central City; 2. Pawnee Farm Reflection Nina, Lester Fishler, Central City; 3. Boys Town Tessy Maestro, Father Flanagan's Boys' Home.

Junior Get-of-Sire (5)

1. Rosafe Pearl Hannibal, Lester Fishler, Central City; 2. Rich-Herd Texal Double, Beatrice State Home, Beatrice; 3. Valla Vista Morris Triune, Phillips Brothers, Beaver Crossing.

Two Year Old Cows (non-milking) (17)

1. Valla Vista Honey Morris, Janice Luebbe, Beaver Crossing; 2. Valla Vista Omaha Kitty, Phillips, Brothers, Beaver Crossing; 3. Boys' Town Rocky Burke Ideal, Father Flanagan's Boys' Home.

Two Year Old Cows (12)

1. Champion Crescent Ormsby, Duane Luebbe, Beaver Crossing; 2. Wil-Brust Triune Lou, Malcolm Pollard, Nehawka; 3. Wil-Brust Ginger Triune, Willis Armbrust, Millard.

Dry Three & Four Year Old Cows (3)

1. Maggie Bunny Rock, Roland Ramsay, Seward; 2. Flynn Field Homestead Rosajun, Flynn Field Farm, Blair; 3. Flower Jo Burke Sylvia, Hershel Flower, Fairbury.

Three Year Old Cows (20)

1. Bucher View Burke Pauline, Flynn Field Farm, Blair (Best Uddered Cow of the Show); 2. Valla Vista Perfect Carey Pet, Phillips Brothers, Beaver Crossing; 3. Vesta Valley Grove Rock, John Steinheider, Goehner.

Four Year Old Cows (11)

1. Duke Roamer Jewel Dora, O. W. Moore, Gering; 2. Platte Valley Maid Elnora, Marion Condon, Aurora; 3. Ginger Reflection Sovereign, Lester Fishler, Central City.

Dry Aged Cows (7)

1. Betsy Beauty Perfection, Paul Luebbe, Beaver Crossing (Senior & Grand Champion); 2. Gering Pride Fobes, O. W. Moore, Gering; 3. Valla Vista Bossy Ormsby, Phillips Brothers, Beaver Crossing.

Aged Cows (14)

1. Bel Vesta Helen Pearl, M. H. Severe, Palmyra; 2. Valla Vista Pet Ormsby, Phillips Brothers, Beaver Crossing; 3. Valla Vista Leona Smokey, Phillips Brothers, Beaver Crossing.

Produce of Dam (6)

1. Valla Vista Pet Ormsby, Phillips Brothers, Beaver Crossing; 2. Lilac Valley Ace Gloria, Abel Dairy Farm, Lincoln; 3. Wil-Brust Ginger Piebe Ormsby, Willis Armbrust, Millard & Fred Eipperle, Jr., Bennington.

Senior Get-Of-Sire (6)

1. Rock Blue River Ormsby, Phillips Brothers, Beaver Crossing; 2. Tidy Pride Burke Intense, O. W. Moore, Gering; 3. Heersche Carey Perfection, Phillips Brothers & Paul Luebbe, Beaver Crossing.

Dairy Herd (4)

1. Phillips Brothers, Beaver Crossing; 2. O. W. Moore, Gering; 3. Hershel Flower, Fairbury.

Three Best Females (5)

1. Phillips Brothers, Beaver Crossing; 2. O. W. Moore, Gering; 3. Hershel Flower, Fairbury.

Premier Breeder & Premier Exhibitor — Phillips Brothers, Beaver Crossing.

1961 NEBRASKA ALL-STATE WINNERS

2-Yr-Old Bull
Grand Champion

SKYLANE UNEEDA STRAT 1330942
Marion Condon & Ken Eskeldsen, Aurora.

Aged Cow, Dry
Grand Champion

BETSY BEAUTY PERFECTION
Paul Luebbe, Beaver Crossing

Aged Cow, In Milk

BEL VESTA HELEN PEARL
M. H. Severe, Palmyra

Aged Bull

HIBOY FLYNN FIELD HOMESTEAD HILDA 1350148
Flynn Field Farms, Blair

4-Yr-Old Cow

DUKE ROAMER JEWEL DORA
Best Uddered Cow
O. W. Moore, Gering

3-Yr-Old Cow

BUCHER VIEW BURKE PAULINE
Flynn Field Farm

3 & 4y Cow, Dry

MAGGIE BUNNY ROCK
Roland Ramsay, Seward

Sr. Yrlg. Bull
Junior Champion

WIL-BRUST GINGER ELSIE
Fred Eipperle, Jr., Bennington

2-Yr-Old Heifer

CHAMPION CRESCENT LAD
Duane Luebbe, Beaver Crossing

2-Yr-Old Heifer, Dry

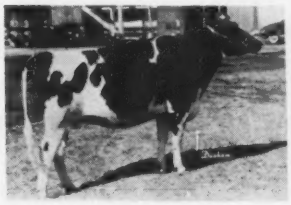

VALLA VISTA HONEY MORRIS
Janice Luebbe, Beaver Crossing

Sr. Yrlg. Heifer
Junior Champion

PAWNEE FARM REFLECTION LOLA
Lester Fishler, Central City

Jr. Yrlg. Bull

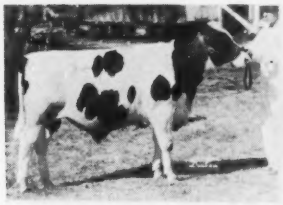

PAWNEE FARM REFLECTION ADMIRAL
Lester Fishler

Bull Calf

MAL-RU IDEAL BURKE JULIUS
Malcolm Pollard, Nehawka

Jr. Yrlg. Heifer

PLATTE VIEW ACRES ADORABLE KAY 5054354
Robert Hays, Waterloo

Heifer Calf

BOYS TOWN ROSE CREATION
Father Flanagan's Boys' Home
Boys Town

Best 3 Females

Dairy Herd
Phillips Bros., Beaver Crossing

Produce of Dam

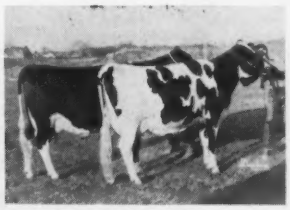

From VALLA VISTA PET ORMSBY
Phillips Bros.

Jr. Get of Sire

By ROSAFE PEARL HANNIBAL
Lester Fishler

Sr. Get of Sire

By ROCK BLUE RIVER ORMSBY
Phillips Bros.

SKOKIE KING 1298375 (VG-88 at 3y.)

Born Jan 1, 1957. 7 nearest dams avg. 23192 M. 905 F. 1st aged bull, Res. Gr. Ch. 1961 Mich. State B & W; 1st 2-yr-old bull same show 1959.

— HIS DAM —

SKOKIE CREATION PRINCESS
Excellent

PABST LEADER DUKE **1249424**
"Excellent"
"Silver Medal Prod. Sire"
19 daus. class. av. 80.1
7 A R daughters
2 with 807 and 851 lbs.
Pabst L D Leader Judy
365d 2y 3X 20581 4.1% 851
Pabst Leader Duke Rewayne
365d 2y 3X 23889 807
Skokie Geraldine Duchess
365d 2y 3X 19334 SA 732
Skokie Golden Duchess
365d 2y 2X 20318 727
Skokie Famous Duchess
358d 2y 3X 21170 SA 672
Pabst Leader Duke Rolyons
354d 2y 3X 18357 652
Pabst Leader Duke Beets
365d 2y 3X 18202 632
15 daus. ave. 16066 3.60% 578
15 dams ave. 13978 3.87% 541
Increase +2088 +37

SKOKIE CREATION PRINCESS
"Excellent" **3785642**
359d 5y 2X 28099 929
365d 3y 3X 19781 3.7% 734
305d 2y 2X 12182 3.7% 450
Res. All-Amer. Sr. Yrlg., 1955.
Res. Jr. Champion, Waterloo, 1955.
1st Sr. Yrlg., Waterloo, Michigan and Minnesota, 1955.
2d Sr. Yrlg., Ill. S. F. 1955.
3d Sr. Yrlg., N. Ill. B & W, 1955.
4th Sr Yrlg., Int'l., 1955.
Dam of:
Skokie Return Princess
All-American Jr. Yrlg., Heifer, 1957.

WIS LEADER **915940**
"EX-GM"
All-American 'Get," 1956
Res. All-Amer. "Get," 1955.
Sold for $13,000 in 1952.
37 "Excellent" offspring
37 "Excellent" offspring
4 "GM" sons & 1 "GM" dau.
330 daus. class. av. 83.4
His daus. incl. 13 from 803 to 1118
Tidy Roamer Bess Leader "EX"
365d 6y 3X 25803 4.3% 1118
All-American 3-yr-old, 1957.
Plain View Inga "EX"
365d 6½y 3X 24776 4.2% 1045
All-American Aged Cow, 1956.

PABST BURKE DUCHESS **2373582**
"Very Good"
365d 4½y 3X 22553 3.8% 861.9
365d 10y 2X 18827 3.8% 721.6
365d 2½y 3X 19477 705.2
1st Best Uddered, Wis., 1948.
2d Best Uddered, Wis., 1950.
3d Best Uddered, Waterloo, 1948.
2 A R daughters
With 569 and 645 lbs.

RAVENGLEN CREATION **1126982**
"EX-GM"
Leading Honor List Sire, 1959.
1st Sr. "Get", Illinois State Fair, 1957-58-59-60.
1st Jr. "Get," Waterloo International. Wis., Ohio & Illinois State Fair, 1957.
65 daus. class. ave. 83.6.
His daus. incl. 4 from 871 to 1189
Skokie Creation Lill "VG"
365d 4y 3X 31150 3.8% 1189
(National Fat Champion)

DUNLOGGIN GOLDEN PRINCESS
"EX-GM" **2314452**
365d 7y 3X 24642 4.2% 1046.8
Hon. Men. A-A 4-yr-old, 1946.
2d 4-yr-old, Waterloo, 1946.
1 "EX" dau. with 929 lbs.
2 'GM" sons, 1 "EX-SMT" son and 1 "SMT" son.
Maternal sister to
Skokie La Prin. Elizabeth "VG"
365d 6y 3X 25100 4.4% 1110
La Princess Margaret Pabst "EX"
365d 5½y 3X 24217 4.2% 1020
Twice All-American winner

FROZEN SEMEN

Available at popular prices through either Michigan ABC or by contacting either owner listed below.

SKOKIE BONNIE PRINCE CHARLIE 1358822

Born Mar. 2, 1959. 7 nearest dams average 979 F. 23750 M. Note that both granddams are out of Dunloggin Mistress La Princess (EX-1047 F).

— HIS DAM —

SKOKIE CREATION LA PRINCESS
Excellent

SKOKIE BENEFACTOR **1199324**
"Very Good"
"Silver Medal Type Sire"
12 daus. class. ave. 82.8
6 tested daughters
3 from 924 to 1076 lbs.
Skokie Good Nan "EX"
365d 4y 3X 30662 1076
Skokie Good Papoose "VG"
305d 5y 2X 22811 4.1% 942
Skokie Good Nick
365d 3y 3X 24450 SA 924
Skokie Good Hillside
365d 2y 2X 17603 4.0% 711
"In service at Curtiss Breeding Service."
Maternal brother to -
Skokie Creation Princess "EX"
359d 5y 2X 28099 929
Res. All-Amer. Sr. Yrlg., 1955.

SKOKIE CREATION LA PRINCESS
4364737
"Excellent" at 4 yrs.
"Excellent" on fore udder.
305d 3y 3X 18,999 4.4% 840
365d 2y 3X 15996 705 - SA
(Milked 2X except the first 90 days)
3d 2-yr-old, Mich. S. F., 1959.
3d Sr. 2-yr-old, N. Ill. B & W, '59
4th 2-yr-old, Ill. S. F., 1959.
4th 2-yr-old, Wis. S. F., 1959.
Maternal sister to -
Prince Charles of Curt. Candy
Res. All-Amer. Bull Calf, 1953.
Sold to Venezuela for $10,000.
Skokie La Princess Girl "VG"
303d 2y 2X 14512 3.8% 558

SKOKIE GRACIOUS BENEDICTION
"Good Plus" **1115989**
5 tested daughters
2 with 926 and 1029 lbs.
3 from 479 to 648 lbs.
Skokie Benediction Comet
365d 5½y 3X 27845 3.7% 1029
Skokie Benediction Nell "VG"
365d 4½y 3X 24133 3.8% 926

DUNLOGGIN GOLDEN PRINCESS
2314452
"Excellent - Gold Medal"
365d 7y 3X 244642 4.2% 1046.8
Hon. Men. A-A. 4-yr-old, 1946.
2d 4-yr-old, Waterloo, 1946.
1 "EX" dau. with 929 lbs.
2 "Gold Medal" sons
1 "Excellent" "SMT" son
1 "SMT" son
Maternal sister to
Skokie La Prin. Elizabeth "VG"
365d 6y 3X 25100 4.4% 1110
La Princess Margaret Pabst "EX"
365d 5½y 3X 24217 4.2% 1020
Twice All-American winner.

RAVENGLEN CREATION **1126982**
"EX-GM"
Leading Honor List Sire, 1959.
1st Sr. "Get," Illinois State Fair, 1957-58-59-60.
1st Jr. "Get," Waterloo, International, Wis., Ohio & Illinois State Fair, 1957.
65 daus. class. av. 83.6
His daus. incl. 4 from 871 to 1189
Skokie Creation Lill "VG"
365d 4y 3X 31150 3.8% 1189
(National Fat Champion)

SKOKIE LA PRINCESS ELIZABETH
"Very Good" **2913922**
365d 6y 3X 25100 4.4% 1110.7
365d 5y 3X 17076 4.1% 705.6
365d 2y 3X 16281 4.2% 684.1
365d 3½y 3X 15788 4.2% 658.8
Mem., 1st "Prod.'" Waterloo, '52.
3 A R daughters

COE F. EMENS
Phone: OR 7-0324
MASON, MICHIGAN

GEORGE R. CLINTON, M.D.
Phone OR 7-1816
MASON, MICHIGAN

Glenafton Gaiety 1294924 (EX-SMT)

A COMING SIRE IN VIRGINIA

Born Mar. 28, 1956.

"Gaiety" has recently earned his SMT rating with a BAA% of 193.4 on his first 10 classified daughters, all 2-year-olds, 9 GP, 1 G.

The first two have just completed their HIR 2-year-old 2X records with 473 and 489 lbs. (actual, 312 and 316d) and the other nine in progress are doing about the same. An outstanding production proof is promised.

His full brother sold for $5200 in the 1959 National Convention Sale, and a maternal ¾ brother sold for $4200 in the 1958 National Convention Sale.

"Gaiety" follows four previous Medal sires in our herd:

Montvic Pathfinder Prizetaker (GM)
Pomona Pabst Commander (SMP)
Glenafton Designer (GM)
Round Oak Montvic PF General (SMT)

Herd TB Acc. - Bang's Free. Tested on HIR since 1947. A PBR herd for the last six years. Our 24-year DHIA herd average is over 500 lbs. Fat.

HIS PEDIGREE:

ROSAFE CENTURION 239301C
Excellent
Half-Interest Sold $10,050
4X Sire, 1st Jr. Get at Royal
Leading Honor List Sire for Canada, 1958.
48 2-yr-old, ROM Dtrs., ave.—
Milk 14812 3.76% Fat 552
(1 in 305 days—34 on 2X)
6 dtrs. 85% GP or better
41 dtrs. ave. M143—F144%—BCA
2 "EX" and 8 "VG" sons
9 offspring—5 All-Can., 3 Res.
Sire of 2 All-Americans.
9 Honour List Daughters
Progeny has sold to $6,000
Its daughters include—
Glenafton Nettie Pat, Pietje
365d 3y 3X 26538 3.48% 923
(Canadian Ch. Sr. 3y for Milk)

GLENAFTON HOLLY PATSY 723716C
"Very Good"

365d	**7y**	**3X**	**20489**	**4.98%**	**1021**
365d	**10y**	**3X**	**21623**	**4.69%**	**1015**
305d	**10y**	**3X**	**19205**	**4.70%**	**902**
365d	**9y**	**3X**	**20627**	**4.33%**	**894**
364d	**6y**	**3X**	**18100**	**4.90%**	**887**
365d	**4y**	**3X**	**17090**	**4.72%**	**807**
365d	**2y**	**3X**	**16620**	**4.62%**	**768**

6 lncts.: 114,549 M 4.71% 5392 F
2 tested daus. with 592-659.
Dam of —
Glenafton Blarneystone
All-Can. Jr. Yrlg. Bull, 1950.

Get of INKA SUPREME REFLECTION 121004C
Excellent
Sire, 5 All-Canadians & 5 Res.
38 R O M Daughters
4 from 876 to 1128 lbs.
118 dtrs. 82% "GP" or more.
5 "EX" Dtrs. 3 "EX" sons
9 dtrs. over 100,000 Milk
Sire, Hon. Mention, All-Canadian Get 1947.

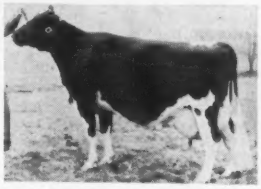

GLENVUE NETTIE JEMIMA 547099C
Excellent — 6* Brood Cow
Sold for $9,000 at 15 yrs.
All-Canadian Aged Cow, 1954
323d 9y 3X 24012 3.64% 873
11 lactations total —
Milk 197,453 — 3.67% — Fat 7,252
3 "EX" sons—1 "Gold Medal"
Sons — $30,000, $20,100 & $18,500

RAG APPLE TALISMAN 191881
"Very Good"
Sold for $7,000 in 1945.
20 daus. recs. at 2y av.:
14642 M 4.32% 633 F
23 daus. M122 - F144% of BCA
16 H T Daughters
11 from 400 to 798 lbs.

MONTVIC HIEMKE RAG APPLE PATSY 407672C
"Excellent"
365d 4y 3X 24466 4.75% 1163
(Canadian Fat Champion)
365d 8y 3X 24767 4.39% 1089
5 lac.: 102,990 M 4.32% 4446 F
All-Canadian 4-yr-old, 1943.

SPRING FARM INKA JEWEL 109964C
Very Good
All-American Bull Calf, 1935
19 R O M Dtrs. to 686 lbs., 2X
4 "Excellent" progeny

SUPREME SYLVIA KEYES 275653C
Good Plus
305d 4y 2X 16940 3.74% 633
(Honour List Leader, 1938)

STRATHAVEN TOP GRADE 136380C
Very Good
20 R O M Dtrs. to 873 lbs.
Sire, 1st Sr. Get, C.N.E., '49

GLENVUE NANCY PALMYRA 357236C
Very Good
Sold $1000, '43, All-Can. Sale
285d 6y 2X 11790 4.27% 504
3 R O M Dtrs. to 873 lbs.

MONTVIC CHIEFTAIN POSCH 749574
3 A R daus. 2—407-408
15 H T Daus. 10 - 413-550
Double grandson JRAP

MONTVIC RAG APPLE BONHEUR ABBEKERK "E" 2930878
365d 5y 3X 26262 4% 1047.4
Full sister to Montvic R. A. Bonheur, 4 times All-Amer. - 862 fat 3X.

RAYMONDALE IDEAL SUCCESSOR 901451
"Very Good"
70 tested daughters
5 from 887 to 1163 lbs.
3 Extra, 6 Excellent sons.

MONTVIC BONHEUR PATSY 359067C
"Very Good"
365d 3y 3X 19106 4.05% 773
2 Excellent dtrs.

Round Oak Farm

RONALD A. HOPE **TELEPHONE BLUEMONT AC-6-4071** **PURCELLVILLE, VA.**

19th ANNUAL

Calumet "400" Purebred Holstein Sale

TUESDAY SEPT. 12

11 A.M. DAYLIGHT TIME

CALUMET ARENA

CHILTON WISCONSIN

Offering 57 Registered Holsteins

DTR. SELLS

VALENTINE POSCH ORMSBY FOBES (EX - SMP)

1. 52 young cows and heifers with type and production. Dams with records from 400 to 750 lbs. fat 2X, averaging well over 50 lbs. fat. Many from 100,000-lb. milk cow families. 40 due in September and October (several will be fresh by sale time) to the best bulls of the breed such as: Sons of Wis Leader, Wisconsin Captain, Gray View Skyliner, Brigeen Golden Foremost, Pabst Raven King, Carnation Madcap Intriguer, Mooseheart Pioneer, Brauns Governor, Glenafton Rag Apple Monitor.

2 SONS SELL

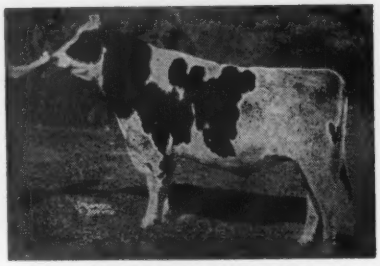

GRAY VIEW SKYLINER (EX-92)
Gold Medal

2. 5 serviceable bulls - best breeding, high record dams
Travelled 2500 miles to make these selections which include:

A daughter of Pabst Sir Roburke Rag Apple bred to Skyliner - due at sale time
A daughter of Kiel City View Venture Leader —2nd best uddered 2 year old 1960 at Waterloo
A daughter of Mayers Romeo Posch, Reserve All-American Sr. Yrlg. 1959
8 granddaughters of Wis Leader
A daughter of Wis Beauty Ideal
3 granddaughters of Pabst Sir Comet Oliver

A daughter of Wis Cyclone
2 granddaughters of Athlone Admiral Monarch
2 daughters of Hickory Creek Spartan Prince
1 daughter of Valentine Posch Ormsby Fobes
2 daughters of Wis Ormsby Regent
1 daughter of Wis Venture
2 daughters of Pabst Leader Walk
1 daughter of Pabst Remier Louis

DTR. SELLS

PABST SIR ROBURKE RAG APPLE (EX-GM)

2 sons of Gray View Skyliner —
One out of a Leader Walk 2 year old making 500 lbs. fat with a perfect udder.
The other out of Cherrybold Posch Jenny who at 2 yrs. made 486 fat 4.2%

A DTR. SELLS

WIS CYCLONE (Gold Medal Sire)

1 son of Brigeen Golden Foremost
dam has a number of 500 and 600-lb. fat records with ave. test of 5.0%

1 son of Mooseheart Pioneer.
Seven nearest tested dams ave. 737.4 fat, 19,051 milk

Calumet Holstein - Friesian Ass'n.

For catalogs and information write: LEONARD SEYBOLD, SALE MGR., FOREST JUNCTION, WIS.

Accommodations can be secured at:
Hotel Chilton, Chilton, Wis.
Thunderbird Motel, Chilton, Wis.

Sale is one day prior to Badger Show Window Sale at Shawano, Wis.

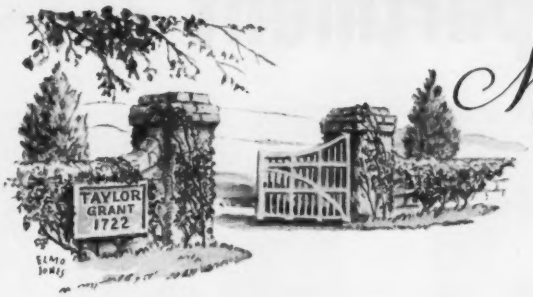

Meadowfarm Dairy

ORANGE, VIRGINIA

The National Champion "Delight"

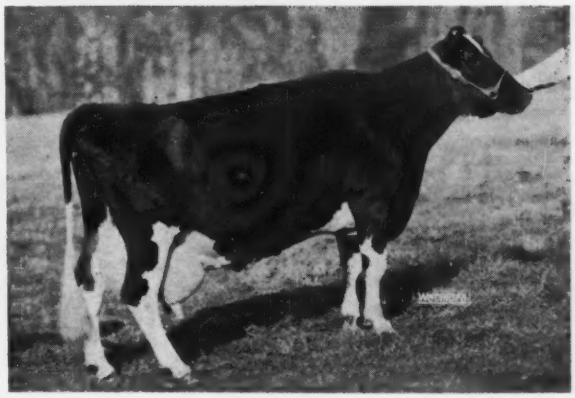

- - Pictured at 17 years

Minnow Creek Eden Delight

Excellent — 92

Lifetime Butterfat Champion with . . .

11,789 lbs. Fat — 273,488 lbs. Milk

. . . and still going

2-6	332	2X	15,040	4.1	609.6
3-5	365	2X	13,139	4.3	562.5
4-11	305	2X	20,014	4.1	827.6
	(National Record when made)				
4-11	365	2X	22,280	4.2	937.3
6-1	365	2X	23,344	4.3	1002.3
7-5	365	2X	26,975	4.2	1123.9
	(National Record when made)				
9-11	331	2X	24,277	4.6	1117.1
10-11	365	2X	26,628	4.6	1218.4
12-6	326	2X	25,864	4.3	1116
13-7	365	2X	18,155	3.9	711
16-2	365	2X	22,269	4.0	890
		(National Record)			
17-6	365	2X	17,904	4.1	743
		(National Record)			

Her Three Sons at Meadowfarm Dairy

(Sorry, we do not sell semen)

Lakefield Delight Perfection (GP - 84)

Born 7-15-56, his oldest daughters are now freshening at Meadowfarm Dairy. His sire is Lakefield Fond Delight Fobes.

Meadowfarm Regal Delight

Born 2-27-59, by Meadowfarm Burke Regal Major, a son of Pabst Regal.

Meadowfarm Delight Transmitter

Born 6-11-60, by Clarkdale Gloria Transmitter (EX-GM).

The Sons of FOBES DELIGHT

LAKEFIELD FOND DELIGHT FOBES (VG-87)

Sold for $10,000; resold for $12,800.

LAKEFIELD FOND HOPE (EX-92-SMT)

CARNATION ROYAL MASTER (EX-91)

LAKEFIELD FOBES DELIGHT (EX - 92)

2-3	365	2X	16,703	3.3	552.1
3-5	340	2X	19,146	3.8	730.3
4-6	362	2X	23,940	3.8	916.6
5-8	350	2X	22,986	3.7	852
6-10	365	3X	27,284	3.6	989
7-11	365	3X	28,546	3.9	1112

On test again and off to a good start. Life to July 1, 1961:

183,393 lbs. milk, 6,859 lbs. fat

Her $13,000 Daughter

Eden Delight and Fobes Delight with total production to date of 456,881 lbs. milk, 18,648 lbs. fat, are the Breed's Leading Dam and Daughter combination for lifetime fat, third for milk.

T. F. Crowell, Mgr. J. E. Taylor, Owner E. Newell, Herdsman

Our Service Department

1. Skokie Sensation Double

He'll be four in December (GP-83). His sire is Skokie Sensation (EX-SMT) son of Dunloggin Golden Princess (EX, 10471 lb. Gold Medal Dam), and maternal brother to the VG-GM Skokie Golden Prince. His Excellent 816-lb. fat 4.3% dam is Gold Medal. His maternal sister is Skokie Good Papoose (VG-89), former 906-lb. National Champion 2-year-old, with 1086 lbs. on 2X, 4.2% at 5y, she with a VG-89, 916-lb. 2-year-old daughter. It is one of the greatest female lines of the Elmwood herd. "Double" is a ¾ brother to Skokie Sensation Papoose (VG-89), 2 yrs. 365d 3X 24401M 3.8% 916F state leader.

2. Skokie Supreme Boy

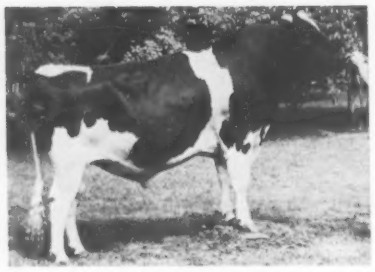

He was three in June. His sire is the popular Skokie Glamour Boy (EX-SMT), now in service at NIBCO, whose Excellent dam has 1148 lbs. fat, 3.9%. His dam is Skokie Supreme Geraldine (VG-Gold Medal Dam) with 804 lbs. fat, quadruple National Champion and the highest Honor List point winner of all time, her dam a VG-932-lb. daughter of an Excellent Gold Medal Dam. His maternal sister is Excellent with 870 of fat. Another of the GREAT female lines.

3. Reflection Sky Rocket

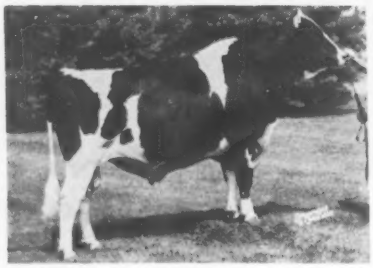

A new herd sire now in heavy service. We think he is one of the very top sons of ABC Reflection Sovereign. He is classified (EX-91) at 4 years. His dam is Rockwood Beulah Pal Rockette (EX), All-Canadian 4-year-old in 1952 and Reserve All-Canadian Aged Cow in 1954. Best udder both years. She has three records over 700 lbs. fat and four others over 600 lbs., with 155,914 lbs. of milk lifetime. Her sire is the "Sky Rocket" bull, Extra and VG in Canada. For his full pedigree we refer you to page 9, **World** of May 10, 1961.

★

Our latest HIR average is 16,169 lbs. milk, 3.8% 622 lbs. fat for 125 records - highest in the nation for 125 records. We offer a good selection of high record bull calves - and frozen semen is now available to our herd sires. Write for details.

SKOKIE DOUBLE PRINCESS PAPOOSE (EX-GMD)
3½y 365d 3X 19108 4.3% 816
Dam of Skokie Sensation Double.

SKOKIE GOOD PAPOOSE (VG-89)
2y 365d 2X 21354 4.2% 906
(former National Champion)
5y 365d 2X 25948 4.2% 1086
Maternal sister to "Double."

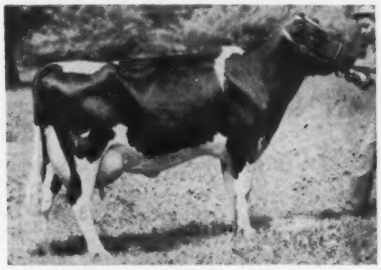

SKOKIE SUPREME GERALDINE
VG-Gold Medal Dam
Former Quadruple National Champion.
Dam of Skokie Supreme Boy.

SKOKIE CREATION ANN (EX)
5y 365d 3X 26598 3.3% 870
Maternal sister to "Supreme Boy."

ROCKWOOD BEULAH PAL ROCKETTE
Excellent
9y 305d 2X 20586 3.6% 741
All-Canadian dam of Reflection Sky Rocket. Dam of 2 EX. sons.

ABC REFLECTION SOVEREIGN
Excellent - Extra
The sire of Reflection Sky Rocket. His 210 classified daughters are 87% GP or better.

Joseph B. Thrall
and
Oliver J. Thrall
Owners

Homestead Farm
Thrall Road
Windsor, Conn.

W. K. Hepburn, Jr.
Superintendent
Telephone MU 8-4114

Emil Hansen
Herd Manager

Farm located right off Interstate Highway 91. Turn right on Kennedy Road from Hartford, Conn. Turn left on Kennedy Road from Springfield, Mass.

Our Excellent Herd Sire For Sale

U N H President Echo

1227400 Born 12 - 28 - 53

Excellent - Silver Medal Production

His Official Proof:

12 Dtrs. ave.	16,351 M	3.77%	616 F
11 Dtrs. ave.	16,225 M	3.77%	612 F
11 Dams ave.	13,866 M	3.82%	529 F
Difference	+2,539 M	—.05%	+83 F

20 Daughters — 102.7 BAA%

3 "VG" 12 "GP" & 5 "G"

His daughters have records to 870 fat on 2X as 3-yr-olds and one is now milking over 100 lbs. a day on 2X as a 4-yr-old. They are big tremendous dairy cows that will really milk.

U N H DAUNTLESS PRESIDENT 1071565

Gold Medal — Excellent, 92
1st Aged Bull, Sr. & Grand Champion Est'n. States, 1956.
Twice Reserve Grand Champion at Eastern States.
52 Official Dtrs., average
305d ME 2X 14947 3.75% 560
1 with 924 lbs., 5½y, 2X, 3.8%
31 class. dtrs. average — 82.8%
1 "Excellent" daughter
Full brother to "Nova"
E-92-GM 943 F, 2X, lifetime
200,039 Milk, 3rd in line of GM, 200,000-lb. cows.
Maternal brother to "Annette" with 882 Fat, 4y, 2X, 4.1%, VG, N.H. State Champion.

U N H ECHO REGAL STARLET 3440621

Good Plus — 81 points
A R Records

365d	7y	2X	26987	4.0%	1080
365d	5y	2X	25513	4.0%	1022
319d	6y	2X	22615	3.8%	859
365d	3½y	2X	19583	3.8%	739
365d	26m	2X	15471	3.9%	605

Lifetime—1990 days of
Milk 117,177 3.9% Fat 4,607
Four maternal sisters over 1000 lbs. fat, 2X, five maternal sisters over 100,000 Milk;;
2 "GM" and 2 over 200,000 M

SHAWS DAUNTLESS AVALON 959314

Official Assn. Proof:

23 Off. Dtrs.	13468	3.68%	496
21 Off. Dtrs.	13460	3.66%	492
21 Off. Dams,	13719	3.57%	490
Difference	—259	+.09%	+2

17 class. dtrs. average—80.1%
His daughters include —
UNH Dauntless Nova (EX-92, GM)
365d 6y 2X 25909 3.6% 943.4
Lifetime — 200,039 Milk, 3.6%

U N H EVERLASTING HARRIET 2260016

Very Good — 88, Gold Medal Dam

365d	9y	2X	29091	3.7%	1084
365d	7½y	2X	25869	3.9%	998
365d	10y	2X	23582	4.1%	961

Lifetime — 216,766 3.7% 8,011
(E-92,GM) dtr. 200,039 Milk.
"VG" dtr. 882 Fat, 4y, 2X, 4.1%

U N H ORMSBY REGAL 1104276

Silver Medal Production Sire
Official Assn. Proof:

27 Dtrs. ave.	13478	3.82%	515
24 Dtrs. ave.	13529	3.82%	517
24 Dams ave.	13339	3.82%	509
Increase	190	.00%	8

1 with 1080 lbs., 7y, 2X, 4.0%
His dam full sister to "Liza" with 2 recs. over 1110 F, 2X.
(Has dtr. with 3 recs. over 1110 fat, 2X)

U N H PERFECTION ECHO 1978325

Gold Medal Dam
Very Good — 87 at 16 years
365d 8½y 2X 23070 4.1% 955.4
Lifetime total on 2X of —
Milk 203,088 3.9% Fat 7841
Only cow, 5 dtrs. over 1000F, 2X
Only cow, 6 dtrs. over 100,000 lbs. milk, 2X.

BAKER FARM DAUNTLESS 668530

Gold Medal - Excellent, 92
12 A R Daughs. to 900 lbs.
120 H T Daughs. to 963 lbs.
32 dtrs. over 100,000 Milk

ALICE AVALON GOLDEN CROSS 2282483

Herd Test Record

Fat 365d	24m		504.20
Milk 3X		3.7%	13613.00

BAKER FARM EVERLASTING 691897

2d Jr. Yrlg., N.Y. St. Fr., 1935
18 Off. Dtrs. 12580 3.47% 437
1 with 1084 lbs., 9y, 2X, 3.7%
5 dtrs. over 100,000 Milk

U N H PERFECTION ECHO 1978325

(VG-87, 16y) Gold Medal Dam
365d 8y 2X 23070 4.1% 955
Lifetime — 203,088M 3.9% 7841F
Only cow, 5 dtrs. over 1000 F, 2X
Only cow, 6 dtrs. over 100,000M, 2X

HARTSBROOK ORMSBY CARL 867412

Very Good — 87 pts.
Silver Medal Production Sire

47 Off. Dtrs.	12695	3.96%	502
Difference	—116	+.28%	+31

U N H MIKE MARION 2726492

Very Good

365d	7y	2X	24282	4.3%	1056
365d	8½y	2X	24175	4.3%	1035

3 recs. 1000, 1007 & 1019F, 2X, 4%
Dtr. has 817 Fat, 3½y, 2X 4%.

CARNATION INKA PERFECTION 647915

Official Assn. Proof:

11 Dtrs. ave.	12100	3.53%	427
11 Dams, ave.	12650	3.35%	424
Difference	—550	+.18%	+3

U N H MATADOR BUTTER MAID 1808015

Good—Herd Test Records

330d	4½y	2X	16068	3.5%	567
347d	5½y	2X	15928	3.4%	544

Maternal brother (VG-SMP)

We feel that ECHO will qualify for his Gold Medal very soon. He has been frozen and his semen is very good. We invite your inquiries on this great proven sire. Write, visit or phone us today.

Howard D. McIntyre

MACSFARM

Phone: Beverly 7 - 5972

Perry, New York

George Niles, Manager

Marvin Niles, Herdsman

Offering — Caernarvon Greenwood Admiral (VG-SMT)

An Intensely Dunloggin-Bred Son of Greenwoodmaster (GM) Siring High Production and Outstanding Type — With Emphasis on Udders

— Admiral's Get —

GET OF CAERNARVON GREENWOOD ADMIRAL (VG-SMT)

From right to left:

Vista Grande Admiral Beautina (VG-86)	5y 4m	331d	2X	18,975	4%	774
Vista Grande Admiral Doris (VG-87)	4y 1m	305d	2X	12,908	3.9%	503
Vista Grande Admiral Topsy (GP-84)	2y 6m	305d	2X	11,790	3.8%	452
Vista Grande Admiral Pearl (VG-86)	4y 11m	305d	2X	15,186	4.1%	618

His Type and Production Proofs Just Received from Brattleboro

HIS SILVER MEDAL TYPE PROOF:

38	Class. Daus. Avg.	81.4	102.0	BAA%
30 Prs.	Class. Daus. Avg.	81.1	101.7	BAA%
	Class. Dams Avg.	81.7	100.3	BAA%
Inc. over Expectancy			1.55%	

HIS DTR.-DAM PRODUCTION COMPARISON:

15	Daus.	15 Rec.	15,059 M	3.69%	556 F
11 Prs.	Daus.	11 Rec.	14,995 M	3.67%	551 F
	Dams	34 Rec.	13,078 M	3.53%	462 F
Increase			+1,917 M	+.14%	+89 F

— Three Admiral Daughters in Our Herd —

NOTE THEIR LOVELY UDDERS.

VISTA GRANDE ADMIRAL BEAUTINA (VG-86)
5y 4m 331d 2X 18,975 4% 774
(DHIR-SA)
Freshened back within 13 months and going about same pace.

VISTA GRANDE ADMIRAL DORIS (VG-87)
Excellent Mammary System, Fore and Rear
4y 1m 305d 2X 12,908 3.9% 503 DHIA
She is making about 600 lbs. fat this lactation. (Her daughter sells at Pa. State Sale.)

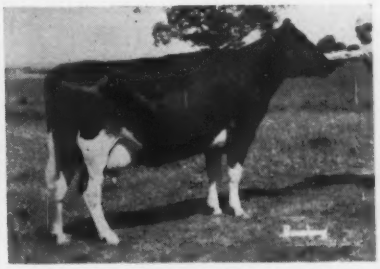

VISTA GRANDE ADMIRAL PEARL (VG-86)
4y 11m 305d 2X 15,186 4.1% 618
Another lovely uddered dtr. of Admiral.

CAERNARVON GREENWOOD ADMIRAL is a son of the popular Greenwoodmaster, Gold Medal son of Dunloggin Mistress Queen (EX-858f) and Skokie Great Ovation (VG-GM).

Admiral's dam is Caernarvon Pearl Fair Lady, Very Good great old producing daughter of Dunloggin Gold Master (VG). She has 2X records to 807 lbs. fat and a lifetime total of over 150,000 lbs. milk to date and still going!

Admiral is a sure breeder. We invite you to visit our farm and see him and his daughters. We think you will like what you see!

Vista Grande Farm

ALPHEUS RUTH — **R. D. 2, FLEETWOOD, PA.**

On Lyons Station Road 2.3 mi. north of Fleetwood, Pa.

Our Senior Sire — — —

PABST LEADER ROMIER 1262705

Good Plus - 84 Born July 10, 1955

PABST LEADER ROMIER is by Wis Leader and out of Pabst Romier Finella (VG) with 23,749 m and 852f at 2y, 3X. Her VG full sister also has over 800 at 2 years and her EX full sister, Pabst Roamer Finella, Res. All-Amer. 4-yr-old, '51, has 823f at 6½ yrs. and is dam of Pabst Prime, All-Amer. 2-yr. Bull '56. They are ¾ sisters to Pabst Burke Premier (EX-92).

Pabst Leader Romier's first 11 class. dtrs.: 2 VG (one with "EX" mammary all the way), 7 GP and 2 G-79. (81.7 pt. average.) Only two had freshened 2nd time when classified.

His dtrs. are 100% GP or better in DC, BC, & RU; 82% in FC, L & F and Rump; and 73% in GA, MS & FU. Three have freshened since classification and will go above the average score.

Although he doesn't have enough dtrs. finished for a proving, they really milk. His dtrs. include S & W Leader La Mooieho (GP-81) 2y 8m 365d 2X 20,584m and 670f. She milked to 80 lbs. a day as a 2-yr-old. **Another of his dtrs. is our consignment to the Indiana State Sale, Sept. 18, Lebanon, Ind. She is S & W Leader Pinky (VG) 2y 5m 346d 2X 14,890m and 523f.** She is fresh and milking up to 77 lbs. a day.

Three of His Milking Daughters

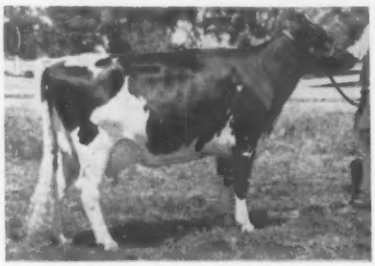

S & W LEADER PABST LA DAISY (VG - 88)
EX Mammary, fore and rear
2y 7m 305d 2X 15,536 Milk 469 Fat
3y 7m 148d 2X 10,320 335 Inc.
Best Udder at '60 Boone Co. Fair against 7 VG-87 or higher cows.

S & W LEADER BESSIE MOOIE JILL
(Not fresh at classification.)
2y 5m 2X 109ds 6760 Milk 211 Fat
She has son by S & W Mollie Bee Raven, son of Pabst Raven Signal (GM) out of 20,000-lb. 2-yr dam, 2X.

S & W LEADER PEARL O BAR PET (GP)
2y 5m 261d 2X 14,240 Milk 485 Fat-Inc.
Still milking 60 lbs. a day.
Her dam has over 20,000m and 700f, next dam 21,000 and 809f. Her Nov. son and baby maternal bro. by Bill available.

We invite you to stop in and see the kind of job Romier is doing in our herd.

Our Junior Herd Sire —
MOOKOWN AUTHOR BILL

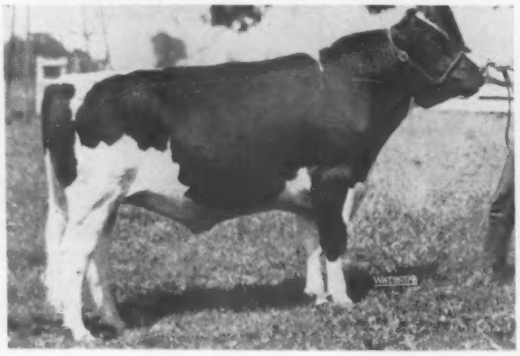

1357972 Born March 11, 1959
Son of Rosafe Signet (EX) and the Excellent Glenafton Bonheur Jasmine recently finished with over 700 lbs. fat, 2X; next dam 4 consec. recs. over 21,600m, 4.2%.
Third dam former Can. Milk Champ. with 31,791m.

We now have 11 daughters of Bill with four or five out of Very Good dams.

His calves are very straight with lovely rumps and beautiful legs.

Nearly all of the herd is bred to Bill and we have sons available out of cows with over 20,000m and 800 fat, all 2X, some with 100,000M, lifetime.

Here He Is —
S & W PABST ADMIRATION

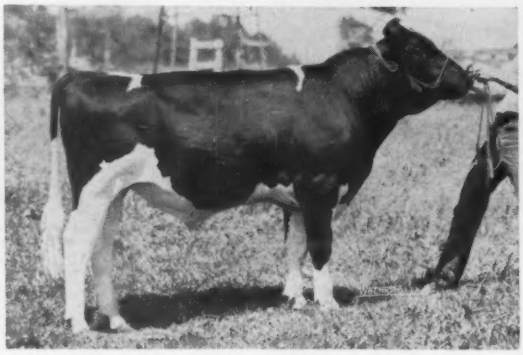

1280053 Born March 10, 1960
Son of Carnation Madcap Butter Boy (EX-96-SMT) out of our dtr. of Plain View Inga (EX-94-GMD), Pabst Cyclone Inga (VG).
His dam's maternal sister topped Pabst-Knutson at $21,000.

His 7 Nearest Dams Average:
21,972 Milk 810.5 F in 350 ds.

HE IS AN OUTSTANDING INDIVIDUAL IN HIS OWN RIGHT . . . AND HE IS FOR SALE!

We have used him on some heifers and he is a sure breeder. **Write for price and more information.**

Stevenson and Walter

North Salem **Indiana**

The HOOSIER KIND

OUR SENIOR HERD SIRES

CORRINE'S FULL BROTHER

BROWNS MASTER DARKY (EX-SMT)
1950 All - Canadian Aged Bull
35 AR and HT Dtrs. to 916 lbs. fat.
Sire of All-American 2-yr-old Heifer, '54.

CORRINE'S OLDEST SON

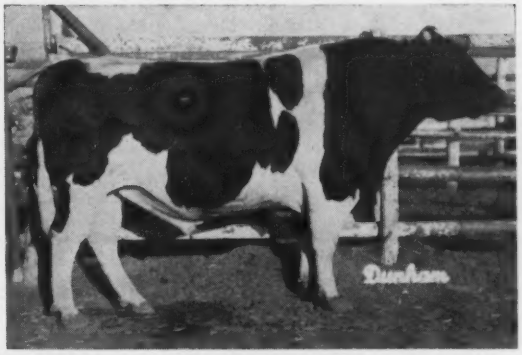

BROWNS MARKSMASTER POSCH (VG-87-SMP)
By Glenafton Rag Apple Masterstroke and out of Browns Mistress Corrine, Reserve All-American 3-yr-old, 1946 with 862 lbs. fat, 4.1%.

Darky and Marksmaster Being Used on Cows Like These —

ISSCH YEOMAN SIX SIX FIVE (EX)
5y 2X 21,953 M 3.7% 804.3 Fat
Due in January to Marksmaster.

ISSCH YEOMAN SIX SIX O (EX)
4y 2X 20,218 Milk 719 Fat
5y 2X 20,560 Milk 752 Fat
Due in September to Darky.

ABEGWEIT NOSEGAY (VG-87)
3y 17,196 M 4.3% 737 F
9y 15,937 M 4.0 633 F
7 lact. total 108,237 M 4.3% 4553 F
A dtr. of Darky- has a May '61 son by Marksmaster.

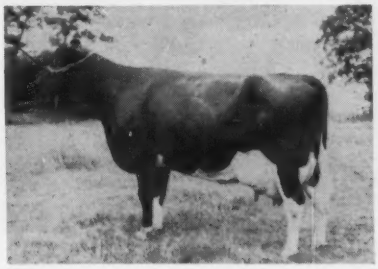

ISSCH YEOMAN SIX SEVEN O (VG-87)
4y 2X 28,175 M 3.6% 1002 Fat
3y 2X 25,552 M 3.7% 956 Fat

BEECHWOOD BASLER RETA (EX)
Many top records to 19,783 Milk and 667 lbs. fat.
She is due in late Aug. to Abegweit White Clover King (EX).

Three Darky sons available from: a homebred "EX" 702-lb. 3-yr. dtr. of Marksmaster; VG-89, 700-lb. cow; and a VG twice 800-lb. Treasure Model dtr. (service age). What pedigrees these young bulls write!

7 EX 19 VG 14 GP None lower on 40 Head
85.9 Points Average Score 106.6% BAA

Our Latest DHIA Average —
16,623 M 614 F 2X

Frozen semen from Darky and Marksmaster still available . . . We are overstocked and must sell some cows, heifers and calves.

HIR DHIA Classified Analyzed Acc. Cert.

Arthur N. Wiley & Sons

LEBANON, R. R. 5 "Home of the Hoosiers" **INDIANA**

RESEARCH (From page 98C)

to the studies that have been made. This requires the kind of a cow that is persistent in production and consistent in reproduction. This spells efficiency and increased lifetime production. The length of life of the average dairy cow is far too short to justify calving intervals of 14 to 16 months to parallel the 365-day lactation.

It must be recognized that the 365-day record is a bigger record in terms of yield. It is generally 12% to 14% greater than its 10-month counterpart. The relationship between these two segments of the same record is high.

Since the twelve-month record is larger, it has increased publicity value over the 10-month record. However, only a small part of the cattle tested actually milk 365 days or more, whereas a substantial majority milk about 305 days or more. It is now a well established fact that the 305-day record is of greater value and the basic record for measuring the genetic worth of a cow, a herd or the daughters of a sire or dam.

The best individual we've had !

Will sell outright — ½ interest — lease.

MERIWETHER JR SALUTE
Pictured at 12 months. Today he is perfect in rump and tail setting - stands tall and stylish.

MERIWETHER JR SALUTE
Our 2-year-old son of Meriwether Jack Rose out of the VG daughter of Wis Leader pictured here. Unfortunately he is only 15 days out of the Sr. Yrlg. class, for he has developed into a truly promising show prospect. He is backed by 3 GM sires and 4 GM dams.

His Dam:
Meriwether Leader Susie
(VG at 2y)

2-1	365	2X	16523	3.8	631
3-2	348	2X	16198	3.9	627

Dtr. of Wis Leader (EX-GM) from Sue Hengerveld Cyclone (VG-GMD) with 766 fat. Her dam also (VG-GMD.)

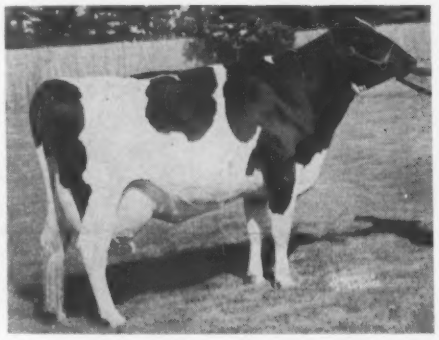

The largest, best rumped cattle in our herd are members of this Gold Medal "Sue" family. If you prefer a younger bull, we have a yearling full brother to "Salute" also. The sire is from a 955-lb. VG Gold Medal Dam (Rose) and sired by the Pabst Regal son of "Phoebe" (EX-Gold Medal Dam). A solid type-production pedigree all the way!

Write today for pedigree and pictures.

BARTLETT FARM

Rt. 5, Oshkosh, Wis.

COCHRAN KORNDYKE COMMANDER 1095322 (VG-89-GM)

COCHRAN KORNDYKE COMMANDER

Cochran Korndyke Commander 109-5322 (VG-89-GM), senior herd sire for nearly 10 years at the well-known Toplands Farm, Roxbury, Conn., was put to rest recently. Born September 17, 1949, he was bred at General Cochran Farm, Ft. Plain, N. Y., and saw limited service in that herd before his purchase in December of 1951 by A. R. Diebold, owner of Toplands.

Commander was a son of Sovereign Commander Antonio (SMP) and Betty Balgownie Korndyke (20,030M-720.7F at 5y 2X), thus a full brother to Cochran Sovereign Marc (SMP) and a ¾ maternal brother to the popular Sovereign Cochran (VG-GM).

The latest official report credits Commander with the following proof:

47 Dtrs.	107 rec. ave.	13,864	3.85%	534	
Dams	191 rec. ave.	13,330	3.73%	497	
		+534	+.12	+37	
59 Dtrs. ave.	81.2	102.2%	BAA	+2.40	

Commander has had many high record daughters in the Toplands herd. Leading the list is Tops Commander Alice (VG-86) with at 5y 8m in 365 days 2X, 23,310 lbs. milk, 5.0%, 1,172 lbs. fat. Needless to say, Commander was used with much success. Through his extensive use and the use of two sons, many of the animals in the herd now carry three and four crosses to him.

BETTY HAS A BULL CALF

Frogmore Farms, Inc., Aurora, N. Y., reports that their twice Grand Champion at the New York State Fair, P P Betty Burke Posch (EX-93), has freshened with a July 27th bull calf sired by the popular Romandale herd sire, Romandale Dividend (VG-88). Betty was Grand Champion at the New York State Fair in 1958 and 1959 and was nominated for All-American Aged Cow both of those years, She is a daughter of President Posch out of P P F Betty Burke (EX), a granddaughter of Montvic Pathfinder who was Reserve Grand Champion at the 1954 New York State Fair. Frogmore Farms also has an "EX" daughter of the Betty cow in their herd.

Canadian Records of Interest

O R G Jenny Rag Apple Pabst 832-107 C (VG) becomes the first Canadian Holstein to complete six records over 1000 lbs. fat. Her latest performance at 11 years 127 days in 305 days 3X is 29,905 lbs. milk, 1141 lbs. fat, 3.82%. This is not only her sixth record above 1000 lbs. but brings her the Canadian championship in the mature class for 305 days, 3X milking, for both milk and fat. Her lifetime totals now for eight lactations are 215,284 lbs. milk, 8327 lbs. fat, 3.87%. This is the second highest total in Canada for milk production in eight lactations but is the highest in Canada for the first eight lactations for milk and for fat production. Following is the list of her 1000 lb. records:

4-270	365	3X	28,401	1068	3.76
6	365	3X	25,004	1058	4.23
7	365	3X	30,161	1172	3.89
	365	3X	31,059	1161	3.74
9-291	365	3X	31,871	1156	3.63
11-127	305	3X	29,905	1141	3.82

She is a daughter of the Extra and Excellent sire, Woodland Senator Posch Pabst 143016C and her breeder and owner is Ontario Reformatory, Guelph, Ontario.

Colony Vale Princess Schuiling 117-3495 C (GP), owned and bred by Colony Farm, Essondale, B. C., is announced with a 365 day 2X record in 5-year-old form of 30,411 lbs. milk, 1066 lbs. fat; this record stands third in Canada for milk. In the same lactation she has a 305 day record of 26,517 lbs. milk, 929 lbs. fat which stands second for milk in the 10 months division. She had a previous record at 3½ years in 365 days 2X of 25,768 lbs. milk, 903 lbs. fat. She was Honor List leader in 1960 for both 305 and 365 day divisions.

J. H. Jose & Sons, Newcastle, Ont. have the unusual distinction of bringing out two new 200,000 lb. lifetime milk producers in a pair of sisters. These are **Gladibrae Governor Lassie 580268C (GP)** with a 12-lactation total on 2X of 201,585 lbs. milk, 7916 lbs. fat, and **Gladibrae Governor Elsie 580-271C (GP)** with a 12 lactation total of 209,286 lbs. milk, 8132 lbs. fat, 3.89%. Both are daughters of Governor De-Kol Houwtje 144087 C (VG) who has 12 mature daughters whose best records average 16,939 - 670.

Gladibrae Governor Elsie and her dam, Mina Fayne Korndyke, are the new Canadian daughter-dam champions for lifetime production of both milk and fat. The dam has a 15-lactation total of 211,323 lbs. milk, 7987 lbs. fat, which makes the dam-daughter total 420,690 lbs. milk, 16,119

(Please turn to page 180)

FIGHT MASTITIS WITH A MILKER?

Yes! Gentle De Laval milking can help you do it!

Here are the reasons why:

1. Other milkers use wide-bore liners that cause cows' teats to "balloon" to fill extra space. De Laval uses narrow-bores that fit snug, reduce impact when liners collapse, minimizing danger of udder injury.

2. Our magnetic pulsation assures *absolutely uniform milking.* There's never a variation, so your cows are milked exactly the same every milking.

3. De Laval cuts vacuum drop-offs that cause slow, erratic milking. Our *rotary* vacuum pump assures rapid vacuum recovery for faster, more uniform milking.

These exclusive features are the difference between rough milking and the *gentle* De Laval milking you need to protect udder health, help prevent mastitis . . . and cut your use of antibiotics.

FREE TRIAL! De Laval Dealers offer a 7-day free trial so you can prove for yourself that a De Laval is far more gentle than any other milker, bar none! Contact your dealer today. The De Laval Separator Co., Poughkeepsie, N. Y.; 5724 N. Pulaski, Chicago 46, Ill.; 201 E. Millbrae Ave., Millbrae, Cal.

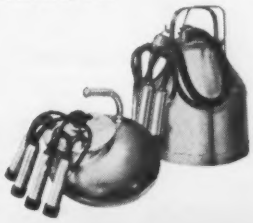

. . . 10% down, up to 4 years to pay.

DE LAVAL

GREENVIEW FARMS

Our Future Herd Sire

A Gray View Skyliner (EX-GM) Son

"VG" Dam Has 1110 Fat On 2X

SISSON SKYLINER GENE 1403164
Born Jan. 8, 1961
A son of the popular Gray View Skyliner (EX-GM) from our Nat. Champion daughter of Winterthur Victor Select Arab (VG-GM) pictured below.

HIS NAT. CHAMP. DAM

HAMARET PIEBE ARAB (VG-87)
HT - 365d 3-8 2X 29583 3.8% 1110
(1st in U. S. for both fat and milk)
AR - 365d 5-2 2X 26973 3.6% 976
In five lactations she has to date:
114,699 Milk and 4,143 Fat

HIS DAM'S MATERNAL SISTER

HAMARET QUEEN PROSPECTOR (EX)
6½y 365d 2X 35,564 3.7% 1319
National AR Champion for milk and fat on 2X. Dam of the popular Curtiss bull, Lyon Brook Wallie Queen (EX-SMT).

GREENVIEW FARMS — Bainbridge, N. Y.

Paris O. & Albert G. Ives

Phone: Guilford TW 5-2777

Holstein

Sale Catalogs

Six Styles to Choose From
Accurate, Up-To-Date, 3- or 4-Generation Pedigrees
Quality Printing

NATIONAL PEDIGREE COMPANY

Don A. Stouffer, Owner
Waukesha, Wis. — P. O. Box 468 — Tel. Liberty 7-3180

CANADIANS (from page 179)

lbs. fat, both high in Canada for lifetime work.

St. Clair Dollie Rag Apple 591146 C (VG), one of the three 200,000-lb. daughters of Montvic Rag Apple Marksman, is announced with additional production in 16-year-old form. This brings her 12-lactation total to 211,345 lbs. milk, 7545 lbs. fat. Bred by C. J. Cerswell, Beeton, Ont., she is owned by Master Feeds Farm, Thornhill, Ont.

Denfield Fond Hope Pansy 1102-759 C (EX), one of the best known daughters of Spring Farm Fond Hope, is announced with a new record in 6-year-old form of 22,110 lbs. milk, 1088 lbs. fat, 4.92% in 365 days 2X. In the same lactation she made in 305 days 990 lbs. fat which ranks 7th in Canada in this class. She is out of the well known Excellent cow, Denfield Dewdrop Sovereign (27,458 - 1097) who is now a member of the Mathewsfield herd of H. J. Szold, Washingtonville, N. Y. Denfield Fond Hope Pansy was All-Canadian 4-year-old in 1958 and sold for $14,000 in the Sheffield Farms dispersal in 1960 to a syndicate of Ebydale, Brown and Brubacher.

Glenafton Nettie Bonheur Maud 1248434 C (VG), owned and bred by Glenafton Farm, Alliston, Ont. is announced with a junior 4-year-old 365 day 3X record of 24,924 lbs. milk, 910 lbs. fat In 305 days of the same lactation she made 22,047 lbs milk, 804 lbs fat which ranks fifth for milk and sixth for fat in Canada. She is a daughter of the well known sire, Rosafe Centurion

Hallward and Houck, Brampton, Ont., have two cows with records above 25,000 lbs. in 305 days in the current Canadian report. Cash-Mar Corrine Peggy (EX), a daughter of the well known sire, Franlo Gen Treasure Model, has 25,861 lbs. milk, 865 lbs. fat and continuing for the full year has a production of 29,242 lbs. milk, 985 lbs. fat.

Locusthaven Sovereign Madge (VG) made 25,264 lbs. milk, 946 lbs. fat in 305 days and continued for the full year with 26,878 lbs. milk, 1002 lbs. fat. Both records were made on 3X milking.

Lazy Hills Hartog Pontiac, owned by Charles E. Tummonds, Komoka, Ont., is announced with a 305-day 3X record of 27,146 lbs. milk, 1011 lbs. fat, which gives her third place for butterfat and fourth for milk in Canada in this class.

DRINK MORE MILK

From four years of Purina Dairy Research . . .

NEW...PURINA CALF STARTENA CHECKERS

New Purina Calf Startena Checkers are easy to feed, uniform, economical because there are less waste fines in every bag.

Now . . . you'll find it more convenient than ever before to feed a calf ration. A new form of Purina Calf Startena—Calf Startena Checkers—has been developed after more than four years of research at the Purina Research Farm, Gray Summit, Missouri.

New Calf Startena Checkers offer you these feeding advantages:

CONVENIENT . . . easier to handle.

UNIFORM . . . calves cannot select ingredients.

ECONOMICAL . . . less waste in pail or trough.

"There are less fines and less settling out of ingredients with Calf Startena Checkers," says John Thompson, Manager of Purina Dairy Research. "Each mouthful of this improved Chow contains the same amount of high-quality nutrients."

Ask your local Purina Dealer or Checkerboard Serviceman about new Purina Calf Startena Checkers next time you order feed. You'll go for Checkers . . . so will your calves.

Bob Hastings

Reports - - -

Some North Carolina Visits

(Continued from Aug. 10 issue)

B O N C

One of the state's oldest Holstein herds is that of the Baptist Orphanage Childrens' Home of North Carolina at Thomasville. Clyde—who was herdsman here some years ago—took me over for a brief stop before we left for the coast and the Field Day.

The childrens' homes are pleasant with the shaded, extensive lawns and buildings giving something of the appearance of a college campus. Most of the 350 children that live here were on vacation, so there was little activity.

Van Richardson is farm manager and Sam Raper the veteran herdsman. Altogether the farm has around 800 acres in three different locations. In addition to the requirements for the cows, they raise vegetables and other produce for the tables of the orphanage.

There is a new loafing barn set-up here with the cows milked in the old 60-stanchion dairy barn. For many years they relied on their own herd sires, but now practically all the cows are bred to ABS sires. However, they are raising a son of one of their two top cows and also have a Pabst Repride Glen son whose first two milking daughters are among the best of the younger cows.

There are 11 nice daughters of Wheatmore Dean Master, a Delwood Lynn Highboy son of the Butterfly cow at Wheatmore. This bull did a good job. Perhaps the best older cow in the herd is an 89-point daughter of Winterthur Fobes Great Viscount. A great shouldered cow with a surprisingly good udder for her age, she has records to over 16,000 lbs. milk on 2X.

A bull of some years ago that did an outstanding job was Segis Ormsby Jolan (GP), an inbred bull of Winterthur breeding who came from the Georgia Baptist Childrens' Home. He sired at least one Excellent daughter but the daughter best remembered here was B O N C Patsy Jolan (VG) with two records above 17,000 lbs. milk and another at 8 years 2X 365 days of 18,704 lbs. milk, 604.9 lbs. fat. She in turn had five daughters and, according to my guides, they were "all tops." We saw at least three of the Patsy daughters and also the oldest cow in the herd, a "VG" by a Jolan son. In the third generation was another top young cow that went 86 on first classification—she a Patsy granddaughter by the Wheatmore Dean Master bull.

As we were leaving the pasture, two more caught our eye—one was a Carnation Madcap Rainier daughter that made 13,990 lbs. in her first lactation, the other an Irvington bred "VG" cow—I believe a daughter of Irvington Pride Admiral—that is making over 14,000 lbs. this time.

Beallgray Farms

Our final stop before taking off for the Field Day was the Beallgray Farms herd of Charles E. Graham & Sons at Linwood, a few miles from Thomasville. This 600-acre operation includes 75 milk cows and was the only place we visited where they had conveyor feeding for silage from two 20 x 50 foot silos.

Many of the cows are purchased as a milking dispersal was held here not too long ago. However, there is a fine group of home bred first-calf heifers by a former sire, a Dunloggin Progressor son from a Master Stroke daughter—as a group I liked these as well as anything in the herd. There were also several good daughters of the ABS bull, Burke La Master Mark, especially one from a great-ribbed, big black show cow. An older group of substantial cows were sired by an inbred son of Fond Hope formerly owned by Glen Hardin.

Several of the purchases came from good Maryland herds and others from New York State.

Charles Graham is a big man and a big worker. Son Jim, still in high school, helps out when he can and Charles, Jr., is in the service at present—they're all looking forward to his return.

We spent the final few minutes cooling off over a glass of ice water in the Grahams' modern kitchen, and then took off for Wheatmore and the Field Day, where we were to see Mr. and Mrs. Graham again.

Echo Farm

The Echo Farm of J. D. McCarley & Sons at Wilmington, was the scene of the 1961 North Carolina Holstein Field Day—an ideal spot situated just a short distance from the Atlantic

(Please turn to page 184)

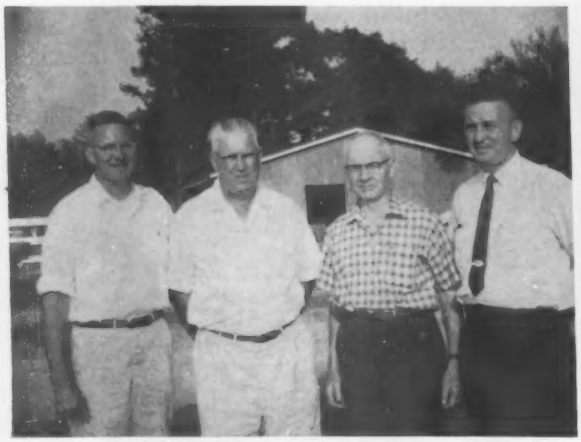

AT THE NORTH CAROLINA FIELD DAY
From left are Bob Hastings of the **World**; J. Clyde Jones, president of the North Carolina Holstein Assn.; Fred J. Nutter, president of The Holstein-Friesian Assn. of America; and Jackson D. Koone, secy-treas., North Carolina Assn.

PART OF THE ECHO FARMS HERD
Pictured in a scene typical of the coastal area of North Carolina, near Wilmington.

★ THE 16th ANNUAL ★

OLMSTED COUNTY QUALITY SALE

ESMUR DOWNS SEGIS PABST IDEAL
(GP at 3y)
Now on test and finishing with about 450 F at 2 yr.
First Prize Jr. Yrlg. Dist. B & W Snow. Due right after sale to son of Lavacres Chal Prairie.
14 nearest dams of service sire average 749F. Her sire is E. D. Roamer Regal (VG-SM), Proved +33 fat. Her dam has 509 at 2y; 539 at 3y. **Dr. H. E. Essex & Howard Heins, Rochester, Minn.**

FAIR CENTER GOLDEN ADELL
An outstanding 2-yr. old. Due sale time to Altura Roxie Pilot, son of Frasea Ideal Pilot and a 650-lb. VG dam. She was sired by the "EX-GM" sire, Brigeen Golden Foremost and from a 516-lb. "GP" daughter of an "EX" 561-lb. daughter of Hoesly Pride. **Lincoln Schroeder & Sons, Rochester.**

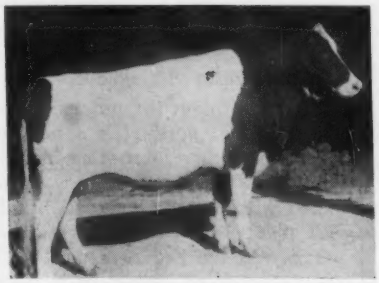

CAIRNBRAE ELSIE RAVEN
A big, typy heifer due soon after the sale to Pabst Leader Burclo, a "VG" son of Wis Leader. By Jondale Royal Raven, "VG" son of Raven, "EX-GM", and from a 550-lb. (4.2%) granddaughter of Pabst Roamer Dean Walker Lad ("EX-GM"). **Cairnbrae Farm, Rochester.**

Olmsted County is one of the Holstein quality centers of the country. Past sales have indicated the top quality. If you want really good Holsteins, it will pay you to attend this sale.

50 TOPS

YOUNG COWS & BRED HEIFERS - ALL DUE THIS FALL-Most of them about sale time.

---

2 YEARLING BULLS
Splendid individuals. One from a 590-lb. "VG" 3-yr. old daughter of WIS Leader. One from a "VG" 700-lb. cow.

- **HIGH PRODUCTION**
- **SPLENDID TYPE**
- **BEST OF BREEDING**
- **BANG'S & TB TESTED for interstate.**
- **MOST OF THEM CALFHOOD VACCINATED**

THE MOST LIBERAL TERMS available to buyers anywhere in the U. S. without red tape. You do not have to make out financial statements or mortgage your other property. One-fourth down and the balance in monthly payments with a carrying charge of 6% for 12 months. Longer terms can be arranged.

SATURDAY

SEPT. 9TH

STARTS 12:30 P.M.

FAIRGROUNDS

ROCHESTER, MINN.

Sale Under Auspices of
OLMSTED CO. BREEDERS ASSN.
DAVID SCHROEDER, Sec'y
Rochester, Minn.

SEND FOR CATALOG
THORP SALES CO.,
Box 948-A ROCHESTER, MINN.

MANDAN LASSIE WALKER
(GP)
608F, 15655M at 2y (HIR) First prize 2-yr. old at Rochester P & W Show 1959. Due at sale time to Gypsie Distinction, son of Wis Distinction and a "VG" 700-lb. cow. Her sire is Jonadale Challenger "VG", a 905-lb. son of "Dean Walker Lad" "EX-GM", and from a 454-lb. daughter of Pabst Mellow, famous proved son of Pabst Regal. **Dr. F. C. Mann & Walter Bigelow, Rochester.**

PINEHOLM RAG APPLE BEAUTY
A show heifer, coming 2yr. in November and due in Oct. to Terrace Heights Excellence. Her sire is Jondale Sir Roburke Rag Apple (CBC sire), a son of Pabst Sir Roburke Rag Apple "EX-GM". Her dam has 5 records from 442 to 605F; 3 over 500F. **Francis Schneider, Plainview.**

PINE SHELTER SARAH SALLY ROBOT
A big rugged heifer due soon after the sale to Gray View Pidon Creator (CBC) "VG" son of Gray View Pansy Pilot "VG-GM" and an 868-lb. (4.6%) dam. Her sire is a son of Jondale Raven "VG" and a 905-lb. (4.7%) cow. Her dam is a 705-lb. 3-yr. old granddaughter of Pabst Regal "EX-GM." **Alberts Bros., Pine Island.**

Meet our OLLIE and her — —

Six consecutive daughters

Five are full sisters sired by Hickory Creek Admiral Alta (Plus 65 lbs. fat), and the other one is by Rock River Commodore, a son of the former World's Champion Fat Producer, Haven Hill Crescent Gewina Count.

The dam of these six sisters is Melleray Rag Apple Ollie 3389464, a daughter of Rockwood Rag Apple Rocket and Milford Ollie Alida. Ollie has at 7y 9m in 349 days 2X, 19,860 lbs. milk, 4.16%, 827 lbs. fat, with a lifetime total of 104,220 lbs. milk 3.98%, 4,158 lbs. fat.

HER 4 DAUGHTERS IN PRODUCTION

		Actual Production			
Melleray Alta Ollie - - -	4 lact. ave.	309d	2X	15,338	526
	4y 1m	296d	2X	15,850	552
Melleray Hickory Creek Ollie	3 lact. ave.	297d	2X	14,267	500
	4y 2m	318d	2X	15,530	540
Melleray Alta Ollie Girl - -	2 lact. ave.	296d	2X	13,135	511
	3y 2m	298d	2X	14,990	583
Melleray Rock River Ollie	1 lact. 2y 1m	325d	2X	15,450	545
(By Rock River Commodore)	3y 3m	119d	2X	290 (Inc.)	

A SPECIAL: WE are offering her Feb. 7, 1960 son, sired by Clyde Hill Corona Ronn, for sale. Write for details, you will like this one.

The Ollies Have The Urge To Milk!

First	Classification		Average		
80.4	100%		BAA		
DHI	38C	14,314	3.8	545	2X

NEW MELLERAY ABBEY
Dubuque, Iowa
HIR - Calfhood Vacc. - Accredited Herd

National DAIRY CATTLE CONGRESS

We Invite You to Exhibit at the
1961 NATIONAL HOLSTEIN SHOW
(Judging Dates - October 5 and 6)

YOU'LL LIKE WATERLOO

★ World's richest premiums
★ Nation-wide press coverage
★ Excellent facilities
★ Top-flite personnel
★ "Dairy-minded" crowds

PLUS THE

World's largest machinery show
and
outstanding dairy equipment displays

ENTRIES CLOSE SEPTEMBER 7

SEPT. 30-OCT. 7 WATERLOO IOWA

J. D. McCarley (right) and J. D. McCarley III, hosts to the 1961 North Carolina Holstein Field Day, at the entrance to their Echo Farms.

NO. CAR. (from page 182)
Ocean. The founder, A. O. McEachern, started farming before the turn of the century and purchased the present property in 1909. Now 91 years old, Mr. McEachern has been retired for some years and the farm is owned and operated by his son-in-law, J. D. McCarley, his wife, and son J. D. McCarley, III. Another son, A. O. McCarley, is in college and plans to come into the business later.

The present registered Holstein herd was purchased from L. W. Pratt, Farmville, Va., in 1925 and, since that date, no females have been added. During the earlier years bulls of Sir Pietertje Ormsby Mercedes breeding were used. Later a Zeus son from Winterthur did an excellent job and in recent years only bulls of their own breeding have been used.

There have been 37 cows bred and developed into 100,000-lb. producers (including DHIA credits in the time before the herd went on HIR) and one cow went on to make a life total of 204,958 lbs. milk with 7104 lbs. fat.

All feed for the dairy is home grown, only minerals and concentrates being purchased. Of particular interest to visitors was a 100-acre corn field which was never cultivated—it was sprayed when planted and was remarkably clean throughout.

The milk plant for processing, pasteurizing, and bottling is a new one and was another interesting part of the Field Day tour, which was completed with the serving of a fish fry plus plenty of milk and ice cream.

This was the end of a most pleasant three days of farm tours in North Carolina. However, I was able to stay over one more night with the "Landis Crowd" at Wrightsville Beach. We had a fine time that evening and, after a morning of swimming and sunning, Jack Krause and Jack Koone took me to the airport for the long ride home. It was a truly memorable trip.

Glenn Holmes

Fred L. Kyburz

Marv Goodridge

Harold Shawver

Men like these feed Pioneer to milk-out the genetic capacity they've bred into their herd

...switch to Pioneer feeds and find out how good your herd really is

Kenneth Piester

Through selection, improved sires or artificial insemination, you no doubt have bred-up your herd potential the past few years. Your cows do have tremendous milk-out capacity. But has your feeding program kept pace with your breeding program? It's entirely possible that you are not getting all the milk you should from the cows you own.

Switch to Pioneer feeds and find out how good your herd really is. A cow's digestive system is built to handle Pioneer's roughage-like texture. You can feed Pioneer at any required level without fear of burn-out . . . insuring maximum production, longevity, and a healthy herd. There's more milk in a bag of Pioneer . . . Pioneer is made of active milk-making ingredients.

Here's proof that Pioneer gets the job done. Pioneer is fed to more *class leaders* . . . in every breed . . . than any other manufactured feed. Pioneer is fed to 53% of the Holstein, 41% of the Jersey, 38% of the Guernsey, 29% of the Brown Swiss, and 45% of the Ayrshire *class leaders* in the Eastern half of the United States where Pioneer is sold.

The herd averages shown at right offer additional proof that Pioneer feed milks out the genetic capacity that modern breeding puts into a herd.

The next step for you to take is to find out more about Pioneer Dairy Feeds!

RESULTS SPEAK FOR THEMSELVES	
Homestead Dairy Farm Kankakee, Illinois D. V. Holmes, Owner	Holsteins 43 Hd. 13678#M 511#F
Norfred Farms Chatsworth, Illinois Fred L. Kyburz, Owner	Holsteins 26 Hd. 13443#M 559.1#F
Elmwood Farms Lake Forest, Illinois Marv Goodridge, Mgr.	Holsteins 19 Hd. 1012 to 1301#F 15 Hd. 906 to 996#F 21 Hd. 804 to 891#F
Glen Oden Farm Mountainville, N. Y. Harold Shawver, Mgr.	Holsteins 79 Hd. 14,500#M 581#F
The Hermitage German Town, New York Kenneth Piester, Mgr.	Jerseys 102 Hd. 8,745#M 461#F

PIONEER

RED COMB PIONEER MILLS, INC.
141 W. Jackson Blvd. Chicago 4, Illinois

MAIL THE COUPON for free Dairy Record Book

Red Comb Pioneer Mills, Inc.
Dept. HF-8
141 W. Jackson Blvd., Chicago 4, Illinois

Please send me my free Dairy Record Book.

I milk . . . . . cows.

Name.....

Address.....

Town.....

State.....

Texas Talk

In our June ad we gave you facts about the type of the outstanding daughters of SRD Advancer President 1241427-VG-87. Now couple the facts about production with the preceding facts and you will agree this bull is doing the job:
(All HR records)

Amy (VG)	3y	2X	365	19,660	3.6%	709
	4y	2X	241	14,962	3.6%	574*
May (VG)	2y	2X	365	17,627	3.7%	653
	3y	2X	305	14,474	3.7%	564
			(SA)			
Alice (GP)	2y	2X	337	13,611	4.0%	544
	3y	2X	312	16,579	4.0%	619*
Princess (GP)	2y	2X	365	14,058	3.9%	548
Lee (GP)	2y	2X	365	15,827	4.1%	631
			(SA)			
Pat (GP)	2y	2X	259	1,5028	4.1%	579*
Eldie (VG)	3y	2X	256	10,170	4.5%	452*
Floa (GP)	2y	2X	305	11,522	3.9%	430
			(SA)			
Louella (GP)	2y	2X	305	10,294	4.7%	483
			(SA)			
Skokie (GP)	2y	2X	110	5,915	3.7%	218*

(* In progress)

The President bull is only 6-yrs. old and is available for sale.

Visitors Always Welcome

S. R. Donaho Holstein Farm

Floresville, Texas

Drink More Holstein Milk

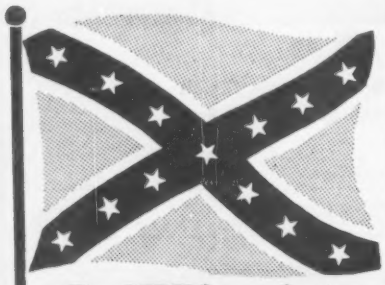

The REBELS are Coming Next Month

A Visit to the Northern European Area Reveals that the Black & White Cattle are on the Increase

D. M. SEATH

Black and Whites Abroad

The author during the academic year 1958-59 took a sabbatical leave from the University of Kentucky and served as lecturer in animal breeding at University College, Dublin, Ireland. He utilized vacation periods and all of the month of June visiting points of interest in Ireland, England, Scotland, Sweden, Denmark, Northern Germany, and Holland. Throughout a majority of this area it became evident that black and white cattle, called Friesians, was either the popular breed or was fast becoming the breed of the people's choice.

One of the surprises experienced was that in most of the areas visited, the Friesian breed is thought of pretty much as a dual purpose animal; most countries have small farms and the limited farming area does not adapt itself well to beef production. With beef prices relatively high it encourages the people owning black and white cattle to save their bull calves and make steers out of them, and thus have both a milk and a beef production program.

In Ireland

Ireland is a small country with about three-fifths the area of Kentucky; even so they have about twice the number of milk cows as does Kentucky. The predominating breed is the Dairy Shorthorn which we commonly call the Milking Shorthorn. Farms average 35 acres, and so milk and beef production go together on most farms. There are only a small number of beef herds. Approximately 30 percent of the cows in Ireland are bred artificially, and it is principally through this medium that the increase in the black and white cattle, British Friesians, has come about. They are gradually replacing some of the Dairy Shorthorns.

In England

From an agricultural standpoint England has experienced excellent recovery since 1945. There has been a rapid increase in dairying, with the general trend showing British Friesians on the increase, replacing the Dairy Shorthorn that held the dominant position there for so many years. About half of the cows are bred artificially in England, and in this program the British Friesians are far in the lead. If we include Dairy Shorthorns among the dairy breeds there is between 70 and 80 percent of the inseminations of this group made through use of Friesian semen. Even so it appears that the trend toward beef goes even further than just using black and white cattle, for latest reports indicate that about 40 percent of the services, including all breeds, are made to beef bulls. A rather attractive government subsidy for the production of beef in Britain is causing much of this trend toward crossing beef bulls on dairy females.

During the spring of 1959 the author had the pleasure of visiting the beautiful headquarters of the British Friesian Cattle Society located just outside of London. His visit with Secretary W. H. Bursby and his staff was most enjoyable and profitable. The activities of this association indicate a progressive organization with many programs in operation similar to those conducted by The Holstein-Friesian Association of America. The group there is familiar with our programs. Of special interest was that as you enter the office building you see the large American cow and bull true-type models setting on either side of the entrance, I was told that they have a type committee working on models of their own. Also they have a committee working on the possibility of initiating a type classification program similar to ours. They now have a program of inspection following the making of two or three outstanding production records to enable females to qualify for special

HIGH LIFETIME HEALTH LEVEL ESSENTIAL FOR TOP PRODUCTION

From new-born calf through the entire productive lifetime of the cow, this Coordinated Feed-Health Program builds and maintains the good health that results in maximum production

This Coordinated Feed-Health Program is important to every dairyman because it is easy and practical to use and, with good herd management and sanitation, results in getting the best production from cows.

Briefly, the Coordinated Feed-Health Program provides a commonsense schedule for using good formulated feeds containing AUREOMYCIN,® and the vaccines and medications essential for preventing and treating diseases.

AUREOMYCIN controls a wide range of diseases. *Laboratory tests and farm use have shown no residues in milk when fed as directed.*

Cyanamid Animal Health products have long been known for their quality and effectiveness.

Together—AUREOMYCIN in formulated feeds and Cyanamid Animal Health Products—can mean a healthier herd and bigger milk checks.

Talk to your feed man. He has a free special folder for you which explains the program in detail. Ask him for it, or write American Cyanamid Company, Agricultural Division, N. Y. 20, N. Y. *®AUREOMYCIN is American Cyanamid Company's trademark for chlortetracycline.*

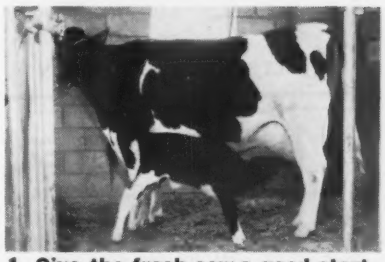

1. Give the fresh cow a good start. At calving, give a good feed to provide 0.1 mg. of AUREOMYCIN per pound of body weight per day. Also, place one AUREOMYCIN OBLET® in the uterus of the cow to prevent infection.

2. Protect your new-born calf. From new-born to 3 days, the colostrum milk is the calf's best friend. To prevent or treat calf scours, the calf should receive one AUREOMYCIN OBLET 1 to 3 hours after birth.

3. Building quality herd replacements. From 4 to 56 days of age, use a milk replacer with 50 gm. of AUREOMYCIN per ton. You prevent bacterial diarrhea and pneumonia, increase rate of growth, and raise vigorous calves.

4. Keep healthy growth. When calves are about 7 days old, feed a calf starter containing 50 gm. of AUREOMYCIN per ton. Continue for 4 months. This protects against bacterial diarrhea, foot rot, and respiratory infections.

5. Establish mastitis control program. Have your veterinarian vaccinate against staph mastitis with Staphylococcus Aureus Toxoid. Vaccinate heifers at 4 to 6 months for brucellosis and with LEBAC for leptospirosis.

6. Feed for top milk production. Use a good dairy feed or supplement which will provide 0.1 mg. of AUREOMYCIN per pound of body weight per day. AUREOMYCIN keeps cows milking up to maximum potential.

The label instructions on Cyanamid products, and on products containing Cyanamid ingredients, are the result of years of research and have been accepted by Federal and/or State Governments. Always read the labels and carefully follow directions for use.

CYANAMID

COORDINATED FEED-HEALTH PROGRAM

CYANAMID SERVES THE MAN WHO MAKES A BUSINESS OF AGRICULTURE

HARVEY W. SWARTZ
Dairy Cattle Auctioneer
The Voice of Experience
Nationally recognized Holstein judge.
608 S. Grand Ave.
Phone Liberty 7-4170
Waukesha Wis.

Middlesex County Holstein Breeders Ass'n.
We have a large selection in commercial purebred or top breeding stock.
HARDY SHORE
LAMBETH O L 2-2616
GLANWORTH — ONTARIO

GLENN CASEY
HOLSTEIN AUCTIONEER
Phone OL-52930
WILLIAMSTON, MICHIGAN

BERT PFISTER
AND ASSOCIATES
STATE BANK BLDG.
Auctioneer or Complete Sales Service. Selling for 20 years.
MT. HOREB, WISCONSIN

A. C. "Whitie" Thomson
LIVESTOCK AUCTIONEER
BURLINGTON, ILL.
Ask the Men I've Sold For
Phone: Hampshire 5861

PERTH COUNTY HOLSTEIN BREEDERS ASSN.
For choice, Ontario-bred Holsteins, either foundation stock or commercial cattle, we invite you to come to Perth County. Nearly 500 herds to choose from. Contact our sales-agent.
WM. G. HAMMOND, St. Pauls, Ont.
(Phone Stratford 271-5078)

OXFORD COUNTY
"The Holland of America"
For finest in Canadian Holsteins contact the Oxford Holstein Breeder's Association.
Phone Burgessville 112
MR. LES DICKSON, Sales Agent
Burgessville, Ontario, Canada

WATERLOO HOLSTEIN BREEDERS ASSOCIATION, INC.
"Where Better Bulls Are Used"
Contact sales agent for top quality foundation stock or commercial cattle. 17 years experience. Many Herds Listed Brucellosis Free. Tel. 33060
LORNE BRUBACKER, Sales Agent
228 Ross Ave. Kitchener, Ont.

WANTED AT ONCE — COMPLETE DAIRY - Registered or Grade.
Close Springers - Heifers
Will buy complete outfit or sell on commission basis.
Also, 20 Reg. Fall Heifers for Sale!
Call or write
A. V. ZOGG, Jr.
SK 30004 Cortland, N. Y. TE 65593

SAM GOUGH
Canadian Holsteins
Sales Agent in York, Simcoe, and Ontario counties where a large number of herds are brucellosis free. We make all necessary export arrangements. Phone Toronto Axminster 3-4023. Write: Sam Gough, Milliken, Ontario, Canada.

HARRIS WILCOX, INC.
Sale Manager and Auctioneer
Phone 146
BERGEN, N. Y.
Maurice Mix, Associate Sales Mgr.
Specializing in Holstein Sales
Complete Auction Service

FRED C. WETMORE CO.
Livestock Photographers
4323 W. 143rd St.
Phone—Winton 1-8095
CLEVELAND 35 OHIO

C. B. SMITH —
LIVESTOCK AUCTIONEER
Specializing in Holsteins
My lifetime experience in all phases of Holstein endeavor is at your service. It pays to employ an auctioneer who knows values.
Address: Williamston, Mich.

J. O. FENSTERMAKER
PUREBRED LIVESTOCK AUCTIONEER
Holsteins A Speciality
Homerville, Ohio Phone 2544

Good Registered Holsteins for Private Sale.
LELAND J. OSBORN
Sales Manager — Auctioneer
Phone 640-W
R.R. 2 Pierceton, Indiana

A. DOTY REMSBURG
Sale Manager
Dispersals, consignments or private sales. Photo service available.
Phone: Monument 2-2014.
JEFFERSON MARYLAND

HOLSTEIN SPECIAL: 50 Registered heifers to freshen in summer and fall, some from dams with 19,000 lb. milk or 700 lb. fat. 100 grade heifers from good herds. Come and select or we can fill order. Write your wants. Domestic or foreign orders properly handled. Reliable fieldmen. Financing.
Services of Arthur F. Bennett ● James L. Gordon ● Reynold F. Bennett
INTER-COUNTY DAIRY CATTLE ASSOCIATION
118 Baxter St. ● Waukesha, Wis. ● Box 177 ● Phone Liberty 7-3644

ABROAD (from page 186)
designations, indicating their superiority for both production and type.

At the suggestion of the field staff of the British Friesian Cattle Society the author visited two outstanding herds in Britain. The first was the Newstead herd owned by J. W. Pickersgill, Swinton Grange, Marsham, Ripon. This is a medium sized herd established in 1940. The herd consists largely of British breeding with one Dutch bred bull having some influence on the present composition of the herd. The production within the herd is quite outstanding, with a continuous testing program under way. The type of the animals is above average with good size, and indicates a breeding program that is giving results. This herd is handled under rather average farm conditions, yet has many records on individual cows averaging from 12,000 to 18,000 lbs. milk per lactation, with a butterfat test of approximately 4.0%.

The second herd visited is a much larger one and is better known due to their active participation in showing. This is the Hunday herd owned by the Messrs. E. Moffitt & Son, the Peepy Farm, Stocksfield-on-Tyne in Northumberland. This herd still had a Dutch bred bull in service, and many daughters to testify that he is doing an excellent job of breeding animals possessing extremely good type. From the American standpoint we might wish they were a little larger. Production records indicate that the animals all producing satisfactorily, for this herd has a ten-year average, for their mature cows, of approximately 14,000 lbs. milk containing 3.7% butterfat on a 305-day basis. Their first-calf heifers have averaged over a ten-year period approximately 11,500 lbs. milk with a test of 3.74%. Listing the records in this fashion indicates what the British breeders and those connected with artificial breeding use in listing records of dairy animals; they do not use age conversion factors. Most of the sires are proved on the basis of first-lactation records. Instead of comparing the records with their dams they like to compare them with their contemporaries; in other words, the daughters of other sires that freshened about the same time within the same herd, all of them being first-calf heifers. In the British Friesian Herd Book they list records as first-lactation records, second-lactation records, and then the average of all other records, which is quite different from our customary practice.

(Please turn to page 194)

The "Ivanhoe" of the Midwest

OSBORNDALE SIR FOBES IVANHOE

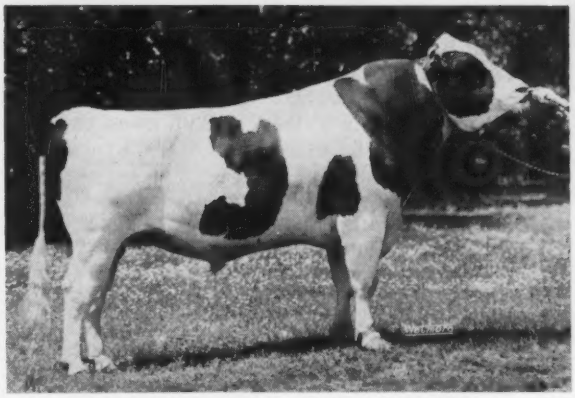

OSBORNDALE SIR FOBES IVANHOE
(Very Good - 88)

He is a son of the great Osborndale Ivanhoe, Very Good and Gold Medal, from an 828 pound fat daughter of Sir Bess Ormsby Burke Fobes, Excellent and Gold Medal. Now in service at Consolidated Breeders, being developed in the Stewart Brothers Herd, Anoka,

His first 6 daughters to freshen as Junior 2-year-olds:

Stewart Ormsby Ivanhoe	213 Da.	10161 M	4.5%	457 F. (Inc.)
Stewart Sunnyside Inka Pride 2nd	304 Da. (Complete)	13350 M	3.2%	430 F.
Stewart Korndyke Supreme	243 Da.	12760 M	3.8%	483 F. (Inc.)
Stewart Hengerveld Fobes	278 Da.	12200 M	4.1%	503 F. (Inc.)
Stewart Ormsby Ivanhoe Josie	234 Da.	11070 M	3.8%	423 F. (Inc.)
Stewart Dean Beauty Gay	243 Da.	8390 M	4.8%	405 F. (Inc.)
AVERAGE	**253 Da. (Actual)**	**11322 M**	**4.0%**	**450 F.**

ALSO IN SERVICE AT C. B. C. — THIS GOLD MEDAL SIRE

Sire: ELMOKA OOSTIE HOMESTEAD LAD
1213268
D.H.I.A. records converted to 2X 305 Da. M. E. basis compiled by C.B.C.
8 Daus. 12 Rec.
Ave. 13011 M 3.5% 460 F
8 dams 25 Rec.
Ave. 12275 M 3.6% 447 F
(7-3-5) +736 M —.1% +13 F
10 Classified Daus.
1 VG 4 GP 5 G. Ave. Score 80.7

Dam: ELMOKA DIRECTOR OLIVE
2816711 Classified "EX"
Gold Medal Dam
6-1 365 Da. 2X 16934 M 4.2% 705 F
Lifetime Production
3119 Da. 135,577 M 5642 F

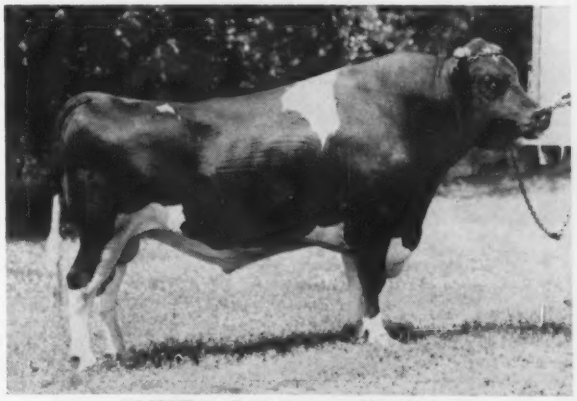

ELMOKA OLIVER L HOMESTEAD
Very Good - 89 - Gold Medal
17 Daughters Classified 4 VG 10 GP 3 G
Average Score 82.4 (104.1 BAA%)
14 Daus. Ave. 14429 M 3.71% 535 F
Plus Proven 1145M 35F

Twenty-two other carefully selected superior and well proven Holstein Sires at your service. Better contact your nearest technician today or write or phone C.B.C. for more information on frozen semen prices.

Consolidated Breeders Cooperative

Anoka **On U. S. Highway 10** **Minnesota**
Tel. HA 1 - 5300

Our Herd Sires

HAYSSEN HI HOPE (EX - 91 - SMT)

"Hi Hope," as you may know, is at Curtiss but he is still being used in our herd via frozen semen.

His 14 classified daughters average 83.6 Points—105.9% BAA +2.05 over expectancy.

His first 6 tested daughters average:

15,561 M · 3.7% 577

Increase, +695 +.10% +40 F.

Sire: Spring Farm Fond Hope (EX)

Dam: Athlone Admiral Grace (EX-92)

9y 365d 3X 22,696 M 4.1% 919

WIS DOUBLE VICTORY

"Double Victory" will have a very impressive junior get of sire out this fall, they are among his oldest daughters. We are very excited about them.

Here is one of the best "Burke" bred bulls of the breed, being a maternal brother to such "Stars" as "Wis Repose" (EX), Wis Salute (EX), Wis Prosperity (EX)."

Sire: Wis Symbol (VG-GM)

Dam: Wis Prima Donna (EX-GMD)

5y 365d 3X 21,190 M 4.1% 877 F.

ROMANDALE SENSATION

"Sensation" will enter service this fall. He is a double grandson of A B C Reflection Sovereign (EX-Extra).

His dam, "Elsie," is perhaps the top member of the great "Pontiac" family.

Sire: Romandale Dividend (VG) - $16,500-

Dam: Rosafe Shamrock Elsie (EX)

Twice Res. All-Canadian

2y	345d	3X	20,592	685
3y	299d	3X	18,625	665
4y	150d	2X	10,296	410 (SA-Inc.)

HIR Lactation average: 50 Lact. 16,839 3.7% 630
Classification: 14 EX 33 VG 11 GP

Young males usually available—
write for extended pedigrees.

Acc. - Vacc. - Cert.

Lakeside FARM
ELKHART LAKE, WIS

WM. A. HAYSSEN, Owner **RAY BRUBACHER, Mgr.** **FRED HOLSCHBACH, Herdsman**

ADVANCED REGISTRY REPORTS

Holstein-Friesian Association of America

Brattleboro, Vermont

JULY - 1961

LACTATION AVERAGES

	No. Rec.	Avg. Milk	%	Avg Fat
Abel Investment Co., Lincoln, Nebr.	120	11905	3.7	443
Adams, W. Prescott, New Braintree, Mass.	39	10447	3.6	375*
Allen, Fred E., & Sons, Durham, N. H.	13	12522	4.0	496*
Armbrust, Willis H., Millard, Nebr.	19	13213	3.6	470
Beaty, Everett R., & Sons, Huntington, Ind.	14	12060	3.7	442**
Bennett Farms, Victor, N. Y.	47	13685	3.5	479
Bennink, Donald, Ashville, N. Y.	11	11159	3.5	394*
Benson, Mr. & Mrs. A. H., Jr., Gorham, Maine	48	14098	3.9	554
Berea College, Berea, Ky.	31	14037	3.4	482
Boerger, Emerson M., Marysville, Ohio	41	11145	3.8	419
Boesen Dairy, Greencastle, Ind	17	12306	3.6	440
Bradley, E. S., Dublin, Texas	15	12985	3.4	443
Braley, J. Warren, Chatham, N. Y.	81	15149	3.8	576
Brien, Armand, Newport, Vt.	45	14898	4.0	594
Brigham Young University, Spanish Fork, Utah	84	15309	3.7	566
Bruun, Carl, Platteville, Wis.	39	12546	3.5	436
Clark, Lloyd V., Postville, Iowa	14	14356	3.6	517*
Clark, Wallace R., Hanford, Calif.	138	14578	3.6	525
Coltharp, Robert E., New Albany, Miss.	35	10979	3.6	393
Cornell University, Ithaca, N. Y.	125	12571	3.8	481*
Cosgray, Curtis, Jamestown, Ohio	51	14491	3.8	546
Crowgey, L. J., Wytheville, Va.	45	15156	3.6	547
Crowley, Albert, & Son, Shortsville, N. Y.	22	13843	3.5	481*
Davenport, Donald F., Sussex, N. J.	45	11745	4.0	472
De Long, Hadwen V., Mexico, N. Y.	13	13762	3.6	500
Doherty, Philip & Henry Ford, Brown City, Mich.	27	14071	3.6	505
Donley, Ted, Jr., Pueblo, Colo.	6	16674	3.2	533
Draeger, Harold W., & Sons, Fort Atkinson, Wis.	34	12761	3.6	462
Edgewood Hall, Providence, Utah	41	16402	3.7	608
Ehmer, Karl, Wappingers Falls, N. Y.	13	15872	3.6	574*
Eiten, Fred H., & Sons, Wellsburg, Iowa	40	12578	3.9	493
Ellis, L. Arthur, Fort Edward, N. Y.	21	15012	3.7	548*
Emmons, Carl E., Sand Creek, Mich.	26	12166	3.5	431
Erke, George & Ralph, Chelsea, Mich.	16	11406	3.6	405
Farr Brothers, Payson, Utah	34	14861	3.7	556
Fisher, Floyd A., Syracuse, N. Y.	10	14155	3.7	524*
Fowler, H. E., & Sons, Rochester, N. H.	30	13637	3.9	529
Friesen, W. D., Marion, S. Dak.	29	15238	3.6	550
Fry, George C., Earlville, Md.	9	13540	3.8	512*
Geiser, John F., Apple Creek, Ohio	26	12183	4.1	497
Gilmore, L. O., Wooster, Ohio	16	14292	3.4	487
Great Meadows Farm, New Boston, N. H.	9	13089	4.1	537*
Grieff, Lyle & Edward Gantzert, Dwight, Ill.	23	15117	3.8	573
Grimm, Frank N., Faribault, Minn.	19	15472	3.7	578
Grundy, Guy, & Sons, Oshkosh, Wis.	75	15393	3.5	544*
Hawes, Herbert A., Union, Maine	35	13091	3.8	498
Helms, Kenneth A., Grafton, Wis.	7	10868	3.8	415*
Hine, Manford D., Greenville, Ohio	37	15256	3.6	547
Homer, M. B., & Son, Louisville, Ohio	36	12169	3.5	427
Hood, Gilbert H., Jr., Derry, N. H.	98	11743	4.0	464*
Hunter, William B., Monroe, N. Y.	10	13049	3.8	490*
Ifert, Charles E., Middletown, Md.	21	16275	3.9	642
Ifert, David E., Jefferson, Md.	21	12448	3.9	483
Jaeger Brothers, Ixonia, Wis.	29	15744	3.5	553
Jensen, Donald C. & Richard E., Colfax, Wis.	32	14510	4.0	575
Jones, Floyd, Bangor, Wis.	34	13501	3.6	492
Kallman, Herbert, Jewett City, Conn.	45	14688	3.7	544
Karlburg, Carl T., Sherrard, Ill.	23	9693	3.9	381
Kelder, Franklin S., Accord, N. Y.	51	14106	3.6	511*
King, James W., Gaithersburg, Md.	77	12862	3.6	469
Klock, Donald H., Fort Plain, N. Y.	44	10857	3.6	387*
Kober, Emil & David, Sparta, Mich.	24	11718	3.7	428
Koerner, Calvin, Freeman, S. Dak.	21	14156	3.7	518
Kohlwey, Otto, Jr., Grafton, Wis.	9	12170	3.9	475*
Kopp, Douglas R., & Sons, Whitehall, Wis.	38	14433	3.5	498*
Lehner, Howard N., Oconto Falls, Wis.	36	14073	3.5	499
Lichtenwalner, Lloyd, Center Valley, Pa.	45	14005	3.5	488
Lundale Farm, Oak Hill, W. Va.	56	13751	3.5	481
Luscher, Rudolph, West Linn, Oreg.	39	13882	3.5	481
Luxan, Howard J., Montpelier, Ohio	26	14607	3.8	553
Magan, George S., Tiverton, R. I.	15	12198	3.8	458*
Manitowoc County Hospital, Manitowoc, Wis.	61	12073	3.8	456
McCormick, W. H. & L. E. Crutcher, Moberly, Mo.	70	12972	3.5	455
McCoy, C. J., Shreve, Ohio	19	9434	3.5	334
McGeoch, R. Lyle, Argyle, N. Y.	10	14485	3.9	571*
McKnight, Dr. E. R., Pittsford, Mich.	44	10448	3.7	389
McLean, G. James, Republic, Mo.	10	10090	4.2	425*
Meyer, Maynard, Dows, Iowa	21	14733	3.7	539*
Miller, J. D., Acme, Pa.	28	14716	3.8	565
Milliken & Nunemaker, Bremen, Ind.	30	13993	3.8	529
Mohican Valley Farms, Jeromesville, Ohio	49	13600	3.6	496
Mott, Russell, Bristol, Wis.	26	13608	3.7	508
Mueller, Hilmer G., & Son, Seymour, Wis.	37	13204	3.7	486
Musser, Leon M., Lewisburg, Pa.	21	13766	3.8	519
Myers, James E., South Bend, Ind.	19	11636	3.9	449
Nagle, Thomas N., Cape Vincent, N. Y.	39	12875	3.5	453
Nielsen, Ronald C., Spanish Fork, Utah	38	14865	3.7	545
Oberlin, Carl, Mansfield, Ohio	84	9849	3.9	387
Olson, Donald, West Sturgeon Bay, Wis.	21	16023	3.7	600
O'Mara, Edward J., Carsonville, Mich.	5	11781	3.3	392*
Overbeek, Stanley J., Hamilton, Mich.	31	14217	3.8	535
Overholt, J. Elton, Perkasie, Pa.	16	12815	3.6	460
Pade, Albert & Wesley, Lomira, Wis.	61	13137	3.8	497
Page, George, Jr., Columbia Cross Roads, Pa.	41	14372	3.5	507
Panciera, Aldo, Westerly, R. I.	40	15320	3.9	593
Patchen, Kenneth A., Locke, N. Y.	50	13943	3.7	521
Penrose, Howard, & Sons, Clare, Mich.	75	14505	3.8	552
Pinehurst Farm No. 1 & Kaytee Farm No. 2, Sheboygan Falls & Hilbert, Wis. (Composite Average)	102	15090	3.7	560
Pirie, S. C., Lake Geneva, Wis.	39	11822	3.5	415
Pope, Dale G., Arena, Wis.	19	13875	3.6	495*
Rase, Walter C., Circleville, Ohio	37	11639	3.6	420
Richland County Farm, Richland Center, Wis.	13	12877	3.7	481*
Robertson, Wesley D., Buffalo, Minn.	22	14920	3.6	530
Robery, Gilbert P., West Bridgewater, Mass.	22	14488	3.7	536
Rockingham County Home & Hospital, Epping, N. H.	46	13642	4.1	565*
Ross, Arnold C., Hopkins, Mich.	23	12560	3.6	456
Rothering, Leroy S., Alma, Wis.	6	11227	3.3	367*
SanMarGale Farms, Oregonia, Ohio	162	11693	3.5	414
Schoessow, Gerhard, Mequon, Wis.	27	13698	3.8	516*
Schutzholm Farm, Dallas, Wis.	41	13851	3.7	514
Shapiro, Alex, Manchester, N. H.	64	14202	3.7	526
Short, Myron C., Millersburg, Ind.	15	15749	3.6	568
Shumway, Leon M., Williamsburg, Mass.	17	12029	3.6	428
Sloan, John H., Johnston, Colo.	36	14186	3.8	540
Smith, C. G., & Sons, Fairfield, Va.	55	15144	3.6	548
State University of New York Agricultural & Technical Institute, Alfred, N. Y.	37	12073	3.5	418
Stewart, Horace, Jewett, Ohio	46	17122	3.7	634
Stransky, F. J., Savanna, Ill.	14	11236	3.5	392
Studer, Carl, Hart, Mich.	38	14138	3.8	535
Tiffin State Hospital, Tiffin, Ohio	63	12345	3.6	440
Trampel, Elmer O., Dows, Iowa	6	14450	3.5	506*
Trindade, Joseph M., Jr., Merced, Calif.	78	12679	3.6	451
Trumbull County Experiment Farm, Cortland, Ohio	26	12868	3.8	484
University of Maryland, College Park, Md.	20	12391	3.7	454
Van Alstyne, Howard & Edward W. Light, Jr. North Chatham, N. Y.	60	14720	3.7	550*
Vander Feltz, G. G., Jefferson City, Mo.	37	12804	3.7	480
Walker, Ralph H., Jr., Swea City, Iowa	27	16271	3.7	601*
Ward, Henry M., Rock Falls, Ill.	48	15331	3.9	596
Waters, Lewis, Whitesville, N. Y.	13	16658	3.5	581*
Webb, G. Murray, St. George, Utah	19	16693	3.4	570
Weed Brothers, Ballston Lake, N. Y.	41	14656	3.5	519*
Welch, Henry P., Manchester, N. H.	34	14354	3.7	536
Wells, George E., & Son, Inc., New Preston, Conn.	46	14016	3.9	542
Whitbeck, Willis, Murray, Utah	36	12814	3.6	464
Whitney, Warren W., & Son, Clymer, N.Y.	60	15542	3.5	549
Winston, Ed C., Alvin, Texas	55	9731	3.7	357
Winter, Thomas, Clyde, N. Y.	15	13607	3.5	476*

* DH
** Discontinued

SILVER MEDAL TYPE SIRES

Without application (automatic)

Name of Bull and Owner		No. Pairs	Daughters Score	Daughters BAA%	Dams Score	Dams BAA%	Daus. Avg. Required
BARMAH KINGMAKER IMPERIAL 1264212 Albert Stardy & Dr. C. O. Heimdal, Delavan, Wis.		13	80.0	101.1	78.9	97.7	101.00
BEAUTY COMMANDER 1197395 Henry Van Driest, Cedar Grove, Wis.	89	10	83.6	105.7	84.1	104.7	104.35
BRIGEEN VICE PRESIDENT 1253324 Lawrence Caldwell & H. C. Briggs & Son, Turner, Maine		10	84.9	107.0	82.8	103.8	103.90
CARDOA CANARY MONTVIC POSCH 1049615 Mitchell Brothers, Smiths Grove, Ky.		11	80.9	101.3	78.0	97.6	101.00
CARNATION HIGH MERIT 1265747 Theodore F. Christoph, Chilton, Wis.	88	36	82.5	104.3	84.6	105.6	104.05
COLLINS FARM ROAMER MASTER 1205769 Marvin W. Wilson, St. Joseph, Mo.	82	17	80.8	101.6	79.5	99.5	101.50
COMBS FARM ORMSBY KENT 1137609 S. M. & Amos Combs, Lewisburg, W. Va.	88	13	82.2	103.6	82.6	102.1	103.05
CULVER DICTATOR EDEN ROYAL 1099806 Edward A. Hein, Crown Point, Ind.		13	81.7	102.2	82.9	100.3	102.15

SILVER MEDAL TYPE SIRES (Con't.)

Name of Bull and Owner		No. Pairs	Daughters Score	Daughters BAA%	Dams Score	Dams BAA%	Daus. Avg. Required
FLYNN FIELD HMSTD DYNA ROSE 1298330 R. P. Flynn, Blair, Nebr.	83	12	80.8	102.4	80.6	99.6	101.80
GRAY VIEW SYMBOL ZEPHYR 1250702 George Vande Garde, Hull, Iowa	86	11	80.5	101.8	77.3	97.4	101.00
LONGHURST CAVALIER MIKE 1200049 Richard W. Pearce, Wesley Engst & David L. Morrow, Auburn, Aurora & Sandy Creek, N. Y.		12	81.5	103.3	82.0	101.5	102.75
LOUROSE CARNATION DESIGN KING 1101710 Gerhard W. Seefeldt, Theresa, Wis.	82	18	80.8	101.0	80.1	98.5	101.00
MAN-O-WAR B F ORMSBY NED 1222351 Ivan Meeker & Paul Schwab, Burnettsville & Wolcott, Ind.	83	10	84.9	107.1	86.8	107.3	105.65
MAYERS GOMAR SENSATION 1242731 Edward C. Melius, Jackson, Wis.		10	81.3	102.5	79.4	98.6	101.30
MD POND VIEW KING ROYAL 1207265 W. I. King & Allie Messer, Gaithersburg & Frederick, Md.	83	10	82.7	103.9	81.6	101.7	102.85
OLDFIELD JESTER JEWELER 1273893 Frank G. Reints, Shell Rock, Iowa		10	79.9	101.3	79.3	98.5	101.25
PLAIN VIEW VICTOR BURKE 1136723 Kentucky Artificial Breeding Assn., Inc., Louisville, Ky.	87	21	80.7	101.8	80.3	99.8	101.40
RAY LOU DEAN PREMIER 1213195 Raymond Albrectsen, Ithaca, N. Y.	83	13	80.9	101.8	79.5	98.8	101.40
ROARING MAPLES SIR LUCIFER 1261417 Dale G. Stoker, Homer, N. Y.	84	13	80.9	102.3	81.2	100.6	102.30
ROMANDALE RE-ECHO TEXAL 1258110 Oakes Bros., Jackson Center, Pa.	84	22	82.0	103.4	82.9	102.7	102.85
RUBY ACRES ROAMER POSCH 1182849 Milton & Willis Meier, Farmersburg, Iowa		10	82.6	104.5	81.4	100.9	102.45
ST CROIXCO PARADER 1228368 Nebraska Artificial Breeders Assn., Fremont, Nebr.	82	25	79.9	101.0	78.2	98.6	101.00
SCHUTZHOLM ROAMER OLIVER 1194954 Pabst Farms, Inc., Oconomowoc, Wis.	90	15	83.4	105.5	84.3	105.1	104.30
SOVEREIGN SOCIALITE 1149632 Edwin R. Smith, Seneca Falls, N. Y.	83	18	81.6	101.9	80.3	100.2	101.85
UNH SCHOOLMASTER ECHO 1268294 Winifred M. Dunn, Newport, Vt.	88	15	82.6	104.7	82.9	103.7	103.60
VERPANA FARM REGENT 1250772 MFA Dairy Breeders & Joseph M. A. & Verna Allen Pape, Springfield, Mo. & Chicago, Ill.	90	14	83.0	104.9	82.7	103.2	103.60
WESTMOUNT REFLECTION 1231336 William A. Hayssen, Elkhart Lake, Wis.	85	10	83.9	106.0	86.2	106.6	105.30
WILLARDS DEAN BURKE 1230783 Willard Nehls & George Brennand, Juneau & Oshkosh, Wis.		10	82.5	104.0	81.8	100.4	102.20
WIS ORMSBY HERO 1207938 Confident Breeders Associated, Ripon, Wis.	86	15	79.9	101.0	78.9	98.0	101.00
WIS RAVEN CYCLONE 1241487 Irving Sherman, Avon, Conn.	86	31	81.7	103.1	83.4	103.6	103.05
WIS SPOTLIGHT 1218219 John M. Stoffell, Knoxville, Tenn.	91	22	80.8	101.7	79.7	99.2	101.10

GOLD MEDAL SIRES

ST CROIXCO PARADER 1228368 82
Nebraska Artificial Breeders Assn., Fremont, Nebr.
SOVEREIGN SOCIALITE 1149632 83
Edwin R. Smith, Seneca Falls, N. Y.
WILLARDS DEAN BURKE 1230783
Willard Nehls & George Brennand, Juneau & Oshkosh, Wis.
WIS RAVEN CYCLONE 1241487 86
Irving Sherman, Avon, Conn.

GOLD MEDAL DAMS

			Rec.	Milk	Fat
BRIGEEN BLANCHE DIRECT 3305511		90	6	14247	587
3776875	Brigeen Echo Della	81	4	14449	551
4391348	Brigeen Golden Nancy	83	1	14314	544
4576941	Brigeen Liza Blanche	83	1	16004	625
1253319	Brigeen Goldmaster	83			
1273131	Brigeen Golden Blanche	83			
	H. C. Briggs & Son, Turner, Maine				
GLEN ACRES PRINCESS PABST 2547874		87	4	14813	517
2981752	Freebear Rag Apple Meg Tensen	82	2	19046	627
3114287	Freebear Lady Annabella	88	4	15984	632
3290339	Freebear Sovereign Betsy	81	3	15713	613
1011045	Freebear Rag Apple Pietje Chief	SP			
	Fred Baer, Fort Plain, N. Y.				
HOME LANE WARDEN LORETTA 3318705		82	7	19025	694
3783409	Home Lane Creator Lorraine	80	2	16280	605
4172692	Home Lane Creator Lorrie	85	1	19129	630
4455130	Home Lane B T Pat Loa	81	1	18571	683
4780323	Home Lane B T Pat Lorrette	82			
	P. G. Boerger & Son, Marysville, Ohio				
LADY BESSIE ORMSBY JULIANA 2D 2625635		87	8	17529	610
2923026	Lady Juliana Arlene	77	2	17531	595
3301326	Juliana Ormsby Creamelle Bess	83	5	17958	641
3486121	Lady Bessie Ormsby R	85	5	18039	606
4178078	Princess Mary Magic	81	2	14507	491
	Cal-Clark Farm, Hanford, Calif.				
MANCRYCO GOVERNOR LADY LEE 2864933		84	L		
3205189	Mancryco G Gallant Lila	85	3	15655	579
3317356	Mancryco G Gallant Lady	87	5	15119	542
3598844	Mancryco Governor Lady Lee 2d	80	5	14922	553
3817171	Mancryco Gallant Lilia Lee	81	1	16190	643

GOLD MEDAL DAMS

			Rec.	Milk	Fat
4097302	Mancryco Gallant Lady Lee	82	3	12116	423
4317915	Mancryco Gallant Lady Inka	77	2	13420	536
	ManCryCo Farms, Manning, Iowa				
POND GATE FAMOUS RACHEL 2878336		86	2	14363	654
3245012	Pond Gate Friend Roberta	76	1	15041	620
4183274	Skokie Inka Rachel	87	1	17060	761
4409048	Skokie Sensation Rachel	86	1	17783	721
4593637	Skokie Rachel Miss	81			
	Elmwood Farms, Lake Forest, Ill.				
PROSPERITY HILL ADMIRAL DOT 3095657		83	7	15149	567
3433512	Fair Hill Mistress Dorothy	77	5	17750	566
3614989	Fair Hill Posch Dottie	79	4	14330	495
3758224	Fair Hill Master Fobes		1	18808	635
3920852	Fair Hill Golden Donna	82	3	16185	590
4089453	Fair Hill Master Carmen	82	3	18157	604
4319408	Fair Hill Golden Kitty	88	2	13158	493
4476781	Fair Hill Master Julia	80	1	16197	547
	Edwin C. Fry, Chestertown, Md.				
SKOKIE GOLDEN CLOVER 3655540		87	2	16902	727
4096045	Skokie G Creation Clover	88	2	18123	708
4291078	Skokie Golden C Clover	89	1	17274	693
4574589	Skokie Golden Clover 2d	85	1	17076	679
	Elmwood Farms, Lake Forest, Ill.				
SMITHLAND SUPREME VERA 2806298		89	2	16120	701
2926195	Skokie Supreme Princess Vera	90	2	19212	744
3425213	Skokie Golden Joy	91	2	22086	1019
1065859	Skokie Prince Commodore	81			
1207280	Skokie Golden Inka	83	ST		
	Elmwood Farms, Lake Forest, Ill.				

HERD CLASSIFICATION

Classification summaries are reported on 343 herds. The owner is accorded the privilege of surrendering certificates for cancellation if he wishes. Such animals are not included in the published summary.

Owner	EX	VG	GP	G	F	P	Total	BAA%
Abbey of our Lady of the Holy Trinity, Inc., Huntsville, Utah	1	0	13	28	10	1	53	96.4
Agee, Harold J., Meridian, Idaho	0	4	18	18	2	0	42	100.2
Agricultural Substations, University of Wyoming, Afton, Wyo.	0	1	15	15	0	0	31	100.1
Alldritt, Everett E., Kimberly, Idaho	0	1	5	7	1	0	14	99.7
Ames, Edwin W., Heyburn, Idaho	0	0	8	11	3	0	22	98.3
Anderson, Lyle F., Jerome, Idaho	0	1	16	14	1	0	32	100.6
Andrews, Leroy K., Willow Street, Pa.	0	3	15	12	3	0	33	98.5
Andrus, Benjamin & Grant, Draper, Utah	0	3	11	10	1	0	25	100.7
Anthony, Paul R., Strausstown, Pa.	0	3	40	21	0	0	64	101.2
Atkinson, Leroy A., Garland, Utah	0	0	0	1	4	0	5	91.2
Baldwin, Eugene, Meridian, Idaho	0	8	19	8	0	0	35	103.1
Baldwin, Howard D., Jr. & Thomas J. Merkel, Kutztown, Pa.	0	3	15	17	2	0	37	99.0
Balls, Lu Dean, Hyde Park, Utah	1	2	3	1	1	0	8	102.3
Bare, Mervin H., Witmer, Pa.	0	1	3	10	2	0	16	97.7
Barnes, Lloyd H., Kaysville, Utah	0	5	9	5	0	0	19	102.2
Barnes, Newell H., Est., Kaysville, Utah	0	1	4	6	0	0	11	100.3
Barnes, Rulon D., Kaysville, Utah	0	8	9	1	0	0	18	104.6
Bedford-Streiby, East Berlin, Pa.	0	0	2	2	0	0	4	99.5
Beiler, D. George, Lancaster, Pa.	0	6	8	7	4	0	25	100.0
Bell, Edwin L., Souderton, Pa. Idaho	0	0	5	7	0	0	12	98.6
Bernard, Claude R., & Sons, Hazelton,	0	5	22	11	1	0	39	100.6
Beshore Farms, New Cumberland, Pa.	0	0	5	18	6	1	30	94.8
Blue, William F. & Cecilia, Charlo, Mont.	0	1	11	6	0	0	18	100.9

HERD CLASSIFICATION (Con't.)

Owner	EX	VG	GP	G	F	P	Total	BAA%
Boerger, P. G., & Son, Marysville, Ohio	0	7	13	8	0	0	28	102.2
Bollinger, Elam, Manheim, Pa.	0	0	9	12	0	0	21	99.7
Bomberger, Martin, Lititz, Pa.	0	0	6	12	2	0	20	97.1
Book, Harold K., Ronks, Pa.	0	4	21	13	0	0	38	100.3
Borchers, George C., Frenchtown, Mont.	0	3	23	10	1	0	37	100.8
Borchers, Orville W., Versailles, Ohio	0	3	11	13	0	0	27	99.4
Bott, Louis, & Sons, Rupert, Idaho	1	7	14	8	2	0	32	99.8
Bouic Brothers, Marysville, Ohio	0	7	21	10	0	0	38	102.0
Bouic, Fay L., Ostrander, Ohio	0	8	12	6	1	0	27	103.5
Boyd Brothers, Springfield, Mo.	1	2	5	0	0	0	8	105.4
Boyer, Ira L., York, Pa.	0	0	3	12	2	0	17	96.6
Bratton Brothers, Mowrystown, Ohio	0	0	0	6	5	0	11	94.1
Breezyvale Farms, Inc., Yardley, Pa.	0	0	13	35	8	0	56	96.8
Brigham Young University, Spanish Fork,	0	32	72	29	1	0	134	102.6
Brown, Donald R., Coalville, Utah Utah	0	0	0	1	0	0	1	99.5
Brown, Raymond T. & Charles W. Barker, Oxford, Ohio	0	5	25	15	1	0	46	101.1
Brown, Walter L., Greenville, Ohio	0	7	9	20	4	0	40	98.3
Brown, Wm. Garry, Coalville, Utah	0	0	2	1	0	0	3	100.4
Brown, W. W. & Wilmer W., Liberty via Ovid, Idaho	0	7	20	15	0	0	42	101.9
Brubaker, Everett E., Lancaster, Pa.	0	6	15	8	1	0	30	100.7
Buckman Brothers, Shelbina, Mo.	0	4	18	24	0	0	46	100.0
Burdick, Gleason, Jr. & Sr., York, Pa.	0	2	17	15	1	0	35	100.2
Burmeister, C. H., West Chester, Ohio	0	1	4	11	0	0	16	99.9
Burri, George L., Nampa, Idaho	0	13	67	28	2	0	110	102.0
Buyers, Robert A., Graterford, Pa. Utah	1	5	12	13	6	0	37	99.4
Cache Valley Breeding Assn., Logan,	3	2	6	0	0	0	11	
Carson, George W., Caldwell, Idaho	0	1	3	2	0	0	6	101.7
Charters, W. L., Emmett, Idaho	0	1	5	6	1	0	13	94.3
Choules, Alma, Preston, Idaho	0	4	6	5	0	0	15	101.7
Christie, Ernest, Bozeman, Mont.	0	1	15	5	0	0	21	100.9
Christie, Laurence G., Bozeman, Mont.	0	6	13	20	0	0	39	100.3
Clegg, Darrel L., Provo, Utah	0	4	13	17	1	0	35	100.1
Cok, John M., Manhattan, Mont.	0	0	5	11	0	0	16	99.0
Conception Abbey, Conception, Mo.	2	12	26	15	0	0	55	102.6
Conklin, Henry, & Sons, Inc., Plain City, Ohio	1	15	29	8	1	0	54	103.4
Cosgray, Curtis, Jamestown, Ohio	0	4	27	13	0	0	44	102.1
Couchman, Frank N. & Eldon Goings, West Liberty, Ohio	0	2	27	15	0	0	44	100.9
Cowherd, Ernest E., Purdy, Mo.	0	2	13	8	0	0	23	99.7
Cummings, Frank, Sidney, Ohio	1	7	4	1	0	0	13	105.8
Danhof, Clarence, Manhattan, Mont.	0	1	6	15	1	0	23	98.3
Davis, Jerry Dale, Meridian, Idaho	0	1	4	3	0	0	8	101.1
Deer, Paul, Springfield, Ohio	0	3	32	12	0	0	47	101.1
Delaware Valley College of Science & Agriculture, Doylestown, Pa.	0	8	24	24	5	0	61	99.3
De Long, George R., Kutztown, Pa.	0	2	12	7	2	0	23	100.2
De Loye, Norbert C., Fort Loramie, Ohio	0	4	23	7	0	0	34	102.5
Drury, Henry, & Sons, Preston, Idaho	5	11	13	2	0	0	31	105.5
Dudley, Wm. F., & Sons, West Chester,	0	5	26	14	1	0	46	99.8
Duncan, Donald B., Robesonia, Pa. Ohio	0	1	14	17	3	0	35	98.6
Dyk, Henry, Manhattan, Mont.	0	1	7	5	0	0	13	100.0
Dyk, Joe, Manhattan, Mont.	0	2	5	17	1	0	25	99.9
Dykstra, John & Donald, Manhattan, Mont.	0	8	39	20	0	0	67	101.4
Eby, Donald S., Gordonville, Pa.	0	2	14	14	1	0	31	99.2
Eby, Paul H., Cochranville, Pa.	0	11	15	7	1	0	34	102.7
Edgewood Hall, Providence, Utah	3	14	23	5	0	0	45	103.6
Ehlers, Irvin W., Twin Falls, Idaho Utah	0	3	20	14	1	0	38	101.0
Eldredge, William R., Salt Lake City,	0	7	19	15	1	0	42	101.2
Ellingson, E. H., & Son, Poplar Grove, Ill.	2	18	29	7	0	0	56	103.7
Eshelman, John W., & Sons, Lancaster, Pa.	0	4	6	10	0	0	20	100.6
Esplin, Dean W., Shelley, Idaho	0	2	27	12	0	0	41	100.9
Farr Brothers, Payson, Utah	0	5	17	20	2	0	44	98.9
Fish, Jesse L., Pintura, Utah	0	0	11	7	2	0	20	100.2
Fisher, Daniel S., Narvon, Pa.	0	0	10	11	1	0	22	99.9
Flood, J. C., Rupert, Idaho	0	2	6	4	0	0	12	101.6
Frank, James L., Newtown, Pa.	0	7	22	9	0	0	38	102.2
Frey, J. Mowery, & Son, Lancaster, Pa.	1	16	41	15	0	0	73	102.9
Fry, Albert R., Manheim, Pa.	0	4	8	6	1	0	19	100.1
Fulmer Brothers, Nazareth, Pa.	0	0	6	14	1	0	21	97.5
Funk, Le Roy C., Richmond, Utah	1	7	21	20	1	0	50	100.5
Gantz, Wilbur R., Grove City, Ohio Utah	0	0	17	18	0	0	35	99.4
Gardner, Leon D. & Boyd K., Honeyville,	0	7	29	16	0	0	52	101.6
George School Farm, George School, Pa.	0	6	23	12	1	0	42	101.9
Gitt, Robert E., Littlestown, Pa.	1	6	11	11	1	0	30	101.0
Goodyear, Frank H., Danboro, Pa.	2	8	21	4	0	0	35	104.4
Graff, Max B., American Fork, Utah	0	5	16	15	2	0	38	99.6
Griffith, Clair K., Quarryville, Pa.	0	0	1	5	0	0	6	97.9
Groff, A. Stanley, Ronks, Pa.	0	0	7	4	0	0	11	100.1
Groff, David W., West Grove, Pa.	0	3	14	3	1	0	21	102.5
Groff, Robert C., Quarryville, Pa.	1	7	13	4	0	0	25	104.0
Gross, Mearl D., Red Lion, Pa.	0	1	13	12	2	0	28	99.5
Gruver, Darwin L., Pipersville, Pa.	0	0	5	5	3	1	14	95.4
Gum, Edwin J., Pen Argyl, Pa.	0	1	12	12	5	0	30	98.1
Gustin, John P., Fletcher, Ohio	0	0	3	3	1	0	7	99.3
Haas, Arthur G., Oley, Pa.	0	2	5	13	0	0	20	98.6
Haderlie, Ronald, Afton, Wyo.	0	0	1	2	0	0	3	99.7
Haldeman, Harold H., Danboro, Pa.	0	3	24	20	0	0	47	100.1
Hall, William S., Caldwell, Idaho	0	0	7	3	2	0	12	99.1
Hansen, Clifford & Howard, Mantua, Utah	0	4	11	4	0	0	19	102.8
Harnish, John M., Elizabethtown, Pa.	0	0	9	17	2	0	28	97.8
Haskell, Harry G., Jr., Chadds Ford, Pa.	1	13	30	14	0	0	58	102.7
Haubell, Otto G., Chillicothe, Ohio	0	0	5	0	1	0	6	101.7
Hedrick, Bee W., Ashton, Idaho	0	3	6	2	0	0	11	103.5
Heffering, R. Peter, Danboro, Pa.	2	8	5	0	0	0	15	107.3
Heger, Roy, Cincinnati, Ohio	0	1	2	7	1	0	11	98.7
Heisler, Carl, Tamaqua, Pa.	0	3	6	10	5	0	24	98.7
Heisler, Paul, Tamaqua, Pa.	0	0	4	11	1	0	16	98.0
Herbert, Paul H., Kutztown, Pa.	0	3	14	14	0	0	31	100.8
Hershey, Donald L., Manheim, Pa.	0	2	15	7	2	0	26	99.8
Hershey, E. E., Lincoln University, Pa.	0	5	18	13	0	0	36	100.5
Hershey, Elmer & C. Nevin, Ronks, Pa.	0	0	5	11	8	0	24	96.4
Hershey, J. Eby, Gordonville, Pa.	0	2	10	13	1	0	26	99.0
Hess, Elvin, Jr., Strasburg, Pa.	0	5	11	7	0	0	23	101.7
Hess, Henry M., Mt. Joy, Pa.	0	1	11	11	1	0	24	99.2
Hess, J. Robert, Strasburg, Pa.	0	6	10	6	0	0	22	102.4
Hess, Paul B., Lititz, Pa.	0	2	11	14	0	0	27	100.0
Holdaway, Leo S., Provo, Utah	0	0	2	0	0	0	2	101.1
Hoover, Galen E., Bradford, Ohio	0	0	2	1	3	0	6	94.4
Hoover, Vincent H., New Providence, Pa.	0	1	8	8	1	0	18	100.9
Houser, Jacob R., & Son, Lampeter, Pa.	0	2	12	4	0	0	18	101.0
Houston, Frank W., Jerome, Idaho	0	5	16	3	0	0	24	104.0
Howard, William T., Hazelton, Idaho	0	0	4	2	0	0	6	101.3
Howes, James L., Newtown, Pa.	0	1	22	8	0	0	31	101.1
Huntley, George H., Buckingham, Pa.	0	0	10	12	0	0	22	99.9
Hurst, Titus M., Lititz, Pa.	0	1	3	13	0	0	17	98.0
Hymas, Bert M., Rexburg, Idaho	0	1	10	7	2	0	20	97.1
Innerst, Sterling, Dallastown, Pa.	0	5	20	13	0	0	38	101.2
Jacob, Ray F., Columbus, Ohio	0	0	5	7	2	0	14	97.7
Jensen, R. A., & Sons, Manti, Utah	1	8	19	5	2	0	35	103.0
Jephson, Leslie A., Idaho Falls, Idaho	1	13	12	2	0	0	28	105.0
Jones, Reuben, & Sons, Chillicothe, Ohio	1	17	6	0	0	0	24	106.7
Judy, Paul, Arcanum, Ohio Pa.	0	0	3	1	1	0	5	99.3
Kauffman, Benjamin K., Cochranville,	0	0	8	9	1	0	18	97.8
Kauffman, Robert H., Manheim, Pa.	0	6	8	4	1	0	19	103.5
Keehner, Robert L., Middletown, Ohio	0	0	18	7	2	0	27	100.8
Kehr, Herbert W., Littlestown, Pa.	0	1	16	37	11	0	65	96.4
Kettering, H. E. & Maybelle, Lititz, Pa.	0	4	25	11	0	0	40	101.3
King, Paul Jacob, Cochranville, Pa.	0	4	14	9	1	0	28	101.0
King, Robert G., Hilliard, Ohio	0	0	12	9	1	0	22	98.9
Klingler, Arden G., Rexburg, Idaho	0	1	9	30	6	0	46	96.5
Knapp, Robert D., & Sons, Preble, N.Y.	0	4	34	31	11	0	80	98.8
Knoop, John J., & Son, Fletcher, Ohio	3	2	12	10	3	0	30	100.7
Kocher, D. H., New Plymouth, Idaho	0	2	3	2	0	0	7	103.1
Kohler, Edward F., Botkins, Ohio	0	2	9	4	0	0	15	100.9
Kreider, John E., Lancaster, Pa.	0	3	10	17	0	0	30	100.3
Kreider, Lloyd E., Cochranville, Pa.	0	1	13	13	2	0	29	98.3
Krickenbarger, Byron F., West Alexandria, Ohio	0	3	6	7	4	0	20	97.4
Kunkel, Robert N., Weatherly, Pa.	0	2	8	10	2	0	22	99.7
Lamb, Blaine R., Hyde Park, Utah Pa.	0	0	2	4	0	0	6	98.0
Lamm, G. L. & C. M. Gruber, Robesonia,	0	1	6	3	0	0	10	99.5
Landis, C. Richard, Lancaster, Pa.	0	1	7	8	3	0	19	97.3
Landis, Earl H., Perkasie, Pa.	0	0	9	6	2	0	17	97.0
Landis, Henry L., Schwenksville, Pa.	0	0	11	15	2	0	28	98.3
Landis, Jay E., Lancaster, Pa. Idaho	0	3	6	12	1	0	22	98.4
Lane, Mr. & Mrs. Raymond D., Meridian,	0	3	19	9	1	0	32	100.2
Lant, Fred, Horseheads, N. Y.	0	5	24	15	2	0	46	100.7
Lapp, Walter W., Chalfont, Pa.	0	1	13	17	0	0	31	99.1
Larrydale Farms, Nampa, Idaho Pa.	0	8	31	11	0	0	50	102.3
Lehigh Valley Co-op. Farm, Allentown,	3	5	4	0	0	0	12	
Lehman, Kenneth & Wilfred, West Liberty, Ohio	0	6	24	14	1	0	45	101.1
Lewis, Reed N., Minidoka, Idaho	0	0	0	0	2	0	2	92.6
Lewis & Sons, Hamilton, Ohio	10	23	18	2	0	0	53	106.5
Lichtenwalner, Lloyd, Center Valley, Pa.	0	4	13	22	7	0	46	98.7
Loeschen, Laurence, Woden, Iowa	0	0	2	5	1	0	8	97.5
Long, Ronald G., Miamisburg, Ohio	0	0	5	3	0	0	8	100.8
Maberly, Thomas E., Rupert, Idaho	0	3	12	7	0	0	22	100.8
Madden, Edward J., Rupert, Idaho	0	0	2	4	0	0	6	99.0
Malone, Archie E., Jerome, Idaho	0	4	15	5	1	0	25	102.6
Mantell, Jeannette, Narvon, Pa.	0	3	13	11	2	0	29	100.7
Mapp, Albert E., Urbana, Ohio	2	3	7	1	0	0	13	105.5
Martin, Carl L., Ephrata, Pa.	0	1	14	10	0	0	25	100.6
Martin, Clarence H., Sinking Spring, Pa.	0	1	7	13	1	0	22	98.3
Martin, Gordon M., Jerome, Idaho	1	5	8	5	0	0	19	102.4
Martin, Ralph W., Jerome, Idaho	0	5	3	1	0	0	9	104.5
Mast, Dan E., Boyertown, Pa.	0	4	21	12	0	0	37	101.1
Mast, Emily M. & Isaac S., Atglen, Pa.	0	2	8	6	0	0	16	100.5
Matthews, Jesse R., Ovid, Idaho	0	1	5	2	0	0	8	101.5
Maurer, Edward F., Kettlersville, Ohio	0	4	10	12	1	0	27	99.7
McCormick, Cecil H., Adrian, Oreg.	0	1	6	3	0	0	10	102.0
McKown, Robert M., Quarryville, Pa.	1	2	3	1	0	0	7	105.7
Meitzler, Donald, Kresgeville, Pa.	0	1	8	17	5	0	31	97.3
Merwarth, R. Bernard, Easton, Pa.	0	0	9	26	3	0	38	97.1
Metzler, John C., Christiana, Pa.	0	11	18	3	0	0	32	103.5
Michael, Kenneth, Urbana, Ohio	1	21	27	18	0	0	67	103.2
Mickelson, Daniel H., Shelley, Idaho	0	8	13	6	0	0	27	102.4
Mickelson, F. M., Grace, Idaho Idaho	0	6	25	9	0	0	40	102.2
Mickelson, Harris A. & L. D., Grace,	0	8	26	9	1	0	44	101.7
Mickelson, Riley & Norris, Grace, Idaho	0	6	24	9	1	0	40	101.5
Miles, Charles L., & Sons, Ontario, Oreg.	0	0	3	0	0	0	3	103.1
Miller, David S., York, Pa.	0	2	10	13	2	0	27	99.4
Miller, Emma L., Nazareth, Pa.	0	0	9	29	10	0	48	96.3
Miller, Richard & Clem, Argos, Ind.	0	3	12	6	0	0	21	102.1
Mitchell, C. L., Ostrander, Ohio Ohio	0	6	13	4	0	0	23	102.4
Mitchell, Lester F., Jr., Pataskala,	0	1	19	15	1	0	36	99.7
Mohler, Richard G., Pottstown, Pa.	0	3	12	3	0	0	18	103.1
Montana State College, Bozeman, Mont.	0	3	21	30	1	0	55	100.1
Montana State College, Huntley, Mont.	0	5	32	36	0	0	73	100.0
Morris, D. R., Fawn Grove, Pa.	0	0	4	18	4	0	26	96.6
Moyer, Raymond A., Souderton, Pa.	0	1	7	12	2	0	22	97.7
Mulberry, Ted, Idaho Falls, Idaho	0	2	11	4	0	0	17	100.6
Musser, Elias Z., Mt. Joy, Pa.	0	2	12	19	3	0	36	99.2
Myers, Chester M., Souderton, Pa. Pa.	0	1	12	7	0	0	20	100.9
Nairn's Sons, Cuthbert, Douglassville,	0	6	5	0	0	0	11	105.3
Nelson, Don, Sidney, Ohio	1	8	24	17	0	0	50	101.7
Neshaminy Manor Home, Doylestown, Pa.	0	0	17	16	6	0	39	97.2
Newbold, Morris A., Morgan, Utah	0	0	1	1	0	0	2	95.1
Nielsen, A. Glen, Nampa, Idaho	0	0	6	4	0	0	10	100.7
Nielsen, Ronald C., Spanish Fork, Utah	1	9	16	18	1	0	45	101.4
Nielson, Kenneth L., Caldwell, Idaho	0	4	6	2	0	0	12	104.0
Noel, Earl F., Hanover, Pa.	0	1	19	21	2	0	43	99.6
Ohio Soldier's & Sailor's Orphan's Home, Xenia, Ohio	0	7	34	6	0	0	47	102.2
Ohio State University, Columbus, Ohio	0	5	12	5	0	0	22	102.2
Oregon Trail Farms, Nampa, Idaho	0	3	26	16	0	0	45	101.4
Pack, Don, & Son, Idaho Falls, Idaho	1	4	9	8	0	0	22	101.7
Papageorge, Alex, & Sons, Ogden, Utah	0	12	26	2	0	0	40	104.4
Parker Brothers, Granville, N. Y.	0	1	51	58	16	0	126	97.6
Pence, Paul, & Family, Columbus, Ohio	0	0	6	12	3	0	21	96.7
Pennings, Henricus L., New Oxford, Pa.	0	5	16	16	0	0	37	100.4
Perkes, Leo D., Hyde Park, Utah	0	4	17	6	0	0	27	101.5
Persinger, R. & J. R. Clark, St. Paris, Ohio	0	4	16	4	0	0	24	102.1
Phillips, C. H., Declo, Idaho	0	7	33	10	0	0	50	102.5
Plank, R. G., Garden City, Mo.	2	5	14	8	0	0	29	103.0
Plowman Brothers, Smithfield, Utah	0	4	21	3	0	0	28	103.4
Probst, Calvin J., Heber, Utah	0	1	6	3	0	0	10	101.6
Randall, Grant, Burley, Idaho	0	1	6	2	0	0	9	101.8
Ranck, Lloyd H., Paradise, Pa.	0	4	17	7	0	0	28	102.3
Rausch, E. C., & Sons, Plain City, Ohio	0	13	14	0	0	0	27	106.0
Rawlings, Darwin, Preston, Idaho	0	2	0	4	0	0	6	99.3
Readinger, Homer B., Fleetwood, Pa.	0	0	5	9	8	0	22	95.6
Reu Hel Farms, Mohrsville, Pa.	0	3	28	13	0	0	54	100.2
Richard, Ralph C., Oley, Pa.	0	1	8	23	6	0	38	97.4

HERD CLASSIFICATION (Con't.)

Owner	EX	VG	GP	G	F	P	Total	BAA%
Richards, Grant S., American Fork, Utah	7	23	4	0	0	0	34	108.4
Richmond, Robb R., Fruitland, Idaho	0	2	11	12	1	0	26	98.4
Richmond, T. W., Buhl, Idaho	0	9	32	24	0	0	65	100.1
Riegel Brothers, Sinking Spring, Pa.	0	3	29	13	1	0	46	101.6
Rittenhouse, Abram Z., Lansdale, Pa.	0	3	12	13	0	0	28	101.4
Riverside Farms, Monroeville, Ohio	0	0	17	10	0	0	27	100.1
Roberts, William F., Jr. & Lillian M., Bernville, Pa. Utah	0	4	10	11	0	0	25	100.3
Robinson, L. W. & R. K., Farmington, /	0	1	1	3	0	0	5	101.0
Robson Brothers, Ogden, Utah	0	9	17	14	1	0	41	101.9
Rohrer, Elvin M., Jr., Lancaster, Pa.	0	0	8	9	2	0	19	97.9
Rothenberger, Oscar, Lansdale, Pa.	0	3	15	5	0	0	23	101.5
Rothermel, Elwood L., Klingerstown, Pa.	0	0	9	18	6	0	33	97.2
Roy, Charles, Camden, Ohio	0	0	3	6	2	0	11	96.4
Royer, Herbert & Rhelda E., Lancaster, Pa.	0	4	10	9	1	0	24	101.2
Ruth, Alpheus L., Fleetwood, Pa.	1	9	29	10	0	0	49	102.4
Samuel, Ralph O., Ivyland, Pa.	0	2	8	9	3	0	22	98.7
SanMarGale Farms, Oregonia, Ohio	7	38	96	35	0	0	176	103.0
Schroeder, Lincoln, Rochester, Minn.	4	13	15	2	0	0	34	105.7
Schultz, Philip R., East Greenville, Pa.	0	0	10	17	6	0	33	97.5
Seidel, Raymond A., Virginville, Pa.	0	2	9	3	0	0	14	103.6
Seipt, Donald V., Easton, Pa.	1	19	29	12	0	0	61	103.1
Shaffer, Harvey W., Front Royal, Va.	0	5	34	23	4	0	66	100.3
Shelly, John S., Manheim, Pa.	0	1	17	9	1	0	28	101.1
Shenk, J. Robert, Manheim, Pa. Ohio	0	2	7	5	2	0	16	99.6
Shipley, William A., & Son, Urbana, /	2	20	29	2	0	0	53	104.4
Siegfried, Paul J., Mertztown, Pa.	0	0	10	12	3	0	25	98.0
Silverthorn Dairy, Charlo, Mont.	0	4	26	7	0	0	37	102.0
Simon, Alvin, Altura, Minn.	0	10	27	12	0	0	49	102.5
Sky-Go Farms, Fulton, Mo.	0	20	110	78	12	0	220	100.7
Smith, Raymond, Emmett, Idaho	0	0	4	8	0	0	12	94.7
Snow College Farm, Ephraim, Utah	0	3	11	9	1	0	24	100.3
Snyder, R. C., & Son, Brookville, Ohio	0	0	4	7	0	0	11	98.0
Sorenson, P. M., & Sons, Centerfield, Utah	0	3	5	7	0	0	15	101.0
Southeast Pennsylvania Artificial Breeding Co-op., Lancaster, Pa.	2	6	4	0	0	0	12	
Spaulding, Silas Dwight, Rexburg, Idaho	0	1	4	7	1	0	13	98.8
Spaulding, Silas E., & Sons, Rexburg, Idaho	0	2	13	8	0	0	23	100.9
Sponcil, Ray, Leesburg, Ohio	0	4	6	7	4	0	21	99.4
Stallings, Lowell G., Eden, Utah	0	4	22	20	3	0	49	99.9
Stauffer, Clarence, Ephrata, Pa.	0	3	4	18	2	0	27	99.1
Steadman, Ray I., West Jordan, Utah	0	0	3	1	0	0	4	100.6
Steiner, J. C., Billings, Mont.	1	2	26	8	1	0	38	101.4
Stevens, William, Meridian, Idaho	0	0	6	2	0	0	8	100.1
Stickney, C. H., & Sons, Springfield, Ohio	0	3	10	10	0	0	23	100.9
Stoltzfus, Gideon K., Atglen, Pa.	0	6	14	5	0	0	25	102.7
Stoltzfus, Jacob K., Honey Brook, Pa.	0	7	9	3	1	0	20	103.5
Stoltzfus, Mary B., Morgantown, Pa.	0	12	24	6	0	0	42	103.3
Stoltzfus, Ralph H., Joanna, Pa.	1	5	19	6	2	0	33	102.4
Stoltzfus, Ralph & Ivan, Parkesburg, Pa.	0	5	15	8	0	0	28	101.3
Stoltzfus, Steven K., Christiana, Pa.	0	1	22	17	0	0	40	100.0
Stoudt, Harvey W., Bernville, Pa.	0	3	20	9	0	0	32	101.6
Strauss, John R., West Chester, Ohio	0	6	24	10	2	0	42	101.8
Stump Brothers, York, Pa.	0	0	1	12	5	0	18	95.1
Swenson, John Y., Pleasant Grove, Utah	0	1	16	19	6	0	42	98.1
Taggart, F. Edis, Lewiston, Utah	0	5	22	14	0	0	41	101.6
Talbot Holstein Farm, Preston, Idaho	0	8	5	0	0	0	13	106.1
Taylor, Reed, & Sons, Wendell, Idaho	0	1	10	4	3	0	18	99.8
Thomases, Fred & Florence, Mt. Bethel, Pa.	0	10	24	17	0	0	51	99.8
Thompson, John C., & Sons, Newtown, Pa.	0	7	22	19	0	0	48	101.1
Thompson, Rodman C., East Berlin, Pa.	0	1	5	14	3	0	23	97.2
Three Stake Dairy Farm, Logan, Utah	0	3	9	3	0	0	15	102.3
Tindall, Charles C., Peach Bottom, Pa.	0	1	11	12	3	0	27	98.4
Tingey Brothers, Brigham City, Utah	0	1	11	6	0	0	18	101.4
Trittschuh, E. P. & Faye E., Lewisburg, Ohio	0	0	9	21	5	0	35	96.8
Umble, Earl L., Atglen, Pa.	1	11	13	3	0	0	28	104.2
Umble, Harold M., Atglen, Pa.	0	6	12	3	0	0	21	103.3
Umble, John M., Atglen, Pa.	1	10	24	5	0	0	40	103.6
Umble, Lawrence H. & Leon, Sadsburyville, Pa.	0	1	3	7	0	0	11	99.7
Umble, Vernon R., Atglen, Pa.	1	5	11	5	0	0	22	103.5
University of Missouri, Columbia, Mo.	1	12	42	16	0	0	71	102.2
Utah State Industrial School, Ogden, Utah	2	11	22	7	1	0	43	102.9
Utah State University, Logan, Utah	1	15	64	18	0	0	98	102.2
Wagner, Earl C., Tamaqua, Pa.	1	16	30	5	0	0	52	104.4
Wagner, Webster J., Tamaqua, Pa.	0	7	18	7	0	0	32	102.2
Waldron, Verle T., Tremonton, Utah	0	1	2	6	0	0	9	99.4
Walter, Robert L., Billings, Mont. Utah	0	0	7	8	1	0	16	98.6
Warnick, Charles W., Pleasant Grove, /	0	9	19	6	1	0	35	103.0
Watson, Carl V. & Mary, Georgetown, Ohio	0	0	0	0	1	0	1	88.2
Weaver, Lester M., Downingtown, Pa.	0	1	12	27	3	0	43	98.7
Webb, G. Murray, St. George, Utah	3	8	14	0	0	0	25	105.9
Weck, Lester F., Ohio City, Ohio	0	3	7	5	0	0	15	101.4
Welcome In Farm, Inc., Dublin, Ohio Pa.	1	0	0	0	0	0	1	116.3
Wenger, Arthur D. & Mary K., Manheim, /	0	3	14	10	0	0	27	100.1
Whitbeck, Belva, Murray, Utah	0	0	1	0	0	0	1	104.5
Whitbeck, Willis G., Murray, Utah	1	6	13	7	0	0	27	102.1
Whitmore, D. L. & R. Ripley, Urbana, Ohio	0	8	15	5	0	0	28	102.6
Wickenheiser, A. W., Mount Joy, Pa.	0	3	17	7	0	0	27	101.6
Wilhelm, J. W. & W. D., Elm Grove, W. Va.	0	2	6	17	4	0	29	97.3
Williams, John R., Blackfoot, Idaho	0	0	15	16	2	0	33	98.7
Wilt, Jack, Arcanum, Ohio	0	0	4	4	1	0	9	99.9
Wingfield, Edwin B., & Son, Urbana, Ohio	0	0	14	18	4	0	36	98.2
Withers, Leland, & Sons, Riverton, Utah	0	0	3	3	3	0	9	96.2
Withrow, Virgil, & Sons, Eaton, Ohio	1	6	7	4	0	0	18	104.3
Wolfe, W. W., & Son, Winchester, Ohio	0	14	27	8	0	0	49	103.3
Woodson Farms, Pennsburg, Pa.	0	5	27	10	1	0	43	101.4
Worthington, R., & Son, Doylestown, Pa.	0	1	11	18	0	0	30	99.3
Wright, Douglas, Franklin, Idaho	0	7	18	7	0	0	32	102.4
Wyoming Industrial Institute, Worland, Wyo.	1	0	20	16	0	0	37	100.8
Yardley, Thomas R., Gunnison, Utah	0	7	29	42	10	0	88	98.5
Yeazel, Robert, Miamisburg, Ohio	0	3	13	7	5	0	28	91.3
Yoder, Jefferson D., Elverson, Pa.	0	0	13	10	2	0	25	98.6
Zimmerman, Paul B., Ephrata, Pa.	0	8	11	2	0	0	21	103.7

ABROAD (from page 188)

A trip to the English Royal Show held the first few days in July at Oxford served as a climax to the author's visits in England. This extremely large show, with its classification for a vast array of different breeds, was a sight to behold! Even so the Friesians appeared to outnumber any other breed exhibited. All breeds were shown the same day with each having a separate outside ring with the area defined by attractive white fences. While the quality of the show did not appear to measure up to our Waterloo or Chicago shows, the top animals would have done well in most American shows. The grand champion cow was excellent in general appearance, udder and body, with legs a bit short. The first prize four-year-old had lots of scale and was taller—more nearly like those now winning in the U. S. show rings.

In Scotland

Only a few black and white cattle were seen in Scotland. The predominant breed is still the Ayrshire, but even so records indicate that the Friesians are on the increase in that area. It will be a long time, however, before they will become the dominant breed.

In Sweden

The author made only a few stops in Sweden. He found that the predominant breed there was the Swedish red and white breed. This was the breed resulting from crossing the Milking Shorthorn with the Ayrshire. In Southern Sweden, however, the Swedish black and white breed is on the increase. These appeared to be the same as what we normally call Holsteins, except that the bulls appeared to be much thicker than our bulls are. This same tendency carried over among some of the females, yet by and large in Sweden as well as in Britain the milking cows that top the show ring seem to be about the same as the animals we pick to top our shows.

In Denmark

As most people know the Red Danish cow is by far the most popular breed in Denmark. Even so the black and white Danish animals are on the increase. Among cows having production records approximately 10 per cent of the cattle in Denmark belong to the black and white breed. In particular they are increasing in Jutland, which is that part of Denmark immediately north of West Germany. One of the most commendable things about Denmark is that the producing capacity of the animals is of first importance. As an example, the nation as a whole averages around 8,000 lbs. milk per cow. They have over 60 per cent of their cows on test for production; also approximately 95 per cent of their cows are bred artificially.

In Holland

"The Netherlands" is the official name of this country, and what a lovely spot it is! This, the native home of the Friesian cattle, is inhabited by about 11 million people and they keep approximately 2,750,000 cattle for dairying with 120,000 animals for fattening purposes. Their program has succeeded in producing enough beef and veal for their own needs; even so the ratio on value of their milk to the value of beef is about 5.2. Cull cows and veals rather than fattened steers are used for beef production.

Grassland makes up about 55 per cent of the area. On the arable land they grow principally turnips, sugar

beets, fodder beets, alfalfa, clover and small grains. It is interesting to note that the first Friesian herd book for registration was established in Holland in 1873, which is two years after the establishment of one in America. Their milk recording program receives government support. Also the government regulates the artificial breeding program. The success of their milk recording, or testing program, is shown by the fact that approximately 65 per cent of their cows are enrolled. They have a total of 1,058 local milk recording societies. The average milk cow in Holland produces around 9,000 lbs.

Not all of the cattle in Holland belong to the black and white breed. Even so, they do constitute 72 per cent of the total. The red and white Dutch breed makes up 24 per cent, and the black & white faced breed, 4 per cent. It will be of interest to our American breeders to know that the 24 per cent in the red and white breed is not what we normally think of as the red and white Holsteins in America. They are coarser boned, not as nice in their body and udder conformation, but apparently produce milk at about the same rate as do the black and whites.

In their breed improvement program Holland requires that all registered bulls be licensed; this means they must pass a certain inspection before they can be used. This program of selection was found in most of the countries visited by the author. Holland, like Denmark, breeds a high percentage of their cows artificially, and this program has been under way since 1936.

Holstein breeders making a trip similar to that experienced by the author would secure much assurance that the black and white breed is adapted to many conditions, and is appreciated by mankind in many countries. It appears to be uniformally respected for its high production, for its hardiness, and for its ability to produce beef of a quality acceptable to the inhabitants of many countries. The economical production of this beef is being tested, particularly in Britain. Tentative results would indicate that they have the ability to gain faster than most any other breed subjected to the tests; also the economy of gain has been good. The value of the carcass, while frowned on somewhat from standards used in America, seems to measure up fairly well in a number of the countries visited.

One research center visited in England was comparing the economy and the quality of beef produced from steers of three strains of Friesians—British, Dutch and Canadian. Observation indicated that the Dutch strain was the most beefy, the Canadian the least, with the British intermediate. Data at a later date will be released showing rate and economy of gain, grade of carcass, etc. The man in charge of work at this center stated that the British Friesian steer in previous tests had given them the fastest and most economical rate of gain of any breeds tested, and that all crosses of Friesians with other breeds, such as with beef breeds, had tended to reduce economy of gains and profits from the steers.

The author is Head of the Department of Dairy Science, University of Kentucky.

The **Iowa State Fair** is offering $3,775 in premiums to prize Holsteins during the annual competition Aug. 25-Sept. 3 in Des Moines.

Twenty-nine hundred dollars of the total will be allotted the open division, $600 the Iowa classes and $275 to the Iowa District Herd classification. Judging will be by C. F. Foreman of Ames on Wednesday, Aug. 30.

Listed for judging are eight open bull classes, 11 open female classes and five open classes for groups. Top awards in the bull class and for groups will be $35, and $35 and $48 for females.

The specials class, for Holsteins from Iowa farms owned by Iowans, offers $8 and $10 in five bull, eight female and four group classes. Winner in the Iowa District Herd contest will receive $100 as a premium.

Also showing at the Iowa exposition will be Ayrshires, Brown Swiss, Guernseys, Jerseys and Milking Shorthorns. Each breed will have $3,775 in premiums.

For the 4-H boys and girls the awards will total $4,333 for their dairy heifers and $1,480 for F. F. A. members.

Lloyd C. Albers, Spirit Lake, Ia., cattle department superintendent, announced in Des Moines that cattle premiums will total $43,250, with the Iowa State Fair providing $39,050 and breed associations the remainder.

PENNSYLVANIA STATE SALE
HARRISBURG
THURSDAY
(6:30 p.m.) Sept. 21

Clinton Stock Farm Dispersal

Don't Forget THE DATE

MONDAY
SEPT. 11
BARRON, WISCONSIN

"HOME OF THE MEISEGEIER ORMSBYS"

The herd where "Scotty" (Tranquillity Trailblazer Boast) was developed and where 23 cows with over 100,000 lbs. M. were developed. ★12 yr. HIR ave. 533.7 F. Class: 5 EX - 23 VG - 33 GP - 6 G.

Herd Cert. Bang's Free for 29 yrs. and T. B. Accr'd. for 32 yrs. See pp. 11-17 of last issue for full particulars and pictures. For catalog write -

Piper Bros., Sale Mgrs., Watertown, Wis.

DRINK MORE MILK

$5.75 TATTOO MARKER

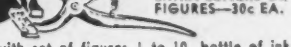

EXTRA LETTERS OR FIGURES—30c EA.

Complete with set of figures 1 to 10, bottle of ink and full instructions, all for $5.75 postpaid.

CATTLE BLANKETS

Made from quality materials, expertly tailored, all sizes. Prompt service. Write for circular and prices.

EAR TAGS

Several kinds to select from. Write for prices.

NECK CHAINS

1. Bright silvery finish chain.
2. Solid brass number plates.
3. Key ring fasteners
4. Priced reasonable.

FREE CATALOG

Illustrating neck chains, ear tags, marking devices, syringes, veterinary instruments, brushes, combs, clippers, horn and hoof tools, remedies and hundreds of items for the stock raiser. —Write for it.

BREEDERS SUPPLY CO. COUNCIL BLUFFS IOWA

Top Sires of Gold Medal Sons And Daughters

Wisconsin Admiral Burke Lad makes a tremendous showing in the field of sons and daughters that have won Gold Medal honors. For Gold Medal sons, "Burke," three sons and a grandson, hold the top five places. Son Pabst Roamer is in first place with 18 Gold Medal sons, (plus one son that is an **Extra** sire in Canada), closely followed by Old Burke himself with 18. Grandson Wis Ideal, who has been coming up very fast, is currently in third place with 15, while Pabst Regal and Pabst Comet are tied for fourth with 13 each. One other Burke son, Pabst Winterthur Zeus, has six Gold Medal sons, and a "Triple grandson," Weber Hazelwood Burke Raven, likewise has six.

Two former Carnation herd sires are tied for sixth place, Carnation Homestead Revelation and Hallrose Progressor, each with nine Gold Medal sons. Governor of Carnation and his son, Carnation Governor Imperial each make the list with five. Elmwood star Dunloggin Lochinvar Prince has six Gold Medal sons to date and the same number are credited to the famed Canadian sire, Montvic Rag Apple Sovereign, in addition to his many sons that have made history in Canada.

TABLE I
TOP SIRES OF GOLD MEDAL SONS

	No. of G.M. Sons
Pabst Roamer 859213 (EX-GM)	18*
Wisconsin Admiral Burke Lad 697789 (VG-GM)	18
Wis Ideal 933122 (EX-GM)	15
Pabst Comet 959466 (VG-GM)	13
Pabst Regal 901195 (EX-GM)	13
Carnation Homestead Revelation 943802 (EX-GM)	9
Hallrose Progressor 808292 (EX-GM)	9
Dunloggin Lochinvar Prince 915469 (EX-GM)	6
Montvic Rag Apple Sovereign 155159C (EX)	6
Pabst Winterthur Zeus 931354 (EX-GM)	6
Weber Hazelwood Burke Raven 909839 (EX-GM)	6
Carnation Governor Imperial 698462	5
Governor of Carnation 629472	5

* plus a son that is an Extra sire in Canada.

TABLE II
TOP SIRES OF GOLD MEDAL DAUGHTERS

	No. of G.M. Dtrs.
Wisconsin Admiral Burke Lad 697789 (VG-GM)	10
Shaws Dauntless Crete Tidy 972500 (EX-GM)	5
Dunloggin Lochinvar Prince 915469 (EX-GM)	4
Dauntless Togus Direct 821505 (EX-GM)	4
Curtiss Candy Ovation 919604 (GM)	4
Dunloggin Woodmaster 667915 (GM)	3
Governor of Carnation 629472	3
Mavtag Ormsby Fobes 14th 917165 (GP-GM)	3
Osborndale Sir Rag Apple 820127 (GM)	3
Shiawana Ideal 880210 (GM)	3
Weber Burke Cyclone 819476	3
Winterthur Victor Select Aaron 952331	3
Wis Ideal 933122 (EX-GM)	3

In the field of daughters that have become Gold Medal Dams, Wisconsin Admiral Burke Lad is again far out in front with a total of ten daughters in the Gold Medal list. These include six bred at Pabst Farms and four bred by others; Weber Burke Cyclone, a son, and grandson Wis Ideal, are also in the exclusive list of 13 sires having three or more daughters that are Gold Medal winners. The New England sire, Shaws Dauntless Crete Tidy, is in second place with five Gold Medal daughters; (four developed at Brigeen, one at Shaw's Ridge). Dunloggin Lochinvar Prince, Curtiss Candy Ovation and Dauntless Togus Direct follow with four each.

It is interesting to note that ten of the thirteen sires listed with three or more Gold Medal daughters or five or more Gold Medal sons are themselves Gold Medal Sires. Nine of the latter category (Table I) are classified Excellent, two VG and the other two unclassified.

This is the first appearance of these statistics which have been compiled by the **World** staff and are believed to be complete and accurate to date.

300,000-Lb. Lifetime Records

The new 300,000-lb. total of Zeldenrust Pontiac Korndyke, marking a new epoch in lifetime milk production for the Western hemisphere still has a little way to go before equalling the performance of the British Friesian cow, Manningford Faith Jan Graceful 242140 RML. This great cow completed her life work in late 1955. Her highest 365-day record of 38,295 lbs. was made in her third lactation. She had five consecutive 365-day records above 32,000 lbs. With credit for her interim production beyond 365 days in each lactation her lifetime totals are officially listed by the British Friesian Cattle Society as 145 tons, 14 cwts, 83 lbs. British tons are 2240 lbs. — (equivalent to our "long" tons), so these figures would total 326,283 lbs. This, however, does not quite agree with the detailed lactation figures from the same source (Production Register, British Friesian Cattle Society). These total 324,451 lbs. — as will be seen from the following listing:

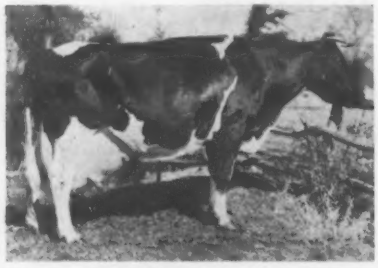

MANNINGFORD FAITH JAN GRACEFUL
This British Friesian leads the field in lifetime milk production.

Lactation	Lbs. Milk	Days
1st	14,350	422
2nd	15,018	437
3rd	43,687	478
4th	33,630	506
5th	41,303	502
6th	45,498	607
7th	34,804	406
8th	27,178	396
9th	32,293	499
10th	36,690	1,152
	324,451	5,405

Whichever figure is accepted, "Pontiac" still has a little way to go before taking the supreme world-wide honors. No butterfat record is announced for the British cow.

Breeder of Manningford Faith Jan Graceful was the late George Odlum, who has corresponded with many U. S. breeders. She was owned during her milking career by Elmwood Farms, Ltd., respected British breeders.

GOLD MEDAL (From page 77)

accepted under this program in 1957.

She is dam of two Gold Medal daughters.

Rocky Hill Mont Burke Dusty Jo 2354013 (EX-GMD). Excellent—95 at 13½ years. Four times All-American. A daughter was three times All-American. One of three cows of our breed to have three Gold Medal sons. Lifetime production 151,390 lbs. milk, 6350 lbs. fat.

Rocky Hill Chief Burke Dusty Jo 2820221 (EX-GMD). Member of Reserve All-American Produce of Dam 1949. Lifetime credits: 104,129 lbs. milk, 4175 lbs. fat in 2679 days. A Gold Medal Dam and dam of a Gold Medal son.

Dam of two sons that are Gold Medal Sires:

Rocky Hill Mont Burke Jo (VG-GM). A popular and successful sire in artificial service in California. Full brother to Rocky Hill Mont Burke Dusty Jo.

Sequoia Dusty Jo 1141591 (VG-GM). A herd sire at Sequoia Ranch, Springville, Calif. He is sired by Rocky Hill Chief Mont Dusty Jo, son of Rocky Hill Mont Burke Dusty Jo.

BROOK LODGE R A WONDER ADVANCE (GP-82)

His Sire: Creston Ormsby Rag Apple Magic VG - SMP
676 records on his daughters average 11,552 M 3.9% 447F. 104 classified daughters average 81.5 points. His HIR Proof - 1957 list 51 daughters that average 12,850 M 3.91% 503 F.

His Dam: Brook Lodge Butter Burke Knight VG
6 records averaged 12,965 M 3.7% 485 F. Two daughters with two records average 16,981 M 3.6% 615 F.

ADVANCE

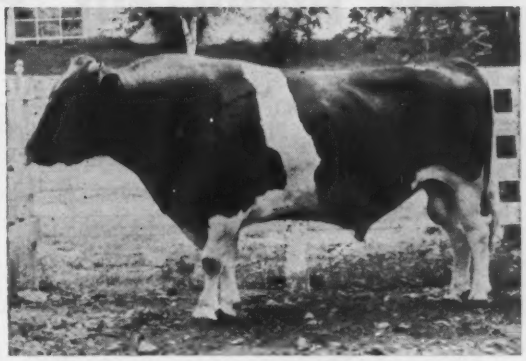

FH - 55 BROOK LODGE R A WONDER ADVANCE (GP - 82)

451 A. I. daughters records of Advance average 12,722 M 3.8% 486 F. 27 Classified daughters average 79.2 points — 1 VG, 13 GP, 11 G. Listed among the top three sires in Pennsylvania for butterfat.

D. H. I. A. Preliminary A. I. Proof:

23 daus. 26 recs ave.	12,963 M	3.8%	490 F
23 dams 77 recs. ave.	12,427	3.7	455
Difference	+ 536 M	+.1%	+35 F

Daughter-Dam Comparison for Type: 1961

	Score	BAA%
29 Classified daus. ave.	78.6	99.2
19 prs. Classified daus. ave.	79.6	100.5
19 Classified dams ave.	80.4	99.0
Difference from Expectancy		+1.00

HILL TOP HAVEN SIR T Y VIC (GP-83)

His Sire: Osborndale Sir Ty Vic Rag Apple EX - SMP
1461 daughters 3310 records average 12,679 M 3.9% 494 F. 482 classified daughters average 80.7 points. His HIR includes 333 daughters 764 records that average 12,911 M 3.96% 511 F.

His Dam: Hill Top Haven Skylark Lorraine
11 records average 12,640 M 4.0% 511 F. She has one daughter with 4 records that average 13,610M 4.9% 665F. 1 other daughter with 1 record 11,055M 4.1% 448F.

TY VIC

FH - 63 HILL TOP HAVEN SIR TY VIC (GP - 83)

72 A. I. daughters records of Ty Vic average 12,308 M 3.9% 482 F. Ty Vic is a comparatively young bull (5 years) who is being highly proven through his A. I. daughters. All indications point towards high test, production and butterfat.

Why don't you write or phone us for semen prices and listings of other top sires at First Pennsylvania A. B. C. We have liquid and frozen semen available.
You may review our other sires on pages 67 and 123 of this issue.

FIRST PENNSYLVANIA ARTIFICIAL BREEDING COOPERATIVE

Lewisburg, Pennsylvania **Phone: JAckson 3 - 5221**

Wallie And Two Sons Are Playing An Important Part In Our Program

Now At Curtiss

LYON BROOK WALLIE QUEEN (EX-SMT)
Our former senior herd sire developed in our herd and in the Lyon Brook herd Norwich, N. Y. He is the son of the plus proven Winterthur Select Fobes Wallace (VG-SMP) out of the famous "Queen" cow pictured below. He has done a wonderful job for both type and production.

LYON BROOK WALLIE QUEEN
(EX - SMT)

56 H T Daughters Average:
15,295 Milk 3.51% 537 Fat
94 Classified Daughters Average 82.2
(3 "EX" & 16 "VG")
71 Pairs Dtrs. Ave. 82.5 104.2 BAA%
Dams Ave. 81.4 101.7 BAA%
Difference From Expectancy +3.35

A great part of our milking herd is made up of Wallie daughters including two of his three "EX" daughters. We are concentrating his blood plus the blood of his dam's sire, Lauxmont Safemaster Prospector, by using the two Wallie sons listed below. We are also still using Wallie when we can.

Wallie's Famous Dam

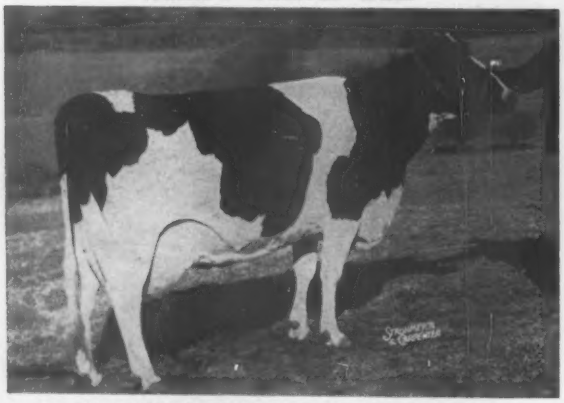

HAMARET QUEEN PROSPECTOR (EX)
6½y 365d 2X 35,564 3.7 1319
Nat. AR Champ. for milk & fat.
Other 2X records of 1221 F and 1098 F and a lifetime over 173,000.
One of the great cows of the breed.
A daughter of Lauxmont Safemaster Prospector from a "VG - GMD."

Queen's Sister — Dam of Silver

HAMARET SILVER PROSPECTOR (EX)
5-2 2X 365d 20,893 4.3 904
Another great daughter of Prospector with a lifetime of 112,301 M and 4,389 F.

RIVER VALLEY WALLIE DORIAN
(VG - 88 at 3 yrs.)

This 4-yr-old herd sire is a son of Wallie out of the Lauxmont Safemaster Prospector daughter, Hamaret Dorice Prospector (VG-89). Classified "EX" in Rear Udder and Rump, she has just finished a 9-yr-old record of 16,836 M 4.2% and 714 F (SA). Second dam is Oakhall Rag Apple Dora (VG) with 697 F and 3rd dam is Lonelm Texal Hester with 703f. Our first Dorian daughters are now milking and we really like them.

RIVER VALLEY WALLIE SILVER
(Not Classified)

This 3-yr-old Wallie son is out of the "EX" Silver cow pictured above and has the two cows pictured as his 2 nearest dams. Silver has two maternal sisters, one VG with 567f at 3 yrs. on 2X and the other GP with 678f at 5 yrs. on 2X. A full brother to Silver is in service at NYABC. We have quite a nice group of heifers by Silver in our herd.

River Valley Farm

MRS. G. LOW & SON MILFORD, N. Y.

Acc. — Cert. — Vacc.

PIPER BROS. FARMS, INC.

WATERTOWN, WIS.
PHONE - 2170

WHERE SIRES ARE SELECTED ON THE BASIS OF PEDIGREE, TYPE, PRODUCTION AND PERFORMANCE BY BREEDERS AND SHOWMEN OF PUREBRED HOLSTEINS SINCE 1904 . . . . .

HER SON BY PABST COMET (VG-GM)

BRAUNS MASTERPIECE
He is siring sharp show type heifers.

→

She is the dam of Brauns Masterpiece (left) and of Weix Beacon. She has 365d 3X 25,619M 4.7% 1211 F.

Lifetime: over 115,000-lbs. M.

— FEATURING HER TWO SONS —

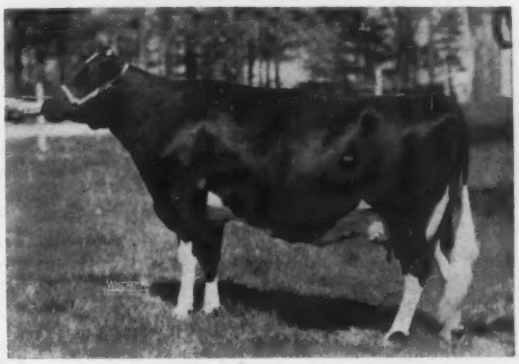

DETERT BEACON INKA MISTRESS (EX-93)

WEIX BEACON, the other son of "Mistress" is class. VG, has 4 dtrs. VG as 2-yr. olds - actual records to 532 F. as 2-yr. olds. His sire, Weix Delight Betty Prospect.

★ *Featuring* — (2) outstanding Wis Leader Sons

PABST LEADER WALK (EX-SMP)
Excellent - SRR. All - Am. Jr. Yrlg. '55
12 HT dtrs. ave. 15,802M 3.61% 570 F.
(ME)

→

TALLCORN PABST LEADER
Excellent
Gr. Ch. Bull, Wis. -1959 - 1960. His dam Tallcorn Transmitter Kay Burke (VG)

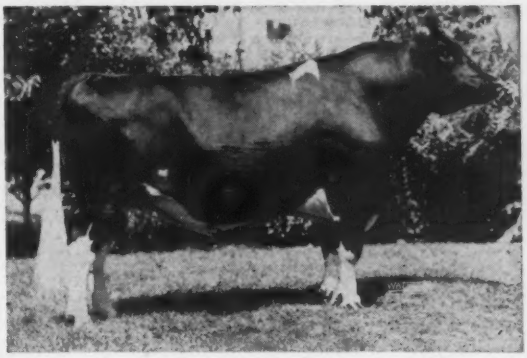

★ *Featuring* —

HER SON BY "MAPLE"

DEE - ANN LUCKY AURORA (VG)
365d 2½y 21,940 M 4.2% 911 F
Her dam, Ex. with 1144 F.
Dee Ann R. A. Maple's 3 nearest dams ave. 24,420 M 4.15% 1017 F.

HER SON BY SKOKIE BENEFACTOR

BURKE CANARY COLANTHA
Very Good
365d 6y 3X 28,478 M 4% 1135 F.
Her son is Skokie Good Governor- he is sired by Skokie Benefactor.

THIS BUTTER BOY SON

CARNATION BUTTER BOY COUNT (VG)
S- Carnation Madcap Butterboy (EX-SMT)
D- Freasea Vrouka Countes Ideal (VG)
365d 5y 3X 23,609M 4.1% 970F.

WRITE FOR COMPLETE PICTURE PEDIGREE BOOK AND TERMS . . . . . SEMEN REASONABLY PRICED

Leading Dam-Daughter Pairs in Lifetime Production

Our list of Dam-Daughter pairs with lifetime records totalling over 400,000 lbs. milk now numbers eighteen, as shown in the accompanying tabulation. There have been a number of interesting changes from the 1960 listing.

The Essex County Hospital pair of "Susie's," with their 500,000-lb. total, seem to be safe from challenge for several years. Their nearest competitors that are still active are Minnow Creek Eden Delight and her daughter Lakefield Fobes Delight. They currently have some 43,650 lbs. to go to equal the New Jersey pair. They have added 34,897 lbs. during the past year (along with 1388 lbs. fat) moving up into first place for butterfat production. It will come a little harder from now on as old Delight is not presently expected to freshen again. (She was 18 last December).

There is also a considerable change in the lifetime figures of Fanny Zuba Rock River, who appears in the No. 2 spot as a daughter and No. 4 spot as a dam. This results from a posthumous addition of authenticated DHIA figures to her official lifetime credits which were not noted in our 1960 presentation. These changes move Pansco Hazel and daughter from second to fifth place for milk.

Next change in totals is in 9th place Fobes Mechthilde Ollie (Old Phoebe) of Bartlett Farm, who is still in production although not expected to breed again. Her daughter has been exempted from test as a nurse cow for several years.

A second daughter of Ionia Aaggie Sadie Vale is listed, with 192,000 lbs. to put this pair in 8th place. The record has been complete for some time but the data was not identified by us until this present study was in process.

U N H Dauntless Nova, who with her dam, U N H Everlasting Harriet, is in 11th place, is still in active production and this pair will likely move up the line several notches another year.

The Penn State pair in 13th place added a little production during the year, but both are now gone and the figures are final.

Our new 300,000-lb. star, Zeldenrust Pontiac Korndyke, is a striking addition to the list with her 112,000-lb. daughter. There will be more production coming through her.

In the No. 16 spot we have another active member, U N H Count Prospera, with her dam, U N H Mike Liza. There should be a further advance here as Prospera's distinguished career progresses. They already rank 4th for butterfat, with Liza and her dam, Echo, also holding down the second spot. This three-generation group is far out in front for lifetime butterfat with a total — still in progress in the 3rd generation — of 24,806 lbs. It should be noted that these records are entirely 2X — but they stand first without regard to frequency of milking.

Two other new additions to our 400,000-lb. list are Suzanna King Phoebe, (among the tops in our "living" list with over 248,000 lbs.) and her 156,971-lb. daughter, and another Essex County Hospital pair, April Belle and Rainbow Belle — not identified in our earlier lists although their work has long since been completed.

Leading Dam - Daughter Pairs — Lifetime Production

(Arranged in order of milk — ratings given for both milk and fat)
(Dams are listed first in each pair)

	Days	Milk	Fat
Essex Susie Sweet 1347094 (EX)	5217	240,411	7,057.7
Essex Suzone Susie 1845181 (VG)	5675	260,142	7,949.6
Total		(1) 500,533	(12) 15,077.3
Essex County Hospital, Ceder Grove, N. J.			
Zuba Amarilla King De Kol 1568173 (EX)	5461	216,262	7,115
Fanny Zuba Rock River 1805198 (EX)	5980	253,091	8,879
Total		(2) 469,353	(8) 15,994
Clyde Hill Farms, Clyde, Mo.			
Minnow Creek Eden Delight 2494802 (EX)	5980	273,488	11,789
Lakefield Fobes Delight 3232651 (EX)	3316	183,393	6,859 *
Total		(3) 456,881	(1) 18,648
J. E. Taylor, Orange, Va. & Carnation Milk Farms, Carnation, Wash.			
* Includes partly owner's figures in current lactation.			
Fanny Zuba Rock River 1805198 (EX)	5980	253,091	8,879
Clyde Hill Queen Fanny Tidy 2138797	4790	200,740	7,526
Total		(4) 453,831	(5) 16,405
Clyde Hill Farms, Clyde, Mo.			
Pansco Hazel 1817843 (EX)	6041	281,193	10,599
Pansco Hazel Design 2411391 (VG)	4272	165,045	5,715
Total		(5) 446,238	(6) 16,314
F. F. Pellissier, Whittier, Calif.			
Lobelia Bess Burke 1626076 (EX)	5858	216,517	7,150
C. H. Corona Lobelia Rock Lass 2524058 (VG)	4455	228,336	8,847
Total		(6) 444,853	(7) 15,997
Clyde Hill Farms, Clyde, Mo.			
U N H Perfection Echo 1978325 (VG-GM)	5278	203,088	7,842
U N H Mike Liza 2584378 (VG-GM)	4821	235,266	9,864
Total		(7) 438,354	(2) 17,706
University of New Hampshire, Durham, N. H.			
Ionia Aaggie Sadie Vale 1145696 (EX)	6498	245,614	7,863.5
Ionia Marathon Aaggie Sadie Vale 1860986 (GP)	4150	192,131	6,262.7
Total		(8) 437,745	(15) 14,126.2
Ionia State Hospital, Ionia, Mich.			
Fobes Mechthilde Ollie 2417826 (EX-GM)	5919	246,478	8,683
Lourose Meriwether Hester Fobes 2589153	4424	190,597	6,764
Total		(9) 437,075	(11) 15,447
Bartlett Farm, Oshkosh, Wis.			
Ionia Aaggie Sadie Vale 1145696 (EX)	6498	245,614	7,863.5
Ionia KBKO Sadie Vale 2177521 (GP)	3997	189,344	6,209.3
Total		(10) 434,958	(16) 14,073.8
Ionia State Hospital, Ionia, Mich.			
U N H Everlasting Harriet 2260016 (VG-GM)	4546	216,766	8,011
U N H Dauntless Nova 2874989 (EX-GM)	4302	213,967	7,812
Total		(11) 430,733	(10) 15,823
University of New Hampshire, Durham, N. H.			
U N H Perfection Echo 1978325 (VG-GM)	5278	203,088	7,842
U N H Everlasting Harriet 2260016 (VG-GM)	4546	216,766	8,011
Total		(12) 419,854	(9) 15,853
University of New Hampshire, Durham, N. H.			
Penstate Pathfinder Star 2171820 (VG)	4302	181,804	7,205
Penstate Inka Pathfinder Star 2472441 (EX)	5400	235,451	9,894
Total		(13) 417,255	(3) 17,099
Pennsylvania State University, University Park, Pa.			
Zeldenrust Pontiac Korndyke 2649438 (EX)	4998	300,531	11,439
Zeldenrust Monarch Fond Hope 3285112	2930	112,870	3,563
Total		(14) 413,401	(13) 15,002
Ray Bottema, Zionsville, Ind.			
Reformatory Century Aaggie 694834 (EX)	6590	206,549	7,379.8
Reformatory Miss Sylvia Aaggie 1434457 (VG)	4851	206,957	6,683.7
Total		(15) 412,506	(17) 14,063.5
Ionia State Reformatory, Ionia, Mich.			
U N H Mike Liza 2584378 (VG-GM)	4821	235,266	9,864
U N H Count Prospera 3227192 (VG)	3457	170,000	7,100 *
Total		(16) 405,266	(4) 16,964
Farnham W. Smith, Great Brook Farm, Carlisle, Mass.			
* Includes owner's figures in current lactation.			
Suzanna King Phoebe 2483113 (GP)	5644	248,021	8,785
Suzanna Richolm Phoebe 2697631 (G)	4424	156,971	5,546
Total		(17) 404,992	(14) 14,331
Carl A. Sprinkle, Sullivan, Ohio			
Essex Suzone April Belle 1408671 (VG)	5370	248,183	8,357.9
Essex Dandy Rainbow Belle 1845183 (EX)	3723	153,510	5,286.8
Total		(18) 401,693	(18) 13,644.7
Essex County Hospital, Cedar Grove, N. J.			

(Days in milk item is now computed from age above 24 months — including dry periods).

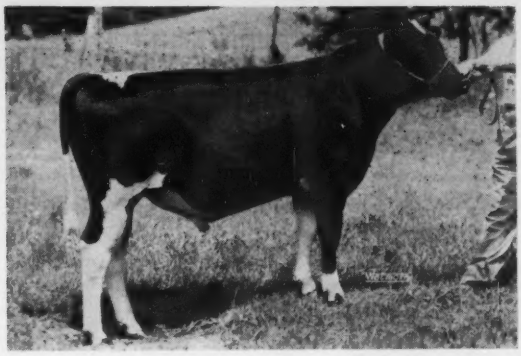

Born July 26, 1960

Glenafton Promise Rag Apple

1390540

OUR JUNIOR SIRE

Purchased in the 1960 Wolverine Invitational Sale. First senior bull calf and Jr. Champion, Lenawee Co. B & W Show. His three nearest dams average 21,000 M 4.25% 900 F. Five of his six nearest ancestors are Excellent — the six have won 13 All-Canadian awards. His dam and her full sister are both Royal Winter Fair winners and both nominated for All-Canadian. Glenafton has two full sisters to him and they hope for a bull calf from "Laurel Bonheur" for future service at Glenfaton.

ROSAFE SIGNET 248539C
Excellent
$20,100 top '54 Sale of Stars
All.Can. Aged Bull, 1958 & 1959
11 2-yr-old ROM Dtrs., ave. 2X
Milk 12,647 3.85% Fat 487
1—365d 2y 3X 20062 4.35% 873
(VG in every breakdown at 2y)
2 with 633 and 673 lbs., 2y, 2X
30 dtrs. 70% GP & better (1-EX)
4 Offsp. 4 All-Can. & 2 Res.
"E" son twice All-Canadian
Sons have sold up to $9000.
3 full brothers — 1 sold $30,000 at 1 mo.; 1 — EX, 91).
(Gold Medal — EX, 91).

GLENAFTON LAUREL BONHEUR 678140C
Excellent
Res. All-Canadian 4-yr-old, '50
Mem. All-Canadian Get, '50 & '51
365d 8y 3X 21108 4.71% 995
383d 13y 3X 20894 4.76% 994
365d 5y 3X 29867 4.66% 973
365d 4y 3X 19793 4.79% 948
(Honour List Leader, 1951)
365d 7y 3X 19959 4.62% 923
365d 10y 3X 20928 4.31% 901
10 lacts. 189,416 4.56% 8,673
Still going strong at 14 yrs.
Two outstanding young full sisters at Glenafton. Her next calf, if a bull, will be retained for service at Glenafton.

A B C REFLECTION SOVEREIGN 198998C
Excellent & Extra
Three times All-Canadian
5X Sire, All-Can. Get, 4X All-Am.
HT Dtr. 1111F, form. Ohio Ch. 2X
126 R O M Dtrs. to 1088 lbs.
206 cl. dtrs. 88% GP and better
32 "E" offsp. — 12 All-Can. 10 Res.

GLENVUE NETTIE JEMIMA 547099C
EX-6 * Brood Cow
Sold for $9,000 at 15 yrs.
All-Canadian Aged Cow, 1954
323d 9y 3X 24012 3.64% 873
Lifetime — 218,215 3.75% 8,193
3 "EX" & 2 "VG" progeny.
Progeny to nearly $80,000.

MONTVIC RAG APPLE MARKSMAN 137532C
Excellent & Extra Sire
Seven times All-Canadian
5X Sire, All-Canadian Get
171 Tested Daughters
40 from 800 to 1075 lbs.
45 dtrs. over 100,000 Milk

LADY BONHEUR HENGERVELD COMET 443964C
Very Good — 3 * Brood Cow
365d 4y 3X 18482 4.51% 833
(Honour List Leader, 1945)
293d 6y 3X 14719 4.46% 657
3 Dtrs. 603, 828 and 995 lbs.
Dam, 3rd Produce, Royal, '50-'51
1 "E" & 1 "VG" progeny.

MONTVIC RAG APPLE SOVEREIGN 155159C
"EX" — Twice All-Canadian
287 Tested Dtrs. to 1024 lbs.

A B C INKA MAY 559938C
Excellent
All-Canadian 4-yr-old, 1947
365d 4y 3X 24141 4.6% 1128

STRATHAVEN TOP GRADE 136380C
Very Good
20 R O M Dtrs. to 873 lbs.

GLENVUE NANCY PALMYRA 357236C
2 *Brood Cow
Very Good — sold for $1000
285d 6y 2X 11790 4.27% 504.0
3 ROM Dtrs. to 873F, 1 "E", 1 "VG"

RAYMONDALE IDEAL SUCCESSOR 115346C
Very Good
Sold for $18,000
70 Tested Dtrs. to 1163 lbs.

MONTVIC RAG APPLE COLANTHA ABBEKERK 224416C
(EX-GM) 11 * Brood Cow
365d 9y 3X 29203 4.32% 1263
(Former World Champion)

BONHEUR WHITE PRINCE 113802C
5 R O M Daughs. to 833 lbs.
Sire of 3 "VG" daughters.

LADY HENGERVELD POSCH COMET 252542C
365d 2y 2X 11506 4.26% 490.0
Son, 2d 3y Bull, Kemptville CS '42

HIS SIRE

ROSAFE SIGNET (EX)

HIS DAM

GLENAFTON LAUREL BONHEUR (EX)

HIS MATERNAL GRANDDAM

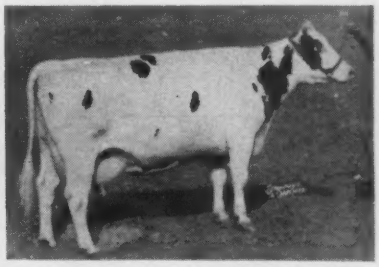

LADY BONHEUR HENGERVELD COMET (VG)

Le Arn Farms AND **M. J. & Carl Weidner**

Leo O'Connor & A. Cellentani
ADRIAN, MICHIGAN

M. J. & Carl Weidner
JONESVILLE, MICH.

You Can Afford To Be Choosey . . .

. . . When You Can Select From A Powerful Lineup of Popular Bloodlines Like This:

SH53 LANGDONHURST ORMSBY BURKE LAD (EX-GM)
70 HIR Rec. Ave. 13,562 3.80% 515
32 Cl. Daus. Score 82.1 at 3-6 Yrs.

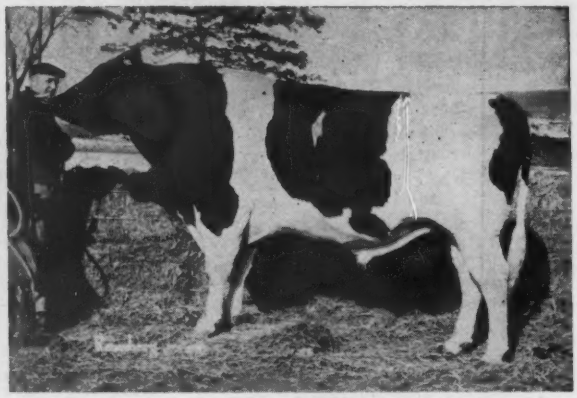

SH59 COCHRAN GENERAL (EX-GM)
41 HIR Rec. Ave. 13,421 3.99% 536
30 Cl. Daus. Score 83.9 at 3-3 Yrs.

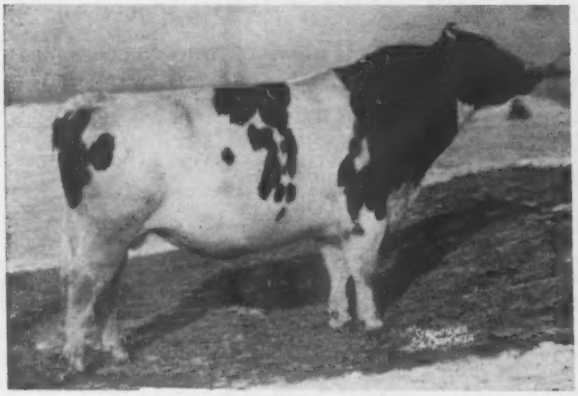

SH50 OSBORNDALE SIR TY VIC FOBES (VG-GM)
378 DHIA-A. I. Rec. Ave. 12,608 3.8% 474
107 HIR Rec. Ave. 12,339 3.7% 457
156 Cl. Daus. Score 78.9 at 3-0 Yrs.

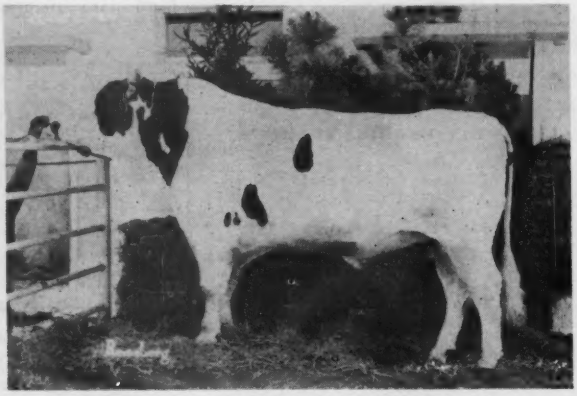

SH47 YARBA ADMIRAL TRIUMPH (GP)
146 DHIA - A.I. Rec. Ave. 12,805 3.9% 498
22 Cl. A. I. Daus. Score 80.4 at 3-6 Yrs.

SH57 PENSTATE MARKSMAN REFLECTION (VG)
7 DHIA Rec. Ave. 15,775 4.3% 671
7 Cl. Daus. Score 83.4 at 2-7 Yrs.
(red factor carrier)

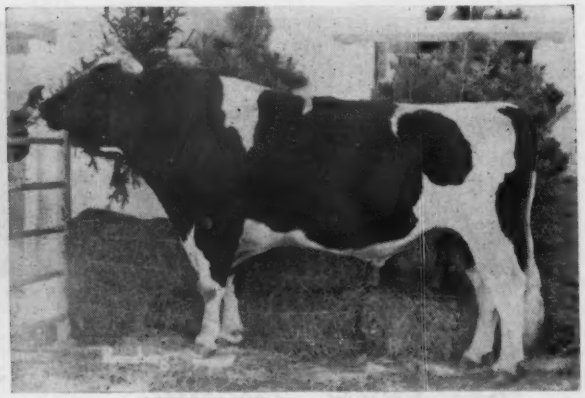

SH54 OSBORNDALE IVANHOE (VG-GM)
55 HIR Rec. Ave. 15,868 3.85% 611
59 Cl. Daus. Score 82.6 at 3-5 Yrs.

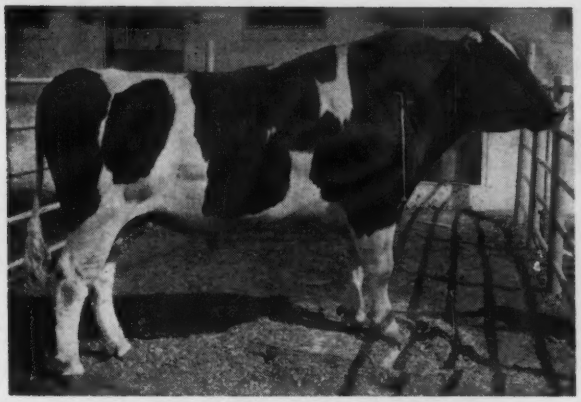

SH43 WINSTON SOVEREIGN (VG)
370 DHIA-A.I. Rec. Ave. 11,898 3.8% 453
23 HIR Rec. Ave. 11,984 3.9% 467
96 Cl. A. I. Daus. Score 78.6 at 2-9 Yrs.

SH32 PENSTATE LUCIFER STAR (VG-SMT)
997 DHIA-A.I. Rec. Ave. 11,583 3.9% 448
70 HIR Rec. Ave. 12,254 4.0% 491
178 Cl. A. I. Daus. Score 78.8 at 3-4 Yrs.

SH60 MISTYVALE MASTER DUKE (VG)
Sire: Hedge Adean Harmony (VG-SMP)
Dam: Caernarvon Master Duchess (EX)

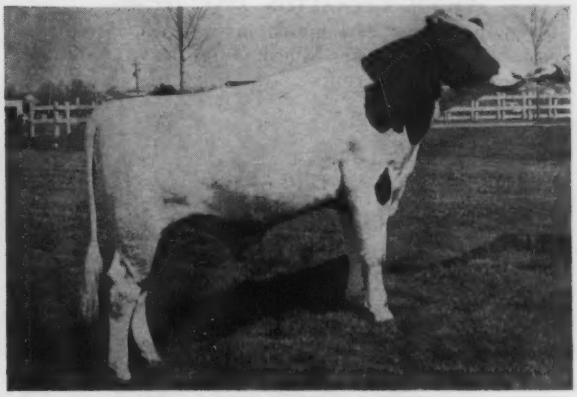

SH58 PENSTATE BUTTER BOY
Sire: Carnation Madcap Butter Boy (EX-SMT)
Dam: Penstate Lucifer Anna Star (VG)

LATEST ADDITION

SH61 SEQUOIA IDEAL JO
Breeder: Mark and Bruce Borror,
Sequoia Ranch, Springville, Cal.

Production:
10 Daus., 10 Rec. Ave.
16,657 3.98% 663
(S. P. A. B. C. Compilation)

Type:
20 Classified Daus. Score 81.5 at 3-2 Yrs.

His Sire:
Wis Burke Ideal — VG & GM

His Dam:
Sequoia Jo Princess Darlene — VG

Young Sires Also Available . . .

SH51 Wis Master Forward
Sire: Wisconsin Masterpiece (EX-GM)
Dam: Wis Classic (GP)

SH52 Alderhurst Della Lucifer
Sire: Lauxmont Admiral Lucifer (VG-SMP)
Dam: Earlham Butter Girl (EX)

SH55 Lavacres Dusty Jo Pecos
Sire: Lavacres Della Dujo (VG-GM)
Dam: Lavacres Var Priscilla (VG)

SH56 Penstate Lucifer J. Ty Vic
Sire: Osborndale Sir Ty Vic Rag Apple (EX-SMP)
Dam: Penstate Lucifer Josie Betsy (VG)

Frozen Semen

Frozen semen is available on all sires (except SH54 Osborndale Ivanhoe) at our economical fees. Write or call for further information.

SOUTHEASTERN PENNA. ARTIFICIAL BREEDING COOPERATIVE

Box 254 LANCASTER, PA. Phone LOwell 9-0411

Serving Southeastern Pennsylvania and Delaware State

Two ARCHAMBAULT FARMS Herd Sires

that blend the "R" and the "S"

Eilloc Big Wheel (VG)

aAa "RRR"

A 7-year-old sire of Rag Apple and Colony Farms breeding whose first six daughters have finished their junior 2-year-old 2X records from 375 to 474 lbs. fat in 305 days or less and calved back in 12 months.

His Sire:

SYMBOL GLENAFTON KING (VG-89)

Silver Medal Type Sire proven in the Stump herd in Arizona, son of Glenafton Symbol out of the 93-Excellent Clover Fay Chief (pictured).

His Dam:

BORDER FOBES NETHERLAND VALE (VG)

11y	365d	2X	13638	4.4%	595
9y	312d	2X	13441	4.3%	574
12y	290d	2X	11874	4.5%	537

Daughter of Colony Flood Perfection 6th (VG) from a daughter of Colony Netherland Koba (SMT).

CLOVER FAY CHIEF (EX-93)
One of the outstanding brood cows of the Stump herd in Arizona.

6y	365d	2X	19562	3.7%	714

Nominated for All-American Aged Cow, 1954-55
She is the paternal granddam of "Big Wheel"

Archambault Homestead Palmyra

aAa "SSS"

Our 2-year-old grandson of ABC Reflection Sovereign from one of the greatest brood cows we have ever owned.

His Sire:

ABC PALMYRA SOVEREIGN R (VG-GM)

Son of ABC Reflection Sovereign (EX-Extra) from daughter of Glenvue Nettie Jemima (EX). His dam is maternal sister to Rosafe Magician, Centurion, Signet, Magic and Citation R.

His Dam:

FAYNE TRITOMIA CANARY (EX-91)

9-5	305d	2X	16647	4.2%	706
8-4	348d	2X	17367	4.3%	740
7-3	365d	2X	16499	4.3%	704
6-2	358d	2X	13805	4.6%	635
4-0	185d	2X	8682	3.9%	337
2-9	365d	2X	14621	3.6%	527

On test again at 10y with 600 lbs in her first 252d.

FAYNE TRITOMIA CANARY (EX-91)
Her records appear above (dam of "Homestead"). She has been a successful show daughter of Governor Rose Hill Tritomia (SMP). Note her 13-months calving interval, high production, good test.

ARCHAMBAULT FARMS

WOODWORTH, WISCONSIN

J. E. ARCHAMBAULT, Owner **BARRY FORD, Manager**

These are "The Boys" at NEWMANS'

SMOKER DICTATOR LANCELOT (VG)

Smoker Dictator Lancelot

Very Good — aAa SSR

Now SILVER MEDAL PRODUCTION

11 Dtrs. 15 Rec.	15,083	3.77	568
11 Dams 27 Rec.	12,594	3.74	471
	+2,489	+.03	+97

This "Dictator" son is siring the "Dictator" style of cow — tall, strong, yet sharp. He's from a VG - 88 brood cow with five tested daughters. A full sister is the Excellent "Lollie" cow at Ray Bottema's, now twice over 800 lbs. His own daughters have up to 721 at 3y. First three finished (85, 84, 83 points as dry 2-yr-olds) made 418 to 501 lbs. an 2X at 2y.

Oak Dell Gomar Dictator

Very Good — aAa RSR

He sired the second Junior Get and second and third heifer calves at Indiana last year. Daughters were 1st and 2nd senior yearlings, Grand and Reserve Grand Champions at the 1961 Marshall Co. 4-H Fair.

His first daughter fresh is going at a 500-lb. rate as a 2-year-old.
Son of Hickory Creek Gomar (EX) from the popular Junior All-American at right (a Dictator daughter).

CULVER DICTATOR EDEN HOPE (EX)
Junior All - American Aged Cow 1954.
Junior All - American 4 - Year - Old 1953.
9-5 .... 365d .... 2X .... 18,547 .... 4.0 .... 750 .... (SA)
5 other records 489 to 658 lbs., 2X.
Daughter of Maytag Ormsby Fobes Dictator.

Semen Also Available From:

CLYDE HILL FAVORITE LAD

Very Good — RRS
Silver Medal Production Sire.
Full sister Excellent - 953 F.
By Clyde Hill Elsie Tidy Lad (VG-GM) from an EX - 812 - lb. dam that completes four generations of 800 - lb. dams.

CRESCENT BEAUTY LIEUTENANT

VG - SRR
Silver Medal Type Sire
81 classified daughters avg. 82.4
Son of Crescent Beauty Commander (EX-SMT) from Crescent Beauty Jule Margaret (EX), daughter of Jule King Fobes.

CULVER LIEU DICTATOR LEADER

GP — SSR
A winning senior yearling in 1959.
Sired by Crescent Beauty Lieutenant and out of Culver Dictator Eden Sadie (VG), 710-lb. fat daughter of "Dictator" from an 851-lb. daughter of "Eden."

AL - BETH DICTATOR RUFUS

VG - 87 SSS
HIR daughters to over 700 lbs. 2X.
Two 800-lb. full sisters, two others with 608 and 551 at 2y, all 4% testers.
A "Dictator" son from a three-times 800-lb. brood cow by "Dean Eden."

"Dictator" now has 22 Excellent progeny.
A "Dictator" daughter has just gone over the 200,000-lb. mark.

CLYDE HILL MARA BRIDE MAUDE

RSR
A direct descendent of the "Zuba" cow in the female line, being from the VG-89 daughter of "Fanny" (EX). Dam has a 639-lb. VG full sister and five maternal sisters, 4 VG and 1 EX with up to 973 fat.

NEWMAN HOLSTEIN FARMS

John A. Newman & Sons CERT. - ACC. **Rt. 2, Culver, Indiana**

(205) 2039

The Story of One of the Most Romandale Maple Baron

"Bred to be Great"

He is sired by Bond Haven Rag Apple Maple (VG) and is out of the ABC Reflection Sovereign (EX & Extra) Daughter of Mahoney Babe Lochinvar (EX)

His Maternal Granddam

MAHONEY BABE LOCHINVAR (EX)

5 years	365d	3X	- 26,321 milk (181-209%)	4.24%	1117 fat
7 years	365d	3X	- 25,256 milk (169-192%)	4.17%	1054 fat

This great daughter of Lonelm Lochinvar Fayne (VG), is the principal foundation cow around which the Romandale herd is built, three of her sons having been used with pleasing results.

His Dam

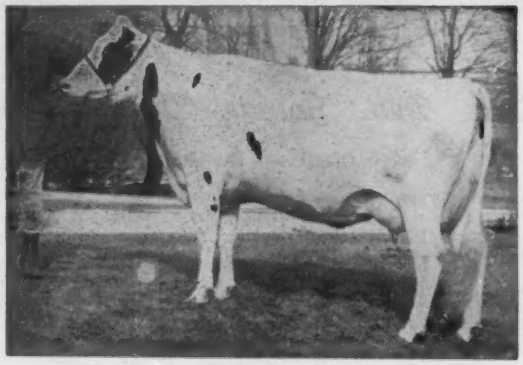

ROMANDALE BABE (VG at 2 yrs.)

Jr. 2 years, 305d	2X	13,358 milk	4.3%	570 fat
Jr. 3 years, 305d	3X	12,929 milk	4.5%	581 fat

(260 ds. on 2X)

Due back again within the year.

A daughter of A B C Reflection Sovereign; photo shows her fresh as a junior 3-year-old. Three of her maternal brothers have been used at Romandale.

These "Greats" Are Paternal Sisters to Baron

TEXAL RICH-HERD LILLY (EX-94)
All-American Aged Cow of 1959

PINE GRANGE INEZ (EX-96)
Res. All-American Aged Cow, 1959 & '60

LONELM RAG APPLE MARJORY (EX)
All-Canadian and World Record Producer.

Breed to "BARON" . . . for the Best

For the breeder who wants to breed great udders, rumps and legs with real dairy quality into his herd, we are offering the services of "Baron" at $10 per vial plus shipping costs.

When you breed to "Baron" you will be following the judgment of some of the best breeders in the United States and Canada, including Romandale Farms who have secured 100 vials of his semen.

Talked About Bulls Today

Baron's Famous Sire

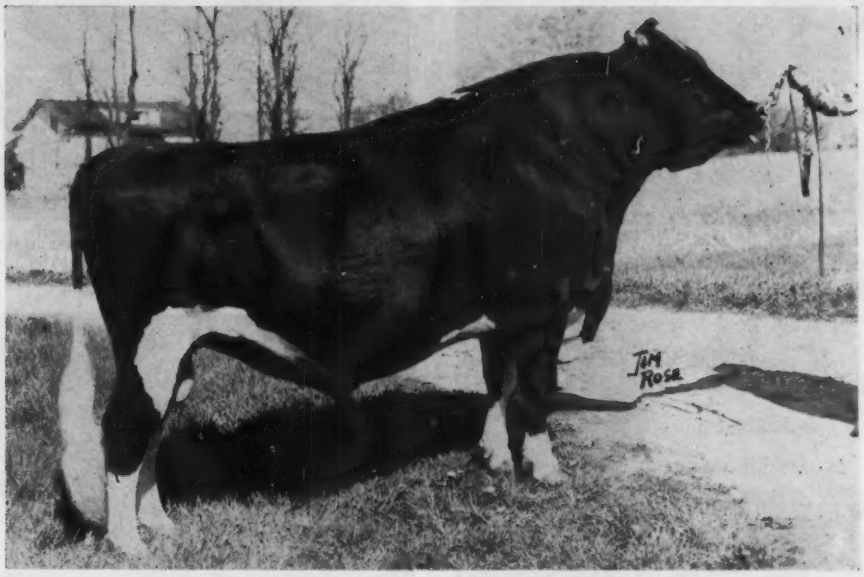

BOND HAVEN RAG APPLE MAPLE (VG)

ROMANDALE MAPLE BARON 1382176

Born September 6, 1959
His 7 nearest dams, average -
Milk 20,803 4.26% Fat 886

A tremendous pedigree - thirteen crosses to Johanna Rag Apple Pabst! His sire the famed Bond Haven Rag Apple Maple and his dam a "VG-86 at 2y" daughter of A B C Reflection Sovereign - she had three maternal brothers used in the Romandale program! His maternal granddam is the "EX" 1117-lb., 4.24% Mahoney Babe Lochinvar.

"Breed to Baron and put great udders, rumps and legs with real dairy quality into your herd!"

BOND HAVEN RAG APPLE MAPLE
Very Good **218036C**
Canadian Honour List Sire, 1959
577 2-yr-old, ROM Dtrs. ave.-
Milk 10,425 3.59% Fat 375
2 with 1088 and 1127 lbs.
717 dtrs. ave. M110-F106% - ECA
1533 cl. dtrs. 55% GP or more.
Sire of -
3 All-Can., 4 Res. & 2 All-Am's.
Nine Honour List Daughters
12 "Excellent" daughters.
Hon. Ment. All-Canadian Get, '58
Hon. Ment. All-American Get, '60
("EX" dtr. World Ch. Sr. 4y, 305d, & sold $18,000 - son sold $16,000.)

ROMANDALE BABE **1345597C**
Very Good - 86 at 2y
305d 2y 2X 13358 4.3% 570-SA
305d 3y 3X 12,929 4.5% 581 (260ds on 2X)
Due back within the year
Three maternal brothers have been used at Romandale!
One maternal brother sold for $3,000!
Maternal sister to -
- Romandale Starbright (VG)
Reserve All-Canadian Senior Yearling Bull, 1956.

MONTVIC RAG APPLE MARKSMAN **137532C**
Excellent & Extra Sire
Seven Times All-Canadian
5X Sire, All-Canadian Get
171 Tested Daughters
40 from 800 to 1075 lbs.
45 dtrs. over 100,000 Milk
Sire of 15 "EX" offspring

BESSIE TEXAL BURKE **438166C**
Very Good - 7 * Brood Cow
365d 6y 3X 23425 4.26% 998
365d 4y 3X 21667 4.09% 886
305d 9y 3X 20849 3.78% 789
2 Honour List Records.
2 dtrs. 726-987 (over 100,000M)
1 "EX" & 3 "VG" progeny.

A B C REFLECTION SOVEREIGN
Excellent & Extra **198998C**
5X Sire, All-Can. Get, 4X A-Am.
HT Dtr. 1111F, for. Ohio Ch. 2X
154 R O M Dtrs. to 1088 lbs.
Three Times All-Canadian Bull
210 dtrs. 87% GP and better.
36 "EX" offsp. 20 All-Can.

MAHONEY BABE LOCHINVAR
Excellent **737853C**
365d 5y 3X 26321 4.24% 1117
365d 7y 3X 25256 4.17% 1054
7 lactation total -
Milk 133,058 4.13% Fat 5,498
2 Honour List Records.
4 "Very Good" progeny.

RAYMONDALE IDEAL SUCCESSOR
115346C
Very Good - Sold $18,000
70 Tested Dtrs. to 1163 lbs.

MONTVIC RAG APPLE COLANTHA ABBEKERK **224416C**
(EX-GM) 12 * Brood Cow
365d 9y 3X 29208 4.32% 1263
(Former World Champion)

LONELM TEXAL FAYNE **95503C**
Very Good
69 R O M Dtrs. to 1169 lbs.
15 dtrs. over 100,000 Milk.

RAG APPLE TOITILLA BURKE
354323C
365d 2y 2X 11035 3.67% 405.9
1 "VG" dtr. 998 Fat, 3X, 4.36%

MONTVIC RAG APPLE SOVEREIGN
155159C
"EX" - Twice All-Canadian
287 Tested Dtrs. to 1024 lbs.

A B C INKA MAY **559938C**
Excellent
All-Canadian 4-yr-old, 1947
365d 4y 3X 24141 4.6% 1128

LONELM LOCHINVAR FAYNE
186000C
Very Good - Sold $1,800
12 R O M Dtrs. to 1117 lbs.

JAY-CE BABE POSCH MERCEDES
507409C
Very Good
365d 5y 3X 18135 3.90% 721
1 "EX" and 2 "VG" progeny.

For services contact either Michigan Artificial Breeders, Inc., East Lansing, Mich., or C. B. Smith.

Send for your "Baron" Semen Today

C. B. SMITH — *Wolverine Farms* — Williamston, Mich.

WIS MUTUAL (GMD)
She and all four Excellent sons were bred in Wisconsin State Reformatory, Green Bay, Wis.

WISCONSIN VENUS (EX-GMD)
Another product of the Wisconsin State Reformatory herd, as are her four Excellent offspring.

GRAY VIEW B D CRISSY (EX-93)
Harvey A. Nelson & Sons, Union Grove, Wis., bred and developed her and her four daughters.

HICKORYVALE DELLA AAGGIE (EX)
Bred by Ira Ifert, Middletown, Md., who also bred one of her Excellent sons. She was developed by Harden Farms, Camden, N. Y., before her sale to Colombia.

Dams of Four Excellent Offspring

While no official tabulation of leaders is maintained in the matter of number of Excellent offspring, we have been able to find information on only four dams that have as many as four Excellent offspring. Peculiarly, one group consists entirely of males; one entirely of females and the other two mixed groups by sex. Three of these dams are products of well known Wisconsin herds and two of them come from the same herd, the famed Wisconsin State Reformatory herd at Green Bay, Wis. The fourth was bred in Maryland, developed in New York and Colombia. Here is the list:

Wis Mutual 2628437 (GM) whose qualification as a Gold Medal Dam is listed in this issue. For ease of reference we list again here her four Excellent offspring:

Wis Mutual Ideal 1014927 (EX-91) Owned by Ronald Chapman, Ruthven, Ia.

Wis Duplicate 1064005 (EX in Columbia.) Owned by Jorge Ortiz Rodriguez, Medellin.

Wis Ideal Concentrate 1098656 (EX-91) Owned by Excelsior Farms, Garden Grove, Calif.

Wis Captain 1144239 (EX-91), Owned by American Breeders Service, Chicago, Ill.

Wisconsin Venus 2347083 (EX-GM) is dam of:

Wis Vanity 2892873 (EX-92), owned by Wisconsin State Reformatory, Green Bay, Wis.

Wis Viette 3783402 (EX), owned by Wisconsin State Reformatory, Green Bay, Wis.

Wis Whirlwind 1168870 (EX), owned by SanMarGale Farms, Lebanon, O.

Wis Venus Supreme 1259039 (EX) owned by Pinehurst Farms, Sheboygan Falls, Wis.

Gray View B D Crissy 3167991 (EX-93), was bred and developed by Harvey A. Nelson & Sons, Gray View Farm, Union Grove, Wis. as are all of her daughters. She was Reserve All-American 2-year-old in 1952 and presently has lifetime production credits of over 115,000 lbs. milk. Here is a list of her four Excellent daughters:

Gray View Pidon Crisco 3474318 (EX-90)
Gray View Pet Crystal 3882120 (EX-94)
Gray View Burke Crisetta 4056521 (EX-90)
Gray View Crisalie Venus 4216792 (EX-93)

Crystal and Crisalie were All-American Produce of Dam in 1960.

Hickoryvale Della Aaggie 2956799 (EX) is the fourth entry in this exclusive list. Her offspring also includes one animal classified by a U. S. inspector in Colombia and which does not appear in the official listing of The Holstein-Friesian Association of America. She is dam of:

Hickoryvale Prince De Lad 1209807 (EX-SMT), former herd sire for Dr. Kenneth Chase, Pine Plains, N. Y.

Harden Farms Duke Aaggie 1222989 (EX-90), owned by Harden Farms, Camden, N. Y.

Harden Farms Lochinvar Della 4160492 (EX-90), owned by Lee Barney, Burlington, Wis.

Sierra Blanca Aaggie Sutton Emperador (EX-91), bred and owned in Colombia, S. A., by Guillermo Sierra.

If our readers know of additional cows of our breed qualifying for this honor, we will welcome the information.

Do You Recall?

Seven day records and thirty day records in the 1920's. 4X 365 day records in the 1930's. Followed by Advanced Register records. (DHIA records were not acceptable.) Each of these yielded as being unrealistic to 2X 305 day HIR, DHIA and DHIR records because Breeders are looking for **solid dependable information** to build on.

Also in the 1930's we were introduced to Sire Proofs. Followed with Mt. Hope Index; Dam-Daughter Comparisons; Equal Parent and other Indexes. Each has been found wanting and are yielding in favor of Stablemate, Herdmate or Contemporary Comparisons. The Gold and Silver Medal Sire program has been revamped and the **A I Proven Sire** is fast being recognized as the most dependable measure of transmitting ability.

Not because they are the result of Artificial Insemination but because they include hundreds of daughters in scores of herds with all levels of management and mated with line-bred and outcross bloodlines. Such bulls are unrestricted in their exposure to the gamut of tests. A bull proven good through A I has a repeatable proof!

We at NEPA have found the Young Sire program to be our most dependable tool of herd improvement and have in service eleven AI proven Sires developed chiefly from young sires. These 11 bulls have a total of 13,000 DHIA records on their daughters that average - ....

12,470 lbs. milk 3.8% 472 lbs. fat

A few of our Top A. I. Sires —

NH 38 Hays Inspiration
"Excellent" "Silver Medal Production"
3160 records of A I daughters average
12,368 milk 3.9% 478 fat

NH 35 Pabst Jess Burke
"Good Plus" "Silver Medal Production"
2842 records of A I daughters average
12,368 milk 3.9% 481 fat

NH 42 Weber Sensation Burke
"Very Good" "Gold Medal"
1503 records of A I daughters average
12,240 milk 3.8% 463 fat

NH 46 Pabst Comet Wayne Prilly
"Very Good" "Gold Medal"
2665 records of A I daughters average
12,535 milk 3.8% 477 fat

NEPA Artificial Breeding Cooperative

Tunkhannock, Pennsylvania

CLARK BOWEN, Holstein Chairman WILLIAM F. SCHAEFER, Jr., Mgr.

A Bit of History - - - -

Holstein Sales in New Jersey

By Enos J. Perry

Dr. J. W. BARTLETT
A dynamic worker in New Jersey Holstein activities.

The inauguration of consignment sales of Registered Holsteins in New Jersey was largely stimulated by the success of private and public auction of stock in the State and other parts of the country. According to the Holstein-Friesian History by M. S. Prescott and Melvin Scholl, the first Holstein sale of national importance took place on May 16, 1883, under the management of J. W. Stilwell & Company at Troy, Ohio. The selling of 62 head averaged $205.64 with the top cow bringing $550. Those were days when a real good grade cow was worth $40 to $60. The first consignment was probably that one in New York City in 1885 handled by Peter C. Kellogg & Company when 75 head averaged $187.40. In 1891, a bad depression period, the famous herd of Senator McPherson of Belle Mead, New Jersey, was closed out with 133 head averaging $132., the noted Clothilde 7th and Clothilde 8th bringing $500 and $580 respectively.

Sales Stimulants

A spur to the interest in sales, private and public, was Advanced Registry testing which was fast under way in the first decade of the new century. In 1901 H. D. Roe of Branchville, New Jersey, owned Lilith Pauline De-Kol. She set a new world's record in the 7-day division with 28.23 pounds of butter as a 4-year-old. Under the feeding and management practices of the times that was considered tremendous production. Mr. Roe refused $2000 for the cow and $1000 for her son. In 1909 the Holstein sales activities in the United States expanded considerably as evidenced by the holding of 19 public auctions in which 1946 head went under the hammer for an average of $170. Those were the days when one dollar bought as much as several buy today. It was that year when the H. D. Roe herd was dispersed at an average of $200 per head and thereby helped to increase faith in Black and Whites among dairymen in the East.

A little later another sales stimulant in New Jersey was the coming in of noted bulls. In 1917 one of the big events for breeders was the dispersal of the well known herd of Stevens Brothers at Liverpool, New York, on May 15, 16 & 17. A total of 309 head sold for an average of $785. It was there that 72 daughters of King of the Pontiacs commanded the average price of $1241. The bull himself topped the event at $10,500 but before it was ended, the buyer, N. W. Salmon of New York, had re-sold the bull at a substantial advance to Winterthur Farms in Delaware and Allamuchy and Tranquillity Farms in New Jersey. At the time, J. Russell Danks was superintendent of Winterthur and his brother Arthur managed Allamuchy and Tranquillity. Both men were well and favorably known and are still remembered kindly by many of the older breeders. The other Stevens herd sire, the famous King Model, a 3-year-old, went for $10,400 and was bought later by Bloomingdale Farms at Belle Mead, New Jersey. He was from Mabel Segis Korndyke the "first 40 pound heifer" (40 pounds of butter in 7 days). The Stevens affair set many herd owners agog. Some were unduly and overly excited about the possibilities of getting rich quick with Holsteins. But the more conservative and level headed breeders discerned in that sale a lesson pointing to the part that good quality stock can play in winning the attention and patronage of aspiring dairymen who wished to "grow" into purebreds gradually instead of "jumping in" 100 per cent overnight.

New Jersey Association Organized

The New Jersey Holstein-Friesian Association was organized on March 13, 1909, at Somerville with Louis H. Schenck of Neshanic as president and Jacob Todd Jr. of Millstone as secretary and treasurer. There were 5 vice presidents, — Bernard Meyer, L. H.

(Please turn to page 259)

ENOS J. PERRY
The author, and recognized "father" of artificial breeding in the U. S.

ALLEN N. CRISSEY
The Association's oldest fieldman in years of service. His territory includes New Jersey and New England.

P. P. VAN NUYS
Veteran Holstein breeder and a stalwart in the New Jersey Association.

Some of the Breed's Greatest Cattle

Have Come From Wisconsin Institution Herds

LISTED BELOW ARE THE HERD SIRES AT SOME OF OUR INSTITUTION HERDS — THESE WILL ILLUSTRATE THE LINEBREEDING CARRIED ON IN THESE HERDS.

WISCONSIN STATE PRISON, WAUPUN, WIS.
Farm No. 1
Wisconsin Master Ace 1221439
Nowisco Progressor Aaltje Lad 1223325 (SMP)
Waupun Star Ace 1308175
- Farm No. 2
Winnebago Tony Alvin Canary 1303855
167 head HIR 12,517M 3.5% 439 F.

UNION GROVE STATE FARM, UNION GROVE, WIS.
Wisconsin Crusader Ideal 1186347
Nowisco Clipper Fobes 1234989
HIR 13,368M 3.8% 504 F.

WISCONSIN STATE REFORMATORY, GREEN BAY
Mooseheart Pioneer (EX) - All-American Sr. Yrlg., 1958 - All-Am. 2-yr. old, 1960. Making a sensational proving.
Wis Improver - All-American bull calf, 1960.
14,948M 3.7% 555 F

WISCONSIN SCHOOL FOR BOYS, WAUKESHA
Wisof Badger Burke 1314500

WISCONSIN SCHOOL FOR DEAF, DELAVAN
Wisof King Delbert 1362812, son of Pathway Ideal King (VG) from Wisof April - 591F 3.6% 3y3m
HIR 435F. 3.8% 11,319M.

WINNEBAGO STATE FARM, WINNEBAGO, WIS.
Nowisco Ajax 1276310
Wisconsin Laurel Dynamo 128831
Nowisco Choice 1205698 (son of the Excellent Nowisco Tony, grandson of Wis. Ideal)
HIR 12,522M 3.8% 470 F.

OREGON STATE FARM, OREGON, WIS.
Pathway Ideal King 1234490
Wisof Goldrock Blackie 1314558
HIR 14,275M 3.8% 541 F.

NORTHERN WISCONSIN COLONY & TRAINING SCHOOL, CHIPPEWA FALLS.
Wis Dynamo Superior 1288310, son of Wis Dynamo (GM) from Wis Bebe - 753F. - 4.3% - 3X - 5y.

Nowisco Tony (EX) - son of Wis Progressor from Nowisco Maybelle Inka (VG) 563F - 6y - 303d - 2X

12 dtrs. ave.	13327	3.55%	473
12 dams ave.	12407	3.75%	465
	+920	—.2%	+8

HIR 13,493M 3.9% 520 F.

Send for our bull sales list:
31 Gold Medal Sires bred in our state institution herds - 5 GM dams.

Wisconsin State Department of Public Welfare

Fred M. Whitemarsh, Farm Supervisor **State Office Bldg., MADISON, WISCONSIN**

SISSON FARMS ROSE ARAB ZIGO 1288118

Born June 6, 1958. **Very Good at 4 years.**
We have 50 daughters of his with the first just finished with a top record. There are 12 now in milk and doing very well at the pail.

HAMARET KING ZIGO 1194979
Good Plus — 82 pts.
25 Official Dtrs., average
Fat 305d M.E. 471.00
Milk 2X 3.42% 13757.00
His daughters include —
S. F. King Zigo Topsy (GP-82)
316d 3½y 2X 15872 3.9% 625
25 cl. dtrs. ave. 78.9 - 99.2%
Maternal brother to —
Lyon Brook Wallie Queen (EX-92, SMT) Sold $25,000
56 Off. Dtrs. 15295 3.51% 537
Dtrs. to 907 F, 2X — dtr. Nat'l Milk Champ. 365d & 305d, 3y.
His dam has a "VG" full sister with 895 F, 2X and "VG" maternal sister, Nat'l. HT Fat and Milk Champion at 3½y, 2X, 1110 F. 29583 M, 3.8%

HAMARET ROSE ARAB 2879910
Very Good — H T Record
365d 7y 2X 24770 3.5% 870
A R Record
365d 8½y 2X 21545 3.4% 733

WINTERTHUR WINNER FOBES ZIGO 923320
Very Good — 87 pts.
Silver Medal Production Sire
1 AR Dtr. 712 lbs., 2X, 3.7%
19 HT Daughters, average
305d ME 2X 15244 3.58% 546
2 with 844 and 948 lbs., 2X
3 with 716, 751 & 753 lbs., 2X
20 DH Dtrs. 13797 3.6% 490
19 cl. dtrs. ave. 82.7% - 1—(EX)
His 14 nearest dams, average
Milk 21,844 3.92% Fat 855

HAMARET QUEEN PROSPECTOR 2803453
Excellent
365d 6½y 2X 35565 3.7% 1319 AR (Nat'l. AR Fat & Milk Ch.)
365d 8½y 2X 32388 3.8% 1221 AR
365d 5½y 2X 31679 3.5% 1098 HT
"Only cow in U.S. with 3 recs. over 30,000 lbs. milk on 2X."
Lifetime — 173,238 M 6,543 F
(VG-87) dtr. 878 F, 5y, 2X, 4.0%

WINTERTHUR VICTOR SELECT ARAB 951058
Gold Medal — Very Good, 87
57 Off. Dtrs. 16396 3.65% 599
22 Off. Dtrs. 16548 3.64% 603
22 Off. Dams, 15540 3.69% 574
Difference +1008 —.05% +29
5—1038, 1095, 1110, 1114, 1131F, 2X
20 dtrs. act. ave. 916F 24230M, 2X
75 cl. dtrs. ave. 81.5%—1 (EX)
2 Nat'l. & 3 NY. St. Ch. dtrs.
His 47 near. dams, ave. 958F, 3.8%

HAMARET ROSIE PROSPECTOR 2600019
Good Plus
365d 10y 2X 22290 M 735 F HT
318d 6½y 2X 20010 M 724 F HT
327d 7½y 2X 20176 M 707 F AR
Lifetime over 120,000 Milk.

WINTERTHUR SELECT DAD WINNER 830000
Silver Medal Production Sire
28 A R Daughters
3 with 815, 924 & 1041 lbs., 2X
Dam—lead. lifet. Champ. AR, 2X

WINTERTHUR FOBES GREAT XIGOLD 2351673
311d 4y 2X 16191 3.5% 571.2
323d 27m 2X 13599 3.6% 487.6
Her dam made 652 F, 2X, 3.6%

LAUXMONT SAFEMASTER PROSPECTOR 813911
Very Good — 87
40 Off. Dtrs. 14613 3.66% 535
3 dtrs. 1032, 1154 & 1319 F, 2X
Inc. fat 31 lbs., 20 Off. pairs.

FEMCO QUEEN PIEBE ROYAL 2165729
Very Good - Gold Medal Dam
305d 9y 2X 21160 M 737.0 F—DH
5 Dtrs. 4 — 726, 895, 1110, 1319F, 2X

WINTERTHUR FOBES POSCH VICTOR 800000
Excellent — 92 pts.
Silver Medal Production Sire
26 A R Daughters
12 from 606 to 1103 lbs.

WINTERTHUR SELECT POSCH WORIA 2244626
318d 5y 2X 16106 4.2% 675.7
Full brother (GM-GP) and maternal brother (EX-SMP).

LAUXMONT SAFEMASTER PROSPECTOR 813911
Very Good — 87
40 Off. Dtrs. 14613 3.66% 535
3 dtrs. 1032, 1154 & 1319 F., 2X
Inc. fat 31 lbs., 20 Off. pairs

FALLON ACRES RONNIE 2013924
DHIA Record
378d 2y 2X 11680 3.6% 420
3 Herd Test Daughters
With 642, 735 & 811 lbs., 2X

TIDWELL FARMS, INC.

Ray E. Tidwell **Phone 945-2112** **Douglasville, Georgia**

A Winning Combination At Lawara

STYLEMASTER & ECHO

STYLEMASTER'S DAM

COUNCIL ROCK WORTHY BARBARA
Excellent 92

9y	365d	2X	21,870	4.2%	922
10y	358d	2X	18,730	4.3%	814

Dam of Council Rock Stylemaster (VG-88) and maternal sister to Council Rock Worthy Aristocrat EX-GM.

Stylemaster's	Stablemate	Comparison	
17 Stablemates	13,637M	3.7%	502F
17 Daughters	14,667M	3.7%	548F
Difference	+1,030M		+46F

COUNCIL ROCK STYLEMASTER (VG) is our son of the famous Barbara cow pictured sired by Graymar Triune Model Bessie (VG-SMP). His dam is a full sister to the well known Council Rock Worthy Aristocrat (EX-GM). We have close to 40 of his young daughters in our herd and we really like them.

BARBARA'S GOLD MEDAL DAM

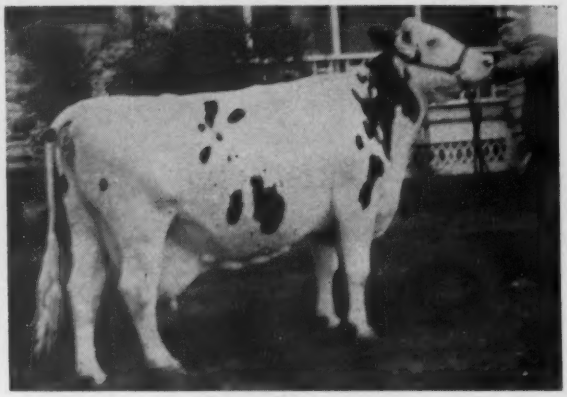

COUNCIL ROCK MISTRESS BONHEUR (VG-88)
Gold Medal Dam
Five classified offspring ave. 89.8 pts.
Lifetime to date: 183,550M and 7,189 F

SEILING REFLECTION ECHO (EX)

Born July 5, 1955

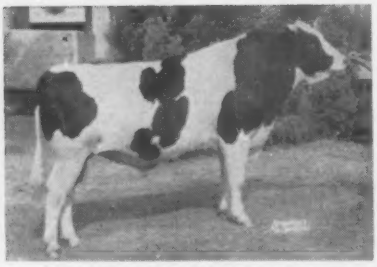

SEILING REFLECTION ECHO
Excellent
Res. All-N. Y. Aged Bull '60

14 Classified Dtrs. Ave. 82.5

We have been trying to have all of the ECHO daughters classified and to date there are 14 that average 82.5 with a BAA of 103.9 We expect ECHO to qualify for His SMT in the near future.

ABC REFLECTION SOVEREIGN
(EX-Extra)
All-Can. in 1949-50-51
179 dtrs. ave. M121 F 123% of BCA
210 Dtrs. 87% "GP" or better
Sire of 15 All-Canadians
Sire of All-Canadian Get 5 times and the All-American Get 4 times.

SEILING WING WAYNE
(Very Good)

5y	365d	3X	21,362	3.66	781
4y	305d	3X	20,774	3.59	746

6 lact. 102,849M 4.68% 4829F
Dam of a "VG" dtr. with 739F, 4.11%
Dam of an "EX" $1550 son

MONTVIC RAG APPLE SOVEREIGN (EX-Extra)
Twice All-Canadian
357 dtrs. ave.
M103 - F114% of BCA
Sire of 9 All-Canadians

A B C INKA MAY
(Excellent)
All-Can. 4-Yr-Old, 1947

4y	365d	3X	24,141	4.67	1128

1 EX and 3 "VG" sons

SEILING WING COMMANDER
(Hon. Ment. All-Can.)
Sire of 8 dtrs. to 781F
4 dtrs. over 100,000
Sire of 1 Honor list dtr.

SEILING WAYNE DARKNESS
(Good Plus)

2y	362d	2X	15,626	3.58	560
3y	365d	2X	15,770	3.25	512

Dam of a "VG" dtr. with over 100,000

Semen from ECHO is available from coast to coast at $5.00 per ampule plus shipping and handling from NYABC, Ithaca, N. Y. and NOBA, Tiffin, Ohio.

"Echo" Is Owned Jointly By

Albsfarm
RD 1
JAMESTOWN, NEW YORK
Allan F. Jones, Owner — Hugh Oag, Herdsman

LAWARA FARMS
INTERLAKEN, N. Y.
Lewis and Jane Bell, Owners

NESBA

Gold Medal Sires

HOODS CHERRY HILL CHARLO
Very Good - Gold Medal Sire
Plus Proved
24 Daus. Avg. 15,769 3.72% 587
+2,004 +73
20 Classified Daus. Avg. 80.9
S: Eglantiers Rag Apple Dutchland
Gold Medal Sire
D: Hoods Farms Charlotte
Lifetime:
116,474 4.2% 4,852

MOOIEBELL SOVEREIGN SUNRISE
Very Good - Gold Medal Sire
Plus Proved
30 Daus. Avg. 14,494 4.06% 588
+672 +29
34 Class. Daus. Avg. 81.4 +2.7
S: Springbank Sovereign Prince
Gold Medal Sire
D: Mooiebell Wallis Ovation
5y 27,903 4.0% 1122

OSBORNDALE TONY TY VIC
Very Good - Gold Medal Sire
Plus Proved
13 Daus. Avg. 13,833 4.04% 559
+186 +95
15 Class. Daus. Avg. 83 +3.6
S: Osborndale Ty Vic
Gold Medal Sire
D: Osborndale Miss Ormsby Lochinvar
4y 21,140 3.8% 805.1

BRIGEEN MASTERSTROKE
Very Good - Gold Medal Sire
A. I. Proved
13 Daus. Avg. 14,583 3.7% 543
Plus Proved +930 +28
11 Class. Daus. Avg. 82.1 +2.1
S.: Dunloggin Golden Cross Tidy
Gold Medal Sire
D: Brigeen Tidy Jewel
6 Rec: 106,442 4.0% 4,238

WALKER HOMESTEAD DAWN
Very Good - Gold Medal Sire
A. I Proved
234 AI Dau. Avg. 12,670 4.06% 515
191 Class. Daus. Avg. 81.2 +2.4
S: Governor Tritomia Dawn
Silver Medal Production Sire
D: Phyllis Homestead Walker
5-4 361 2X 12,107 3.9% 477

★ ★

Frozen semen (both liquid nitrogen and dry ice-alcohol) from all NESBA sires.

For more information and for pedigrees write to:

★ ★

NEW ENGLAND SELECTIVE BREEDING ASSOCIATION

Woodbridge, Connecticut **Telephone: FUlton 9-2148**

(213) 2047

POPULAR SIRES (from page 60)

Still living and with the most first services (36,460) to his credit is Mendocino Duke Aaggie Star 1042917 (VG-SMP), who carries Mendocino State Hospital breeding on both sides of his pedigree.

Quinte District CBA
Belleville, Ont., Canada

Almerson Sovereign Supreme C22-9203 (EX) is the most popular bull in this stud, following his Excellent sire, a Sovereign son, in service. Sovereign Supreme's dam is a VG 4-star brood cow by Strathaven Sir Echo DeKol, has three Excellent and one Very Good offspring. This is a highly regarded family.

Southeastern Pa. ABC
Lancaster, Pennsylvania

We received a qualified answer here —"The most popular SPABC sire is Osborndale Sir Ty Vic Fobes 1157986 (VG-GM). However, Osborndale Ivanhoe 1189870 (VG-GM) is running a very close second and at the present time, of course, is by far the most popular of the two. If his breeding rate were projected over the same period of time as Ty Vic has been in service. Ivanhoe would lead by a good margin . . . "

Sir Ty Vic Fobes is by Sir Bess Ormsby Burke Fobes (EX-GM) and from an Osborndale Ty Vic (GM) daughter. Ivanhoe is of course by Osborndale Ty Vic and out of the famous Quality Fobes Abbekerk Gay (EX) with records of 30,056 and 29,-905 lbs. milk, both over 1100 lbs. fat —she by Winterthur Fobes Great Viscount (VG-GM).

Maplebend Dean King Posch (VG-GM) has the most first services with 71,669 from March 29,1955 to his date of death, May 2, 1961. Lauxmont Admiral Lucifer was another very popular member of this stud.

Southern Ill. Breeding Assn.
Breese, Illinois

Manfdell Creator Lochinvar 1088861 (GP-SMP) is the most popular here and also has the highest number of services (21,711 in a little less than five years). He is still in active service. His sire is Manfdell Posch Fobes (SMP), son of Montvic Posch Lochinvar No. 1 (SMP), and his dam is a consistent producing daughter of Sir Bess Ormsby Fobes 73d.

Sussex County (N. J.) Br. Co-op.
Sussex, New Jersey

"The most popular bull in our stud today is an unsung hero named Poestenkill Burke Gerben 1154817 (VG-89-GM). Accepted as a youngster with some hesitation, Gerben nevertheless made himself our most popular sire today through the performance of his daughters in our members' herds . . . "

Gerben is by Weber Sensation Burke (VG-GM), the son of Sensation Marathon Lad (EX-GM) and Weber Burke Bubbles (EX). His dam is Poestenkill Sensation Princess (GP), also by Sensation Marathon Lad and from Los Robles Gerben Lyons (EX), a Lyons Ormsby Prince (GM) daughter from an Excellent dam.

Tri-State Breeders Co-op.
Westby, Wisconsin

". . . hesitate to give you an answer to your question about our most popular living sire. We have what we feel is a well balanced line of bulls . . . In some parts of our service area our Carnation Homestead bulls are most popular, and in other areas our Burke-Ormsby bulls breed the greatest number of cows."

Four bulls here rate quite high in number of first service cows bred in past years. First is Besslyn Emperor Ormsby Fobes 916471 (EX) with 100,-236 services from 1949 to 1957; next is Carnation Lieutenant Colonel 1016212 (VG-SMP) with 85,679 from 1952 to date; third is Carnation Profile 1169-417 (VG-GM) (now dead) with 76,990 from 1956 until recently; and fourth

Sutten Oaks Deck Var 950891	92	2	7	21	28
Rainbow Captain Bold 23D 966472 (SP)		2	19	9	28
Weber Roamer Burke Duke 988706	86	1	25	3	28
New Center Champion Goliah 999938 (ST)	92	1	0	28	28
Sovereign Cochran 1007680 (GM)	86	5	0	28	28
Pabst Sir Regal Roburke Star (GM)	88	1	22	6	28
Sussex Governor Emperor 1028074		1	15	13	28
Weatherall Rag Apple Phil 1058294	82	1	12	16	28
Ridgely Best Lochinvar 1066962 (GM)	82	1	3	25	28
Sangard Hope Burke 1071988 (SP)	77	2	15	13	28
Diamond S Sir Marion Pietertje 1084607 (ST)	86	1	12	16	28
Winterthur Victor Winner Eden 1092742	84	1	15	13	28
Wis Ideal Royal Burke 1098658 (ST)	80	2	28	0	28
Yokohl Strath Var Lad 1107183		1	24	4	28
Sugarland Var Royal 1137134 (SP)		1	8	20	28
Raymau Aim Una Dauntless Jim 1137634 (GM)		2	0	28	28
Woosterdon Model Stylist 1147145 (SP)		1	8	20	28
Cochran Sovereign Dawn 1157167 (ST)	89	1	3	25	28
Segis Artis Pal 1170229		1	20	8	28
Chinook Pepper Fury 1207343 (SP)	85	1	20	8	28
Cloverbrook Pietertje Regal 1220204 (GM)	83	3	11	17	28
Floradale Twelve Ocie Tom 1253938	84	1	20	8	28
Tops Honeyman Posch Scout 1261190		3	0	28	28
A B C Reflection Sovereign 198998		2	20	7	27
Hallrose Hazel Typester 1085879 (ST)	85	2	0	27	27
El Dorado Rag Apple Fobes 1112930 (SP)		1	0	27	27
Burrilane Chief Allie 1133486 (SP)		1	0	27	27
Poestenkill Burke Gerben 1154817 (GM)	89	1	0	27	27
Nemaha Reroyal Burke 1192713 (GM)	82	5	3	24	27
Lone Elm Fobes Fifisman 1203390 (ST)	90	2	13	14	27
Flying A Fobes Germania 1215521	85	1	12	15	27
Elkhart Hi Hope 1250992 (ST)	91	1	7	20	27
Osborndale Tovarich Champion 846477 (SP)		1	23	3	26
S J C Valley Emperor Star 857269 (SP)	87	4	0	26	26
Pabst Burke Pontiac Lad 908685 (GM)		3	26	0	26
Admiral Prilly Burke Fobes 947963	84	1	26	0	26
Morsanco Tidy Agatha Lad 962217	82	1	16	10	26
Mallary Farm Rag Apple Rex 977309	79	1	7	19	26
Ellbank Topper 1004413 (SP)	90	2	20	6	26
Huff Sir George 1023347		1	10	16	26
Amcana Duke Belvedere 1038961	82	2	26	0	26
Admiral Crescent Ormsby King 1041895 (SP)	88	3	17	9	26
Boshart Sir Bess Ormsby 1059902		1	26	0	26
Rainbow Bold E 1060259		2	16	10	26
Winterthur Alert Fobes Delight 1068692 (SP)		1	14	12	26
Jonabell Equipoise 1087298 (SP)		1	6	20	26
Winterthur Alert Select Ember 1100193	85	2	7	19	26
Heersche Carey Perfection 1106455 (GM)	85	1	8	18	26
Maltese Topper 1155622 (GM)	83	3	18	8	26
Heersche Romeo Neptune 1165658		1	26	0	26
Cowater Amos Pontiac 1183189		1	26	0	26
U M Lad Tutts Fobes 1205317	85	1	23	3	26
Posch Pabst Governor 1218335	89	1	15	11	26
Wardclaron Renown Rattler 195792		1	10	15	25
Walhill Blue Bomber 230902		2	17	8	25
Mark Model Design 891636		2	7	18	25
Winterthur Fobes Posch Yeoman 904220 (GM)		2	9	16	25
Graymar Triune Model Posch 935136		1	15	10	25
Willow Springs Crescent Prince 949159	85	1	25	0	25
Broad Rock Nobleman Famous 988462 (SP)		3	8	17	25
Rohlfs Loch Rag Apple Laddie 1032841		1	10	15	25
Goodright Mechthilde Admiral 1058987	82	1	3	22	25
Echo Point Pietje Fobes 1112059		1	0	25	25
Pabst Walker Regal 1115532	78	2	2	23	25
Monogram Elmcroft Monarch 1145731 (GM)	88	2	6	19	25
Daisy Burke Ideal 1153341		1	12	13	25
Burrilane Challenger Madcap 1195669 (GM)		3	0	25	25
Carnation Madcap Ace 1200372 (SP)	85	1	25	0	25
Harden Farms Duke Mark 1222994 (GM)	88	4	7	18	25
Shaws D A F Crete UNA 1240705	83	2	2	23	25

is Pabst Comro Jess 1070198 (VG-GM) with 73,696 from 1953 to date.

Waterloo (Canada) C B A
Waterloo, Ont., Canada

The most popular bull here is Rosafe Shamrock Perseus C260599 (EX). He is by A B C Reflection Sovereign (EX-Extra) and out of Rosafe Reflection Polly (EX) who in turn is by Inka Supreme Reflection (EX) and from A B C Shamrock Pontiac (EX), the daughter of A B C Reflection Sovereign and A B C Pontiac Pathfinder. For students of Canadian Rag Apple breeding, this is indeed quite a pedigree.

Glenafton Milestone C214469 (VG) has the highest total first services in the stud with 34,412. In addition he has been used throughout Canada making it safe to assume that over 42,000 cows have been mated to him. Milestone, still in service and still in demand, is by Rag Apple Talisman (VG), the Montvic Chieftain Posch son of Montvic Rag Apple Bonheur Abbekerk (EX). His dam is Glenafton Laurel Colleen (VG), by Marksman and from Montvic Colleen Abbekerk.

This completes the roster of "most popular" bulls as supplied by stud personnel. There is a great deal of information that had to be omitted because of space limitations, but we hope you found the foregoing of interest.

200,000 LB. (from page 68)
with 21,697 milk, 892 fat at 5 years; and Iva-Nan Grand Doreen (GP-83). Lady Eden is currently bred to Rock River Count (EX-91).

Alfalfaland Sensation Nig 2675658 (EX) is owned by J. Warren Braley, Braeburn, Chatham, N. Y. She freshened on Christmas Day, 1960, with a nice bull calf by Osborndale Sir Var Symbol and in her 14th lactation to August 7 has 13,880 milk and 548 fat. She was "bred last to Collins-Crest Reburke Duke on June 3d. If this doesn't hold will try Braeburn Rascal (home talent)," says Mr. Braley. She should be back again next year with a good increase.

Thonyma First Maudlene 2819898 (VG-86-GMD), is, like the Lady Eden cow, a Gold Medal Dam appearing for the first time with the 200,000-pounders. In maternal line she is a granddaughter of the founder of the Thonyma "Princess" line and her sire was Maytag Ormsby Fobes 14th (GM). Perhaps the best way to pass along the information on her is to quote from the letter of her owner, E. A. Reed, Thonyma Farm, Lyons, Kansas:

"Her last lactation record was started at the age of 13 yrs. 2 months and in 365 days made 22,337 lbs. milk, 856 lbs. fat. She has continued to milk and is still milking 30 lbs. a day. We do not plan to dry her up before her next calving at just past 15 years of age (Sept. 6, 1961, due date). Her last four consecutive lactation records have been 856, 810, 815, and 865 lbs. fat and her four previous records from 707 to 754 lbs. fat. The calf she is to have in September is by Tidy Burke Cornerstone.

"She was in the original group of the first 18 gold Medal Dams of the breed. Her two oldest daughters have lifetime records of 165,173 lbs. milk and 105,507 lbs. on 2X. Their lactation records are 801 and 1,019 lbs. fat —the latter being the Thonyma Remus Ormsby Margaret cow that just broke the mature record here in Kansas on 2X. Margaret is Excellent and a Gold Medal Dam — thus making a GM dam and daughter pair with 2X records for lifetime that average 188,000 lbs. milk. The 801-lb. daughter has not yet qualified for GMD but is in turn the dam of Thonyma Maudlene Senatora (EX-GMD). . .

"We have a six-generation group in our herd starting with First Maudlene and going through in direct line to a 2-year-old—all but one of the six still living in the milking herd! We have registered 34 direct descendants in direct female line from First Maudlene. Every one of these females that have calved has been classified and all are GP, VG, or EX — none lower.

"At the present time she is in excellent health. . ."

Roeliff Design Rose Mary 2688764 (VG-88), owned by J. A. & A. J. Malnati, Cooper Hill Farm, Ashley Falls, Mass., is another addition to the list this year with 207,994 lbs. milk, 8,624 lbs. milk. Rose Mary's National Champion 13-year-old 2X HIR record was announced in the April 10, 1961, issue when it was reported that at 15y 1m she made 23,959 lbs. milk, 1052 lbs. fat in 365 days. She and her 1133-lb. daughter, Cooper Hill Roeliff Chieftain 3338875 (GP) make up the fourth ranking dam-daughter pair for one year's butterfat production at this writing, using Rose Mary's earlier and higher record at 13y 1m of 1115 lbs. fat. Rose Mary was last fresh on January 21, 1960, and the Malnatis are now attempting to get her in calf to Gray View Skyliner. She is milking about 20 lbs. a day at present but is in excellent health with a very good appetite although under treatment for sterility.

Mooseheart Princess Star 2995763 (GP-82), bred and owned at Mooseheart Farm, Mooseheart, Ill., has garnered her share of honors during her lifetime to date. Now she appears on the 200,000-lb. milk list and also comes in third on the list of living lifetime fat producers. As most know, she was the second cow of the breed to make six 1000-lb. records, and five of them exceed 1100 lbs. fat. To quote Delbert Klussendorf, herdsman at Mooseheart, "Records such as the ones Princess Star has made are usually the result of the work and efforts of more than one man. It is my sincere desire that due credit be given my predecessor, Merle Howard. He bred Princess Star and had her well on the way towards a marvelous record when I took over only two and a half years ago. It was felt that Princess Star was entitled to a well deserved rest, so at present she is dry. She has been pronounced safe in calf to the service of Wisconsin Headliner. Star is due about November 1."

Berea Inka Segis Katrina 2219462 (GP-84) is bred and owned by Berea College, Berea, Ky. Although up to 206,380 lbs. milk, she has not added a great deal since her figures of a year ago. Perhaps we may have more information concerning this producer in time.

Crestvale Ormsby Janie 2644233 comes on the list with 205,044 lbs. milk, 7,670 lbs. fat. She was one of six registered Holsteins purchased by Theodore Armstrong, Armodessa Farm, Lake Odessa, Mich., in 1946 as the foundation for his herd. She has freshened nine times and has a remarkable string of records including four over 21,000 lbs. milk on 2X in a year or less. When almost 12 years old she made her second highest record of 21,098 lbs. milk, 814 lbs. fat. Mr. Armstrong writes that her worst fault was having bull calves, as she has had only four daughters. He writes further, "As to her future I am not sure . . . As far as her health is concerned, she gets around as good and eats as good as any other cow in the herd." She had difficulty after calving and has not been bred back but was still milking 41 lbs. a day as of July 18.

Quixote Ormsby Burke 2850690 (G) another 1961 addition, is owned by H. Wayne Locke, Lemasters, Pa. She comes on with 204,551 lbs. milk, 6396 lbs. fat, but we have no other information concerning her.

Klazerina Della 2d 2631241 (EX) is David Bachmann's favorite cow at his Pinehurst Farms, Sheboygan Falls,

(Please turn to page 218)

MONCONY SIR ROBURKE PERFECTION (EX) — *Our Senior Sire* — FOR SALE

We now have 5 of his daughters milking—all doing very well with the first one finishing with right at 500 as a jr-2-yr-old. We would like to have you look them over and think you will like them. Perfection, born 1-6-57, is for sale. Write, phone or visit us if interested.

PABST SIR ROBURKE RAG APPLE 1024453
Gold Medal - Excellent, 92
Twice Reserve All-American Member, All-Amer. Produce, '50
Twice Sire, Get, Nom. for All-A
Official Assn. Proof:

689 Dtrs. ave.	14,809	3.69%	547
593 Dtrs. ave.	14937	3.70%	552
593 Dams, ave.	13902	3.71%	516
Difference	+1305	—.01%	+36

2 with 1007 and 1020 lbs.
1043 cl. dtrs. ave. 81.0 - 102.1%
Sire, All-Amer. Produce, 1956
Sire, 4 All-Am's. 2 Jr. A-Am's.
Full brother (GM.VG, 89)
87½ sister (VG,3y) 926 F, 3X, 3.8%
All-Am. Hfr. Calf, 1947.

MONCONY ARISTOCRAT PEARL 3846428
Very Good at 2 years
"Several records over 600 lbs. fat."
DHIA Record

365d	26m	2X	12620	3.8%	471
Full sister has					
5y		2X	19190	3.7%	714

PABST ROAMER 859213
Gold Medal — Excellent, 92
Twice Sire, All-American Get
Leading Honor List Sire, 1948
331 AR & HT Dtrs., average

305d	ME	2X	13905	3.67%	510

160 A R Daughters
32 from 800 to 1020 lbs.
349 cl. dtrs. average — 82.2%
Sire of —
21 "EX" progeny — 19 "GM" sons
19 dtrs. over 100,000 Milk
Two National Champions.

PABST BURKE RAG APPLE DE KOL 2365506
Excellent — Gold Medal Dam

338d	5½y	3X	21438	3.6%	774.3
365d	2½y	3X	15688	3.5%	540.0

Dam, All-American Produce, '50
Dam, Res. All-Am. Prod., '51.52.
5 AR dtrs. 600, 623, 775, 822 & 926F
5 "VG": 1-E, 2-VG sons.

COUNCIL ROCK WORTHY ARISTOCRAT 1124780
Gold Medal — Excellent, 91
Hon. Ment. All-Am. Sr. Yr., 1952
Sire, 1st Jr. Get, N. Y. St. Fr., '59

119 Off. Dtrs.	14454	3.79%	548
102 Off. Dtrs.	14464	3.79%	548
102 Off. Dams	14189	3.65%	518
Increase	275	.14%	30

180 cl. dtrs. ave. 81.5 - 102.9%
3 full sisters — 2 "E" & 1 "VG"
All over 109,000 lbs. milk.

MONCONY OLLIE PEARL 2507674
Good Plus — DHIA Records

305d	4½y	2X	14130	3.8%	534
334d	3½y	2X	15100	3.9%	495
365d	2½y	2X	13290	3.6%	485
280d	7y	2X	12090	3.8%	457

2 Tested Daughters
1 with 714 lbs., 5y, 2X, 3.7%

WISCONSIN ADMIRAL BURKE LAD 697789
Gold Medal — Very Good, 87
Twice Sire, All-American Get
97 A R Dtrs. to 995 lbs.
50 "EX" progeny—18 "GM" sons

PABST CASCADE PRILLY WAYNE 1553590
Very Good
Twice Mem. Res. All-Amer. Get
365d 10½y 3X 17997 3.7% 668.3
3 A R Dtrs. to 807 lbs.

WISCONSIN ADMIRAL BURKE LAD 697789
Gold Medal — Very Good, 87
97 A R Dtrs. to 995 lbs.
22 dtrs. over 100,000 Milk

RAG APPLE ACE DE KOL 1961410
365d 4y 3X 23610M 762.0 F
Dam, 1st Prod., Wisc. St. F. '44
3 A R Dtrs. to 774 lbs.
Her dam "E" — 893 F, 3X, 3.8%

BAKER FARM NOTEWORTHY 893803
(G-77) Silver Medal Prod. Sire
27 HT Dtrs. 15037 3.5% 526
H T Daughs. to 768 lbs., 2X
DHIA Daughters to 922 lbs., 2X

COUNCIL ROCK MISTRESS BONHEUR 2464060
(VG-88) Gold Medal Dam
365d 10y 2X 18240 4.0% 726—DH
Lifetime — 184,180M 3.9% 7170F
5 offspring ave. 89.6 (3-E, 2-VG)

MONCONY SIR OLLIE JUNETTA K B O 886559

6 DHIA Dtrs.	12059	3.7%	443
6 DHIA Dams	10878	3.7%	398
Increase	1181	.0%	45

MONCONY NINA K B O P 1967304
DHIA Record
Fat 365d 8y 574.10
Milk 2X 3.62% 15680.00

BEACON RBI-JUD (VG-89 at 3y) -- *Our Junior Herd Sire*

JUD sired the 1st Jr. Yrlg. and the 1st Jr. Get at the 1961 Ontario County B & W Show. His frozen semen is available — write for details.

HIS "EX" DAM

POESTENKILL MODEL JUDY

RAVEN BURKE IDEAL 1113350
Gold Medal — Excellent
Official Assn. Proof:

152 Dtrs. ave.	15041	3.68%	554
145 Dtrs. ave.	14947	3.68%	550
145 Dams, ave.	13705	3.60%	494
Increase	1242	.08%	56

5 from 719 to 892 lbs., 2X
260 cl. dtrs. ave. 82.0 - 103.6%
4 "Excellent" daughters

POESTENKILL MODEL JUDY 3701827
Excellent — 91
Herd Test Records

365d	6½y	2X	24824	4.1%	1030
365d	5y	2X	24544	3.6%	884
349d	3¼y	2X	20,153	3.8%	765
365d	**2½y**	**2X**	**14846**	**3.7%**	**542**

1st 4-yr-old & Grand Champ. Eastern Sts. Exposition, 1957.
3rd Aged Cow, Est. Sts. '58.
Dam of —
Poest. Belle Boy Judy (GP-82)
365d 3y 2X 19876 4% 809—HT
2d Sr. Yrl. Hfr., East. St's. '57

WIS BURKE IDEAL 1013415
Gold Medal - Very Good, 88
Sold for $15,000 to NOBA
Jr. Champion, Kansas Fr. F. '48

335 Off. dtrs.	14164	3.62%	513
294 Off. dtrs.	14294	3.64%	520
294 Off. dams,	14000	3.59%	503
Increase	294	.05%	17

5 from 811 to 995 lbs., 2X
337 cl. dtrs. ave. 81.8 —103.1%
Sire of 7 "Excellent" dtrs.
Sire, Get, Nom. for All-Am. '55.

RAVEN BURKE ELSIE 2948519
Excellent — 91 Sr. & Gr. Ch., Kansas St. F. '54
Mem. Res. All-American Get, '54
365d 8y 2X 21205 3.9% 833—HT
5 recs. from 622 to 700 lbs.
Lifetime — 147,415 4% 5,923
Two sons — (GM-EX)
Mat. sis. (E-92), 797 F, 2X, 3.7%

AMCANA DICTATOR MODEL 1148993
Gold Medal — Excellent

33 Off. dtrs.	15048	3.83%	577
33 Off. dams,	12653	3.86%	488
Difference	+2395	—.03%	+89

2 with 934 & 1030 lbs., 2X
36 cl. dtrs. ave. 83.5 — 104.8%
3 "Excellent" dtrs.
Sire, All-American Get, 1960
Sire, All-Am. 4y Cow, '58 & '60
Sire, All-Am. 3y Hfr., 1959
$7000. mat. brother (GM-EX)

POESTENKILL MARATHON JUDY 3392854
Good

HT —	316d	4½y	2X	14937	3.9% 576
AR —	324d	3y	2X	14013	3.8% 537
AR —	365d	23m	2X	13010	3.7% 476

1 "E.91" H T Daughter
With 1030 lbs., 6½y, 2X, 4.1%

WIS IDEAL 933122
Gold Medal - Excellent
All-American Jr. Yrlg., 1946
64 A R Dtrs. to 1002 lbs.
Sire of 16 "E" dtrs.

WIS JUANITA 2454577
365d 4½y 4X 19824 3.4% 667.9
(Carried calf 232 days)
Dam—689 Fat, 4½y — 2d dam 714 Fat, 3y, 3.9%, Res. All-Am., 1937.

WEBER HAZELWOOD BURKE RAVEN 909839
Gold Medal - Excellent, 92
Sire, Res. All-American Get '54
276 Off. dtrs. 11—817 to 1085 F
Sire 20 "Excellent" offspring.

CLYDE HILL MAY BELLE TIDY LAD 2344505
Very Good, 87—H T Record
307d 8y 3X 14854 4.0% 598.2
Dam, Prod. Nom. for All-Am. '54
4 dtrs. (E. 92); (E-91); 2 (VG)

CLARKDALE GLORIA TRANSMITTER 1059819
Gold Medal - Excellent
Leading Honor List Sire, 1957
64 Off. dtrs. 15046 3.76% 565
2 with 867 and 883 lbs., 2X
"E" son 2X All-American.

DICTATOR FOBES PONTIAC LASS
Excellent — Sold $4,000
Mem. All-American Produce, '48
365d 7y 3X 19554 4.1% 803.4
1st 4-yr-old Iowa St. F. '47

POESTENKILL SENSATION MARATHON 1003520

14 DH Dtrs.	12383	3.8%	471
11 DH Dtrs.	12636	3.9%	489
11 DH Dams	12349	3.7%	454
Increase	287	.2%	35

BESS ORMSBY FOBES KEYES 2234092
Excellent — 92
365d 7y 2X 14210 3.8% 540—DH
Dam, All-N.Y. Produce, 1958
Dam, 1st Produce, NYSF. '58
3 "VG" dtrs. 529, 588 & 660F, 2X

LINEHAN BROS.
Phone LYric 6-4282
Acc. - Cert. - Vacc. - HIR - Class

Linhurst — **Clifton Springs, N. Y.**

Announcing Our New Purchase - - -

ELM - BECCA RAG APPLE LARRY

1342656 Born January 30, 1959

Our Son Of This Famous Pair

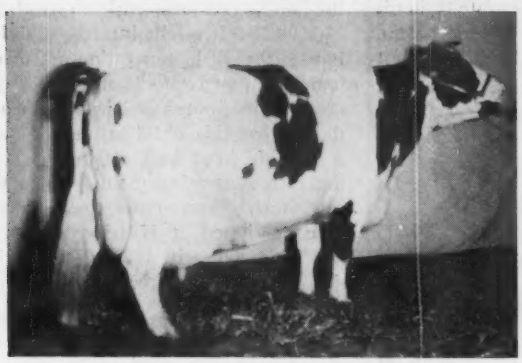

COLANTHA LADY MONOGRAM (EX-93)
8½y 365d 2X 22,712 4.8% 1081 HT
(Former Pa. State Champion)
7½y 365d 2X 21,408 4.7% 1013 HT
Lifetime Milk 169,133 4.5% 7644
4 VG progeny, 3 are at 88 points.

OSBORNDALE IVANHOE (VG-GM)
35 HT Dtrs. 15,868 3.85% 611
Increase of 2300 .11% 104
59 Class. dtrs. average 82.6%
Sire of 4 Excellent daughters
Two Gets Nominated for All-Amer.

We purchased Larry because his maternal brother Ladysman was our former herd sire and we want to intensify the "Lady" udders, overall type, test and production in our herd.

Preferred Pedigree Bull
His two nearest dams Excellent and they average 1095 lbs. fat.
Maternal brother to -
Elm-Becca Sovereign Lad (VG-88-SMT)
Elm-Becca Ladysman (VG-88)
Sire of 1st milking 2-yr-old at 1961 S. E. Pa. B & W Show.
Colantha Lulu Elm-Becca (VG-88)
4y 365d 2X 14,132 4.8% 684

OSBORNDALE IVANHOE 1189870
Gold Medal-Very Good, 88
Sold for $15,000 to SEPA
35 HT Dtrs. 15868 3.85% 611
35 HT Dams, 13568 3.74% 507
Increase 2300 .11% 104
1 with 1025 lbs., 3½y, 2X, 3.8% HT, 1st in N. Eng. - 2nd in U.S.
1 with 876 lbs., 4y, 2X, 4.5%, HT
Dtrs. hold 3 R. I. St. Records.
59 cl. dtrs. average - 82.6%
4 "Excellent" daughters.
Sire, Get, Nom. All-Am., '59-'60.
Dtr. Nom. for All-Am., '59-'60..
Son, topped '60 Nat'l. $10,000.
Maternal brother sold $12,000.

COLANTHA LADY MONOGRAM
Excellent - 93
HT-365d 8½y 2X 22712 4.8% 1081
(Former Penna. State Leader)
365d 7½y 2X 21408 4.7% 1013
(3rd on Penna. All-Time List)
365d 12y 2X 20050 4.8% 954
365d 10y 2X 20512 4.5% 926
365d 6y 2X 18249 4.1% 748
347d 5y 2X 15145 4.4% 673
306d 4y 2X 14182 4.0% 564
311d 3y 2X 11748 4.3% 501
(DH)
330d 2y 2X 12000 3.8% 456
Life: 169,133 4.5% 7,644
4 VG progeny, 3 are at 88 pts.
1 dtr. - 777 lbs., 2X, 4.9%
1 dtr. - 684 lbs., 2X, 4.8%
1 dtr. sold for $3,000.

Maternal grandd'tr sold for $2500 in 1960.
His dam founded 4 generation family of "EX" Mammary Systems and solid 4.6% test.
He has 4 VG brothers and sisters in all with 3 at 88 pts.
His sire, Ivanhoe, is one of the all-time great bulls of the breed.

OSBORNDALE TY VIC 848777
Gold Medal - Excellent, 92
Sire, 1st Get, Eastern Sts., 1948
29 AR & HT Dtrs., average
305d ME 2X 11642 4.04% 470
AR Dtrs. 7-721 to 966 lbs.
Dtr. topped females in Whirlwind Hill Disp. at $2,825.

QUALITY FOBES ABBEKERK GAY 2471271
(EX-91) Gold Medal Dam
365d 6y 3X 29903 3.7% 1119.4
(Former N. Eng. 3X AR Champ.)
365d 8y 3X 20056 3.6% 1109.8
3 recs. 932, 952 & 999 lbs., 3X
Lifetime—221,366M 3.7% 8155F
"EX" full sister - 929F, 2X, 4.1%

CHIEFTAIN COLANTHUS MONOGRAM 183522C
2 Herd Test Daughters
1 "EX" with 1081 lbs., 2X, 4.8%
11 R O M Daughters
2 with 606 and 639 lbs., 2X
3 with 519, 524 & 533 lbs., 2X

LADY ABEGWEIT 2918964
1 Herd Test Daughter
- Colantha Lady Monogram (EX-93)
365d 8½y 2X 22712 4.8% 1081
(Penna. State Leader)

Frozen Semen Soon Available

Get your orders in now so that you won't be disapopinted Write for further information.

MONTVIC RAG APPLE GLADIATOR 827071
Very Good-87
29 A R Dtrs. to 848 lbs.

TYLER FARMS POSCH LETHA 1884404
Excellent
365d 5½y 3X 19284 4.0% 764.6
2 A R Dtrs. 1 "VG" 876 F, 3X, 3.5%

WINTERTHUR FOBES GREAT VISCOUNT 823055
Gold Medal - Very Good, 87
64 A R & HT Dtrs. to 1119 lbs.

QUALITY NEBRASKA ABBEKERK DIANA 2223249
365d 7y 3X 24206 M 805.8 F - HT
2 "EX" dtrs. - 1 'VG" son.
2 dtrs. over 190,000 Milk.

MONTVIC LOCHINVAR CHIEFTAIN 152308C
All-Canadian Jr. Yearling, 1943
48 R O M Dtrs. to 833 lbs.

WALKER FARMS COLANTHA MAY 548523C
305d 2y 2X 12282 3.7% 458.0

ABEGWEIT CRUSADER 124977C
His dam made 593 fat, 17719 milk, 2 yrs., 3X.

TRITOMIA ABEGWEIT SADIE 453822C
By Abegweit Crusader whose dam was a dtr. of $5,100 Raymondale Abegweit Chieftain.

SWAMPY HOLLOW FARM

JOHN M. UMBLE PHONE LYRIC 3-5756 R. D. 1, ATGLEN, PA.

200,000 LB. (from page 215)
Wis. Klazerina has herself been a **World** cover girl (Aug. 8, 1959) and one of her sons appeared on the cover July 25, 1961. She freshened last summer (1960) with a heifer by Wis Venus Supreme and it is hoped that she is now bred to Wis Beauty Ideal. Except for some breeding trouble she is "sound as a dollar" and is currently milking about 40 lbs.

Segis May Cecilia 2542746 (VG-87) is owned by Earl Gerlach & Sons, St. Ansgar, Iowa, and is another of the 1961 additions. Cecilia and her younger maternal sister (VG-160,000 milk-currently milking 70 lbs. daily) were daughters of Dale Gerlach's first 4-H Club heifer and over half of the herd traces to these two cows. Their dam was by a ⅞ brother to Lashbrook Pearl Ormsby 2d and Cecilia was by a son of Femco Royal while her sister was by a son of KBKO 14th. Cecilia was fresh on October 5, 1960, and is currently milking about 25 lbs. a day.

Hillside Pathfinder Princess Pat 2700132 (G-79) is a member of one of the oldest Registered Holstein herds in the country, that of Hillside Farms, Inc., Trucksville, Pa. She was last fresh on April 4, 1960, and is still milking 15 lbs. day after making 18,530 lbs. milk, 651 lbs. fat (SA) in the first 365 days of that lactation which started at 14y 1m. William Conyngham of Hillside Farms writes, "As youthful looking as an 8-year-old, she enjoys good health and is a hearty eater. She is safe in calf to the Feb. 25th service of Hillside Superb, our son of Woodbourne Inka Reflector. Pat has two full sisters at Hillside, both long-time producers over 100,000 lbs. milk and one with upwards of 170,000 lbs. It might interest you that Pat is the fifth generation in direct female line of Lyons Hengerveld Princess Pauline, purchased in 1922, while the sire of this old Pauline cow was a Hillside bred bull tracing back in the 13th generation (from Pat) to the cow Superb, apparently the first cow ever purchased at Hillside, either in late 1884 or early 1885. The service sire also traces directly to Superb, hence his name."

Pansco Ruby Change 2660660 (EX) is not the first cow with this prefix to occupy a spot here (see Pansco Hazel, fourth on the all-time list of milk and fat producers). Ruby was bred by F. F. Pellissier, Whittier, Calif., and is owned by N. C. Jensen, Jensen-Platt Dairy, Corona, Calif., who purchased her as a 13-year-old in the 1959 Pellissier Dispersal. She is the dam of the former Pellissier herd sire, Pansco Ruby Fortune (VG) and also of the 1957 Res. All-Western Produce of Dam. Her best record was made at 10-7 when she produced 21,546 lbs. milk, 836 lbs. fat on 3X. She was due August 8th at just past 16 years of age to the service of Carnation Royal Master.

Penstate Marksman Star 2569786 (EX-92-GMD) is another of the long-timers bred by Pennsylvania State University, University Park, Pa. She should appear again next year with a considerable increase as she was fresh June 8, 1961 at 16 years with a nice bull calf by Ivanhoe and is now milking above 50 lbs. daily on 2X. Member of a distinguished line, Marksman Star is a maternal sister to Penstate Inka Pathfinder Star (EX), the first Registered Holstein to complete six 1000-lb. fat records on official test and with a life total of 235,451 lbs. milk, 9,894 lbs. fat. Both sisters were members of the six-cow "million pound herd" at Penn State that were pictured on the January 14, 1961 **World** cover. Another cow in the pictured group was Marksman Star's daughter, Penstate Belle Marksman Star (GP), who at that

100 Head including a few Real Top Grades

HAYS OPPORTUNITY SALE

FRIDAY — SEPTEMBER 1st

7:00 p. m. in HAYS SALE ARENA, Oakville, Ontario

65 FRESH OR CLOSE COWS & HEIFERS

— *Featuring a Complete Dispersal* —

The Herd of GERRIT HEYKOOP

— Baltimore, Ontario

The entire offering is fully Accredited - Vaccinated - and from Certified areas - ready for immediate shipment anywhere.

A SPECIAL NOTE: Remember that the U. S. Dollar is now at a premium in Canada — 3% as this goes to press.

This is an evening sale 7:00 p. m. EDT
All export arrangements in order - everything ready to go.

HAYS FARMS, Ltd.

Sale Managers

OAKVILLE — Box 490 — ONTARIO

time had 157,187 lbs. milk and 6387 lbs. fat.

Zeldenrust Burton Cornucopia 239-0305 has long been a favorite of Harold Montgomery & Sons, Oakton Holsteins, Gainesville, N. Y., and every animal in their herd traces to her in some degree. Cornucopia is a former National Champion with her sr. 2-yr-old record of 17,076 lbs. milk, 754.6 lbs. fat in 290 days 2X. Now 18 years old, she has not had a calf in five years but is still milking. Two of her older daughters were A R Champions in Ohio when the Oakton Holsteins were located there and many of the high record females at Oakton today are closely related. Today, the last cow on this list, it is interesting that she is paternal sister to the dam of the first cow on the list, Zeldenrust Pontiac Korndyke.

HOLSTEINS DO WELL IN ISRAEL

Thanks to the ready adaptability of Registered Holsteins from this country to the extreme heat of the Middle East, production per cow hit a new high in Israel last year.

The average milk yield of 12,401 lbs. represented a gain of 638 lbs. over the comparable 1959 figure, according to Secretary L. E. Shmaragd of the Israel Cattle Breeders' Society.

Per-cow butterfat production, meanwhile, averaged 425 lbs. as compared to a previous record of 412 lbs. a year earlier.

In the annual report of his organization, Shmaragd states that the biggest production gains came in herds built on Registered Holstein seed stock purchased in the United States.

With their descendants, the animals have played prominent roles in what many dairy scientists describe as "one of the most spectacularly successful chapters in cattle breeding history."

H-F Assn.

DRINK MORE MILK

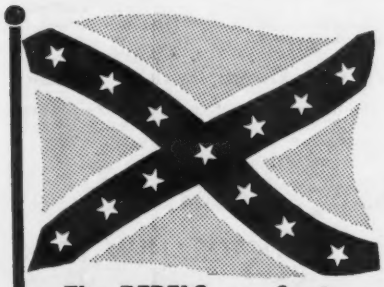

The REBELS are Coming Next Month

BRISTOL *"Kow Mats"*

The World's Finest -

GUARANTEED for 10 YEARS !

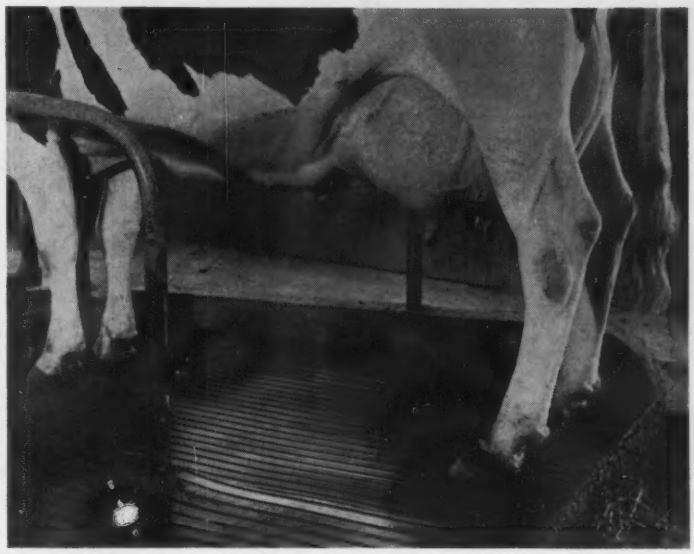

Available in 15 sizes - custom fitted to your stalls.

Made in the great dairy country of Holland by the oldest and largest manufacturer of Kow Mats in the world, with over fifteen years of experience in making mats for cows.

Buy the only TESTED, TRIED, and PROVEN Kow Mat. The result of fifteen years of research experimentation and continuous improvement are yours when you buy Bristol Kow Mats, truly the GEM OF ALL MATS. Large volume manufacture and sales enables American dairymen to buy Bristol Kow Mats at the LOWEST, LOWEST prices.

Typical comments from thousands of users all over Europe and the United States:

"We have paid for the mats in two years from the savings on bedding alone. One of the best investments we ever made."

"Rarely do we get a teat injury or swollen hocks. Our cows get up much easier and with more confidence, and they seem much more comfortable."

"Heifers, after running loose, adjusted easily to being stanchioned after we put them on your Kow Mats. We think they're wonderful; they have prevented lots of injuries."

"Your Kow Mats have done an awful lot for our sore-footed and older cows We wish we had had them 20 years ago."

For information on how you can save hundreds of dollars yearly on bedding, prevent serious injuries, increase comfort, increase production and profits, and for the name of your nearest supplier—WRITE TODAY to:

BRISTOL KOW MATS, INC.

SHELTON, CONN.

Exclusive National Distributor

This Gold Medal "A B C" Son For Sale

A "LUCKY" Daughter

WINDWOOD SHAMROCK GLINDA
(GP - 83 at 2y)
3-1 284d 2X 15,391 3.6 559

A "LUCKY" Daughter

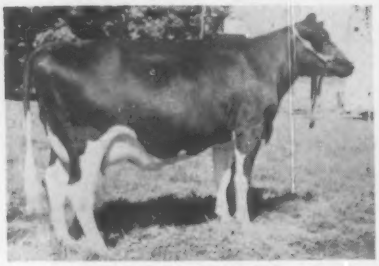

LUCKY LEHN ACRES SISSY

ROMANDALE LUCKY SHAMROCK (VG-88-GM)

Born 12-22-54

(carries red factor)

Res. All-New York Sr. Yrlg. '58
3rd 2-Yr.-Old, N.Y.S.F., 1959
Official Proof:

19 dtrs. ave.	15,728	3.54%	556 F
19 dams ave.	14,328	3.46%	496 F
Increase	+1,400	+.08%	+60 F

30 class. dtrs. ave. 81.3% – 102.7%
Sire of Hon. Ment. All-N. Y. 2-Yr.-Old '59

We now have limited use for this great Gold Medal sire in our herd and would like to offer him for sale. Pictured are 4 of his typical daughters— each one bred by a different breeder. Note their sensational udders. Phone, write or visit us today.

A "LUCKY" Daughter

LUCKY MODEL REFLECTION DURWICK
3-4 364d 2X 19,264 M 3.5% 669
Gr. Champ. Ontario B & W Show '61

A "LUCKY" Daughter

BENNETT FARMS LUCKY LORRAINE

A B C REFLECTION SOVEREIGN 198998C
Excellent & Extra Sire
Three Times All-Canadian
5X Sire, All-Canadian Get
4X Sire, All-American Get
HT Dtr. 1111F, for. Ohio Ch., 2X
154 2-yr.old, ROM Dtrs. ave.
Milk 12,401 3.75% Fat 465
(68 in 305d, 123 on 2X)
2 with 978 and 1088 lbs., 3X
210 cl. dtrs. 87% GP or better
22 "Excellent" daughters
15 "Excellent" sons
20 All-Can., 16 Res. All-Cans., and 8 All-American progeny
17 Honour List Daughters
9 dtrs. over 100,000 Milk
64progeny in '58. Rosafe Dispersal averaged — $2511.

SUPREME LUCKY LADY 800547C
Very Good

365d	8y	2X	20197 M	645	F
365d	4y	2X	16370 M	585	F
305d	6y	2X	16150 M	520	F
305d	3y	2X	13452 M	455	F

Mem. 3rd Get, Peterboro, 1951
Maternal sister to —
Governess R A Supreme — (EX)
344d 6y 3X 20797 3.89% 809
Almerson Rocket Supreme (EX)
349d 4y 3X 18114 M 600 F
(All-Canadian 4-yr-old, '56)

MONTVIC RAG APPLE SOVEREIGN 155159C
Excellent
Sold for $4,075 as a calf
Twice All-Canadian Bull
4X Member, All-Canadian, Produce
287 Tested Dtrs., ave. 4%
12 from 800 to 1024 lbs.
Sire 21 "Excellent" progeny.
30 dtrs. over 100,000 Milk
Sons sold to $20,000

A B C INKA MAY 559938C
Excellent
All-Canadian 4-yr-old, 1947
1st Aged Cow (dry), C.N.E. '52
365d 4y 3X 24141 4.67% 1128
(Honour List Leader, 1949)
305d 7y 3X 18739 4.18% 783
2 "E" & 2 "VG" sons
"VG" full sis. 876 F, 10y, 3X.

LUCKY SUPREME 195973C
Very Good
Sold $1900 in '47 All-Can.
Honorable Mention All-Canadian Sr. Yearling, 1947.
21 2-yr-old ROM Dtrs., ave.
Milk 12,014 3.59% Fat 432
2 with 721 and 729 lbs., 2X
33 classified daughters, 58% Good Plus and better

TINY SUPREME DE KOL 693918C
Very Good — 4 * Brood Cow
365d 5y 2X 16888 4.03% 672
3 R O M Daughters
With 600, 645 and 809 lbs.
3 "EX" and 1 "VG" progeny
Dam, All-Canadian Produce, '56

EMPEROR OF MOUNT VICTORIA 124590C
Very Good — Sold for $1,900
751 Tested Daughters
3 with 1005, 1077 & 1178 lbs.

MONTVIC RAG APPLE COLANTHA ABBEKERK 224416C
(EX-GM) 12 * Brood Cow
365d 9y 3X 29208 4.32% 1263
(Fromer World Record)

INKA SUPREME REFLECTION 121004C
38 R O M Dtrs. to 1128 lbs.
5 All-Can. & 5 Res. progeny

TEMPLE FARM MAY 339144C
Very Good — 2 * Brood Cow
365d 8y 2X 18999 3.84% 729
4 dtrs. 542 to 1128 lbs. fat
1 "E" and 2 "VG" daughters

SUPREME PABST JOHAN 151757C
Very Good
165 2y ROM Dtrs. ave. 412 F, 3.7%
12 from 603 to 715 lbs., 2X
Sire, All-Canadian Hfr. Calf, '52

JESSIE RAG APPLE SUPREME 563412C
Excellent
365d 6y 2X 17619 3.75% 661
2 Tested Dtrs. 2 proven sons
3 "Very Good" sons

STRATHAVEN SIR ECHO DE KOL 143903C
2d Aged Bull, Warkworth CS. '49
5 R O M Daughters
3 with 535, 577 & 672 lbs., 2X

TULIP SUPREME BURKE 576300C
Very Good
Hon. Ment. All-Can. Sr. Yr., 1945
365d 2y 2X 11956 3.35% 401
5 Tested Dtrs. 3 — "VG".

Bennett Farms

LESTER BENNETT & SONS — VICTOR, NEW YORK

James King, Herd Mgr.
Accredited – Certified – Vaccinated

FREE

BREEDERS, here is your chance to acquire without cost (except shipping charges) an interest in a top quality Holstein Bull.

You select the Bull of your choice and enter into a contract with FILBERT FARM for his joint proving.

Breeder Agrees:

(a) To test under HIR or DHIR

(b) To keep and use the bull for an agreed period at the end of which period, unless by agreement he is sold, leased or otherwise disposed of, to return him to FILBERT FARM.

Filbert Farm Agrees:

(a) To keep bull after his return until he is a proved sire after which by agreement with Breeder he is to be sold or leased.

(b) To share net proceeds received from any sale or lease fifty-fifty with Breeder.

The contract between Breeder and Filbert Farm spells out all rights and obligations of Breeder and Filbert Farm with respect to the bull and to each other including the right of either party to obtain semen while he is in possession of the other.

Brokers And Others Placing Bulls

If placement, sales or leases are effected by cattle brokers or others in agreement with Filbert Farm an agreed commission will be paid at time of sale or lease. This commission is deducted in determining net proceeds to be divided between Breeder and Filbert Farm.

Applications will be processed on a first received basis. The Plan spells out the qualifications.

Breeders, Brokers and Others Interested in Obtaining Full Details of Plan and Pedigrees on Particular Bulls Should:

Write — Phone — Wire — Visit

FILBERT FARM — Germantown, Md.

Phone: 301 WA 6-3744

We Also Sell Outright Top Quality Bulls And Heifers Among A Number Of Bulls Available At This Time Are:

1. BON NEDDIE

Born 10 - 6 - 59
(Evenly Marked)
Sire: ROSAFE MAGICIAN (EX-GM)
Dam: GLENAFTON NETTIE BONHEUR B (VG)
His 14 nearest ancestors are classified 10 "EX" and 4 "VG." His 7 nearest dams average:
Milk 19,858 4.1% and 829 Fat

2. BEN OLIVER

Born 1 - 16 - 61
(Mostly Black)
Sire: SKOKIE BENEFACTOR (VG)
Dam: FILBERT GRAND COMBURKE OLIVE (Very Good)
He has 3 "EX" and 6 "VG" in his three generation pedigree. The average of his 7 nearest dams is: Milk 19,500 4.0% and 770 Fat.

3. NOBLE VAR

Born 7 - 29 - 60
(Mostly White)
Sire: MOOSEHEART NOBLE (SMP)
Dam: MAPLE HAVEN TIZZIE VAR at 11 years 21,130M 4% 854F
He has 4 "EX" close up in his pedigree. His 7 nearest dams average:
Milk 19,300 3.9% and 746 Fat.

Filbert Farm — Germantown, Maryland

A. H. & F. W. PAUL
Co - Owners

Phone: 301 WA 6-3744

C. STALEY WELLER
Manager

Quantity - Quality - Production - Type - Breeding

YOU WILL FIND
ALL THESE AND MANY
MORE TOP ITEMS
IN THE—

— A SON SELLS —

PABST SIR ROBURKE RAG APPLE
(EX - GM)

Herd sells in the best of Health — Tested for T. B. & Bangs — Officially Calfhood Vaccinated for Bangs, and vaccinated for Leptospirosis.

DAIRY EQUIPMENT SELLS 360 gal. Wilson bulk tank; 3 Unit DeLaval pipeline, (glass-line) milker; 6 walk-through Keota stalls.

Cape Springs Farm Registered Holstein Complete Dispersal Sale

F. J. Armstrong & Sons — **Cape Girardeau, Missouri**

11:30 A. M. FRIDAY

Sept. 1

Sale held in tent at the farm 1½ miles northwest. Turn off of U. S. 61 on Bloomfield road. Watch for Signs.
The new interstate Highway 55 is going through the middle of this farm and this is a forced sale.
105 HEAD OF TOP REGISTERED HOLSTEINS SELL AT AUCTION
This is the oldest Registered Holstein herd in southeast Missouri — Since 1925.
Herd Sire — SELUHM SOVEREIGN ROBURKE — 1333806, calved Aug. 23, 1958. Bred by Paul Selken, Smithton, Mo. A son of Pabst Sir Roburke Rag Apple — 1024453, and out of a Achilles Cherry Sovereign 874002 CHB 3749114 — dam.
2 yearling bulls.
1 coming yearling bull.
4 bull calves.
50 cows, mostly all good ages. Many fresh and heavy springers.
14 bred heifers.
23 open heifers.
10 heifer calves.
They have used top sires in this herd for years including:
Van Fel Successor Lad — 1285700, a double bred Clyde Hill sire.
A-C Prilly Burke Buster — 1210072. **Schuchart Fancy Brent** — 1213771
Schonhoff Cape Springs Posch — 1049733.

Plan now to attend this important sale and write today for sale catalog to

DONALD J. BOWMAN, AUCTIONEER & SALES MGR., HAMILTON, MISSOURI

A Young Grandson of Patsy for Sale

Breezewood Excellency

10 Months Old

His Maternal Granddam

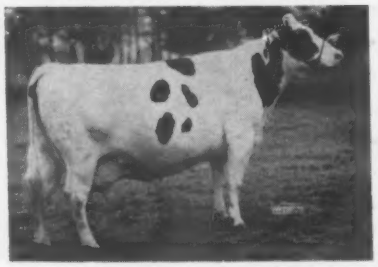

Princess	Breezewood	R	A	Patsy
4y	364d	2X	31,662	3.5	1109
5y	365d	2X	36,821	5.1	1866
6y	365d	2X	30,621	4.6	1397

World Fat Champion - All Breeds

His sire is Breezewood Champion (GP-SMP), now at Mich. ABA, with 24 Official dtrs. (Vol. 17) that ave. 17,317 3.94% 683f!
His dam is Breezewood Champion Barbara (GP at 2y) with 1y 10m 16,550m 4% 665 HT, 2X. She is now promising 1000 lbs. fat at 3 years, 2X!
Write for pedigree and price.

Accredited — Certified — Vaccinated

BREEZEWOOD FARM

Gelbke Bros. — Vienna, Ohio

Our Herd Sires — —

Greenwood Tanner (VG)

Our son of Greenwoodmaster (GM) out of Jonabell Tanya $1100 daughter of Jonabell Knight (VG-GM). His daughters please us more and more and are milking to 80 lbs. a day with shapely, well attached udders and plenty of dairy character.

Doncroft Una Stylemaster (VG)

His Dam
KEYSTONE SUN REBECCA (EX)
3rd 4-yr-old Pa. B & W Show. 1958.
A daughter of Jonabell Sun (G-M) with 4y 9m 365d 2X 18,326 4.2% 766 HIR
Now making over 20,000 milk.

Stylemaster is by Shaws D A F Crete Una $1750 son of Shaws Crete Tidy Una (EX-1051f).
We have nearly 30 of his dtrs. with 1st two due in Sept. and looking good.

Allenor Holstein Farm

BEDFORD, ROUTE 4, PENNA.

J. ALLEN BAKER — **ELEANOR K. BAKER**

We Would Like To Lease This Jr. Sire

WINFARM KING 1353116

Born Aug. 22, 1958

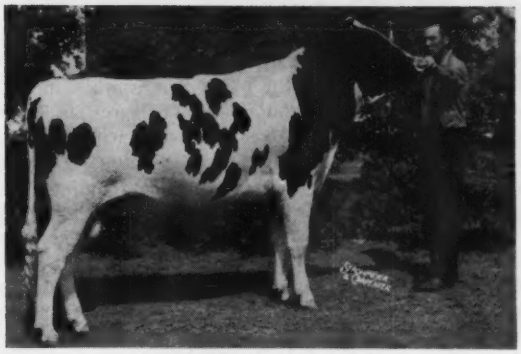

WINFARM KING 1353116
Born Aug. 22, 1958
His dam and maternal granddam are pictured. His 4th maternal dam has over 120,000 lifetime and the 5th maternal dam has 162,004M and 6,122F.

His "EX" Show Dam

WINFARM MODEL ALICIA
Excellent
H. M. All-Amer. 4-Yr-Old '58
4y 365d 2X 20,022 3.9 787

HIS DAM'S DAM

WINFARM OCAPOK ALLIE
(VG-89)
Over 130,000 to date and still going strong. Pictured at past 10 yrs. and making another great record.

ELLBANK JULE KING ADMIRAL 1281628
Very Good at 4 yrs.
Silver Medal Type Sire
11 dtrs. in 3 herds, average
82.5 - 104.6%, 5-VG, 3-GP, 3-G, all as 2-yr-olds.
"Four daughters milking in the Winfarm Herd all classify VG; 2 at 85 and one each at 86 and 87 points."
Sire of —
Winfarm Martha Admiral (VG-87)
All-New York 2-yr-old Hfr., '60
1st 2-yr-old, NY. St. Fr., 1960
Maternal brother to
Ellbank Admiral Burke Ideal
High H.M. All-Am. Bull Calf, '60
All-New York Bull Calf, 1960

WINFARM MODEL ALICIA 4059625
Excellent
Herd Test Records

365d	4½y	2X	20022	3.9%	787
333d	3½y	2X	16046	3.7%	598
301d	2½y	2X	11293	3.9%	441

All-N.Y. 2-yr-old Hfr., 1956
Hon. Ment. All-Am. 4y Cow, 1958
Res. All-N.Y. 4-yr-old Cow, '58
Res. All-N.Y. 3-yr-old Hfr., '57
1st 4-yr-old, N.Y. St. Fr., '58
1st 3-yr-old, East'n. Sts., '57
Res. Gr. Champ., N.Y. St. Fr., 1958
Twice 2nd at N.Y. St. Fr., '56 - '57

JULE ADMIRAL CRESCENT KING
Very Good
19 Official Dtrs., average
305d ME 2X 13014 3.75% 488
1 with 622 lbs., 26m, 2X, 3.9%
3 with 538, 550 & 583 F, 2y, 2X
23 cl. dtrs. ave. 82.7 - 104.1%
Sire of —
1st Aged Cow, ENY. B&W, 1959
1st Jr. Calf & 1st Jr. Yrlg. at 1956 ENY. B & W.
Sold to New England Selective Breeding Assn.

ELLBANK ORMSBY ADMIRAL BEETS 3472936
Excellent — 93 pts.
Herd Test Records

341d	4½y	2X	16617	4.1%	683
365d	7y	2X	15841	4.3%	678
365d	5½y	2X	15418	4.2%	654
337d	3½y	2X	14451	4.2%	606
319d	2½y	2X	14675	4.0%	585

Dam, High H.M. All-Am. Son, '60

WINFARM INKA MODEL 1154156
Very Good
Silver Medal Type Sire
40 Official Dtrs., average
305d ME 2X 13155 3.77% 496
1 with 787 lbs., 2X, 3.9%, "E"
60 cl. dtrs. ave. 81.7 — 102.8%
Dtr. All-Am. 1959 & '60
Sire, 1st Jr. Get, East. Sts. '60
Sire, All-N.Y. 2y Hfr. '55 & '56
"E" Dtr. H.M. All-Am. 4y, 1958
Sire, Res. All-N.Y. 3y, '57 & 4y '48

WINFARM OCAPOK ALLIE 3333081
Very Good — 89 points
Herd Test Records

365d	7y	2X	21839	3.9%	862
331d	5y	2X	19074	3.6%	691
335d	3½y	2X	16636	3.8%	634
317d	6y	2X	16499	3.8%	633

Lifetime to date: 130,768M 5059F

ADMIRAL FOBES JULE 929716
Silver Medal Type Sire
28 Off. Dtrs. 11465 3.73% 427
Dtrs. up to 765 lbs. fat, 2X
Sire of 6 "EX" offspring

CRESCENT COLANTHUS ORMSBY 2058069
DHIA — 2y 2X Fat 556.0
"Not tested again — lived to 17y"
2 Dtrs. 564 and 600 lbs. fat.

JULE KING ADMIRAL 912429
Very Good — 87
Silver Medal Type Sire
41 Off. Dtrs. 11625 3.69% 429
8 from 613 to 779 lbs. 2X

MISTRESS BEETS PONTIAC 2384035
Very Good — H T Record
351d 6y 2X 19202 4.0% 796.7
Dam, 1st Produce, Dutchess Co. '53
2 dtrs. 1 (EX-93), 1 (VG-89)

AMCANA GOLDEN MODEL 1025281
4 Herd Test Daughters
2 with 544 and 631 lbs., 2X
Inc. Fat 55 lbs., 7 DHIA pairs
Dam.VG, 600f, 2X; 2d dam VG-810F

WINFARM MISTRESS INKA 2582610
Herd Test Records

365d	6y	2X	18787	3.7%	692.8
311d	5y	2X	17310	3.8%	661.2

Her dam made 115,000 M, 3.9%

KNOLLWOOD ALCARTRA CHIEFTAIN 847579
163 AR & HT Dtrs., average
305d ME 2X 13218 3.89% 514
1-365d 4½y 2X 23981 4.9% 1178
(Former Nat'l. Record)

WINFARM OCAPOK KATE 2970158
Herd Test Record
306d 3½y 2X 15500 3.5% 545.4

We have sampled King in our herd and now would like to lease him to a good herd. Write or visit us today if interested. He is good enough to head any herd.

WINFARM Pine Plains, N. Y.

H. C. Winans & Son

Top Sires in Classification

Again this year we list the Holstein sires with ten or more classified daughters averaging 84.0 points or better. The column at right indicates the difference from last year's average, if any. Names marked with an asterisk (*) are those of the 15 sires appearing on this list for the first time.

As last year, there are only ten whose daughters average 86.0 or better and among these is Wisconsin Admiral Burke Lad with 125 daughters having the remarkable average of 86.3 points. Perhaps it is worthwhile to point out that old Burke is the only sire with 100 or more classified daughters to appear in this particular listing. (84 point average or better)

Gray View Pidon Creator and Carnation Progressor Walker will be noted as two sires whose daughters' averages advanced significantly upon reclassification. Among those joining this exclusive group for the first time are Meadow Ormsby Fobes Lad, the Minnesota Valley Breeding Assn. sire whose 13 classified daughters came in at the high level of 85.1. Carnation Madcap Butter Boy also is high on the list in his first appearance with 69 daughters averaging 84.7.

100 or More Daughters

Most any way you look at it, Wisconsin Admiral Burke Lad individually and through his sons dominates the list of sires with 100 or more classified daughters averaging 82 points or better. Not only is he at the top of these 25 sires, but he has four sons, two grandsons, two great-grandsons, and one removed by a further generation. Four of these descendants are through Weber Burke Cyclone, the sire of Wis Leader.

With three more daughters classified during the year, Maytag Ormsby Fobes Dictator picked up .1 to go into second place. Wis Leader has 135 more classified daughters than a year ago, and lost only .1 on average, with his 465 classified daughters giving him the largest number of any on the list.

It is surprising that a sire born more than 23 years ago should make this list this year for the first time, but that is what the former Wooster—NYABC sire (Sir Bess Ormsby Fobes Dean) did with 441 classified daughters averaging right at 82.

Breeder honors go to Pabst with four sires of their breeding among the 25; the Wisconsin institutions bred three; Carnation, two; Elmer A. Dawdy, two; and Dunloggin, two.

To round out the statistics, three of the 25 were bred in Canada and one of these (Highcroft) was never owned in the U.S.; 14 are Excellent, 7 Very Good, and 4 never classified; 22 of the 25 are Gold Medal Sires.

(With 10 or More Classified Daughters Averaging 84.0 or Higher) (through 1960)

Sire		No. Dtrs.	Avg. Score	
Quonquont Segis Modest	715895	10	89.0	
Man-O-War Combine	732703	15	87.1	
Newmont Trixy Ormsby Prince (GM)	680919	11	87.0	
Pontocook Matador Inka Nettie	698206	10	86.5	
Wisconsin Admiral Burke Lad (VG-GM)	697789	125	86.3	
Oak Dale Johanna De Kol	411027	12	86.2	
Chinook Leda Ormsby Hal (ST)	511768	12	86.2	
Waupun Segis Homestead Rex	735539	12	86.2	
Creston Grand Majesty (VG)	1002828	27	86.1	
Showboy Inka Valdessa (GM)	755752	10	85.9	
Anker Pabst Hark (SP)	1112601	13	85.9	+.1
Lyons Ormsby Prince (GM)	724363	22	85.9	
Marathon Ormsby Sensation	658975	13	85.8	
Carnation Progressor Walker (VG-GM)	1136905	13	85.8	+.5
Penstate Topsy Libby Pathf	833471	12	85.7	+.1
North Star King Mabel Kaye	519074	14	85.6	
Winterthur Bess Ormsby	593178	18	85.6	
Buster Burke (GP-ST)	921892	11	85.5	
Jule King Fobes	789081	28	85.5	
Admiral Ormsby Fobes Again	640078	10	85.5	
Montvic Pathfinder	776307	22	85.4	
King Bessie Colantha Hark (GM)	570501	41	85.4	
Dunloggin Woodmaster (GM)	667915	44	85.3	
Gray View Pidon Creator (VG-GM)	1198696	14	85.2	+.9
Man O War B F Crescent Combine (EX-ST)	1188731	31	85.2	—.1
North Star Sheila Pride (GM)	812939	15	85.2	
King Posch of Ventnor	762097	11	85.2	
Weber Pinky Fair Boy	792524	12	85.2	
Lange Re Charity	1190953	12	85.2	
Dean Colantha Pearl Ormsby	519021	11	85.2	
Commander Pride Ormsby	825352	15	85.1	
*Meadow Ormsby Fobes Lad (EX-ST)	1214027	13	85.1	
Pabst Cascade Belmont Lad	665171	18	85.1	
Rawleigh Ormsby Posch	741587	13	85.1	
Governor Rose Hill Tritomia (SP)	833253	26	85.0	
Sir Lothian Design (GM)	784778	15	85.0	
Newmont Jewel Pride	709269	11	85.0	
Frasea Ideal Pilot (VG-GM)	1175596	46	85.0	—.5
Pabst Burke Pontiac Lad (GM)	908685	22	85.0	+.2
Fredmar Korndyke Victor	707066	10	85.0	
Wis Burke Count	861112	15	84.9	
Maytag Burke Beechwood Fobes (EX)	1075789	10	84.9	
Sir Ormsby Fobes Dictator	662443	33	84.9	
King Segis Crescent (ST)	741579	26	84.9	
Plain View King Bessie	824617	15	84.8	
Houckholme Sov Sky Rocket (VG-Extra)	C180114	25	84.8	
Kyland F B Pioneer (ST)	950650	17	84.8	
Newmont Ormsby Perfection Lad (SP)	709271	18	84.8	
King Bessie Don (GM)	717602	27	84.8	
Echo Helbon Mercedes Best	873136	11	84.7	
*Carnation Madcap Butter Boy (EX-ST)	1152252	69	84.7	
Crescent Beauty Admiral Jule (G-ST)	963726	13	84.7	—.1
Carnation Black Magic	873322	28	84.7	
King Bessie Senator Geraldine	758397	10	84.7	
Eilloc Sovereign Fond Hope (GM)	1134580	10	84.7	
Mokwa Sir Papoose Piebe	645224	11	84.7	
Man-O-War Commander	653086	13	84.7	
Prince Norman Posch	699101	11	84.7	
Marathon Double Ormsby Lad (SP)	762204	11	84.6	
Carnation Artisan (VG)	784722	17	84.6	
Cash Mar Ormsby Jerry (EX-GM)	1138441	16	84.6	
De Kol Ormsby Ollie Pontiac (GM)	598584	25	84.6	
Cornucopia Lad Posch (GM)	740581	23	84.6	
Wimbledon Dean Bessie	699452	21	84.6	
Hengerveld Mercedes Al (ST)	745730	19	84.5	
Arwyn Pabst Comet Prince (SP)	1130361	15	84.5	—.2
Prince Cyril Posch	746120	10	84.5	
Cornell Pride 25th	766397	19	84.5	
Emperor of Gamehill	1165525	12	84.5	
Meadow Ormsby Fobes Lad (ST)	1214027	13	84.5	
*Inka Supreme Reflection (EX)	C121004	14	84.5	
King Piebe Supreme	480572	12	84.5	
Osborndale Sir Rufus Inka May	662719	10	84.5	
King Dandy Sweet (GM)	665641	14	84.5	
Man-O-War Pontiac Ormsby	691353	10	84.5	
Oostie Superior (SP)	718659	18	84.5	
Los Robles Echo Lyons (ST)	699425	14	84.5	
U Mo Triune Supreme Quaker	703649	10	84.5	
Lauxmont Rag Apple Premier	707051	10	84.5	
Crescent Butter Boy Prince	707767	20	84.5	
Osborndale Sir Rag Apple (GM)	820127	29	84.4	
A B C Reflection Sovereign (EX-Extra)	C198998	60	84.4	—.2
Brauns Sunny Lea Design (VG-ST)	1092436	19	84.4	
General Stonetown Rag Apple (ST)	1298442	15	84.4	—.3
*Kaytee Joat (EX-ST)	1257239	14	84.4	

(Please turn to page 226)

A. I. PROVEN SIRES and CAREFULLY SELECTED YOUNG SIRES

A Very Outstanding Selection Of Sires

Some Examples Of The 25 Great Holstein Bulls We Have In Our Stud

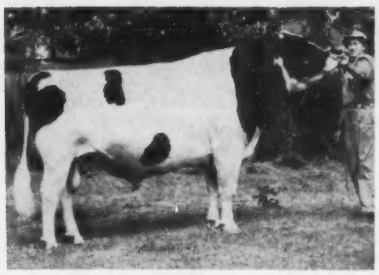

SMITHCROFT SNOWBALL ROCKET (EX)

PROVEN SIRES

SMITHCROFT SNOWBALL ROCKET Excellent
612 tested 2-yr-old daughters
ave: 10,145M 380F 3.74%
BCA Milk 107 Fat 109
944 class. dtrs. 52% "GP" & Better

SHORE ROYAL DUKE Very Good
429 tested 2-yr-old daughters
ave.: 10,423M 405F 3.89%
BCA Milk 109 Fat 115
764 class. dtrs. 49% "GP" & Better

YOUNG SIRES

BAKER REFLECTION JERRY "EX"
Nominated All-American 1960
All-Canadian 2-Yr-Old, 1960
Sired by ABC Reflection Sovereign.

RAYMONDALE SOVEREIGN MASTER "VG"
His dam, Browns Mistress Annette "EX," has in 11 lactations: 205,454M 3.8% and 7,808F. He is sired by a great "EX" son of Sovereign, Sovereign Rag Apple Netherland.

MAPLE HEATHER MAGICIAN BELLBOY
A son of Rosafe Magician (EX-GM) from the proven brood cow, Maple Heather Belle Finest (VG) with a 7 lactation total of: 127,786M 3.9% & 4,983F on 2X.

BANELLA PERFECTION HEADLINER
A son of a great proven sire, Grand Rang Rag Apple Franco, from an "EX" daughter of another great proven sire, Montvic Emile Lochinvar.

Attend the—

—A. I. QUALITY CLASSIC SALE
Woodstock, Ont. — October 14, 1961
50 head of high quality bred heifers and young cows sired by our bulls.

— Write for a Catalogue —

Write for our 1961 Sire Catalogue.

Here in the heart of Canada's greatest Holstein breeding area, you will find large numbers of high quality daughters of our bulls. Breeders in all parts of North America have had outstanding success with offspring of our sires. For example:

GREENDEN ROCKET — All-American 2-Yr.-Old, 1958
PAT WILLOW LAKE VICTOR All-American 2 & 3-Yr.-Old, 1959-60.
DELIGHTFUL ROCKET (EX) Res. All-American 4-Yr-Old, 1960.

We extend a cordial invitation to you to pay us a visit to inspect our bulls and their progeny. We will be glad to help make arrangements for you.

PAT WILLOW LAKE VICTOR
Twice All-American

OXFORD and DISTRICT CATTLE BREEDING ASSN.

Box 57 **WOODSTOCK, ONTARIO, CANADA** Phone LE 7-6641

TOP SIRES (from page 224)

U of Md Lieutenant Achiever (SP)	845905	20	84.4	
Johanna Rag Apple Pabst (ST)	346005	19	84.4	
North Star Jim Dandy (GM)	625555	46	84.4	
Posch Ormsby Boast Mimir	643579	46	84.4	
Wisconsin Sir Wellington Pride (GM)	655057	21	84.4	
Pabst Belmont Creator (GM)	678994	24	84.4	
Pabst Sir Cascader Wayne	704743	20	84.4	
Inka Peerless Ormsby	821570	11	84.3	
Huffman Cascade Tuebie Homest	878097	15	84.3	
Franlo Roebuck Regent	1058625	23	84.3	−2.0
*Honeywood Masterpiece Royal (GP-GM)	1181595	14	84.3	
*Kittitas Governor Ormsby 18th	778725	10	84.3	
Lavacres Duvar (VG-GM)	1205185	42	84.3	
Weber Roamer Burke Cyclone (VG-ST)	1117633	18	84.3	+.2
Westland Hayden Monarch (EX)	C142405	16	84.3	
Admiral Jule King Fobes	1094018	10	84.3	
Winterthur Apollo (EX-GM)	1104074	40	84.3	
Lovell Aaggie Fobes	745464	10	84.3	
Crescent Segis Prince	769649	13	84.3	
Wis Mendota Ollie Progressor	708526	34	84.3	
Dunloggin Craftsman	713668	11	84.3	
Colonel Cornflower Belle	723058	13	84.3	
Man-O-War Progressor 13th	739871	11	84.3	
Colony Fleta Heilo Sir Vale (VG)	888487	12	84.2	+.2
*Irvington Pride Admiral (EX-ST)	1237057	16	84.2	
Shanghigh Exec Sally Supreme (EX-ST)	1090259	22	84.2	
*Texal Lockhaven Lucifer (VG-GM)	1165012	17	84.2	
Hallrose Ormsby Rube (SP)	917410	15	84.2	
Hallrose Prilly King	921606	12	84.2	
Jeroma Magic Rose (VG-ST)	1151525	18	84.2	
Superior Pontiac	230952	18	84.2	
Carnation Chieftain	647922	17	84.2	
Redfield King Segis Pietertje (GM)	695432	31	84.2	
Admiral Lauxmont (SP)	696612	24	84.2	
Hoesly Joe Homestead Windsor	707706	15	84.2	
*Hallrose Hazel Snowboy (ST)	1076126	15	84.1	
*Maytag Burke Pontiac Joe (ST)	1060176	30	84.1	
Pabst Burke Fobes Dell	908808	19	84.1	
*Winterthur Apollo (EX-GM)	1104074	42	84.1	
Wis Ideal (EX-GM)	933122	50	84.1	−.5
Dictator Ormsby Oak	820619	15	84.1	
Regier Polkadot Triune King (GM)	859607	20	84.1	
Sleepy Hollow Rosemarie Gov (VG)	860933	16	84.1	
Pioneer Rag Apple Barron (GP-ST)	968998	13	84.1	
Kyland Gallant Lad (GM)	1023833	14	84.1	
Double Admiral Fobes Jule	1083335	11	84.1	
King Bessie Plus Ruby	744805	12	84.1	
Osborndale Ivanhoe (VG-GM)	118970	20	84.1	
Ormsby Sensation 45th (GM)	442551	14	84.1	
King Bessie Korndyke Orm 14th	667791	21	84.1	
Taylaker Astrea Orm Blos Jim (GM)	668553	17	84.1	
Wimbledon Inka Chieftain	673095	29	84.1	
Man-O-War Captain (ST)	687034	25	84.1	
Rivermead Star Lucy (ST)	729317	14	84.1	
Dad Boast Best Seg Kimpre 10th	734936	14	84.1	
King Bessie Ormsby Double 6th	696106	10	84.0	
Dell Triune Forman	805824	10	84.0	
Ollie Oostie Ormsby	820529	10	84.0	
Sir Bess Gettie of Taylaker 2d (GM)	769595	50	84.0	
Kingwild Josika Sir Ormsby	785348	10	84.0	
Colony Vale Sir Heilo 7th	788715	10	84.0	
Inka Carnation Segis Ormsby	794941	10	84.0	
Elco Posch Prince	796402	10	84.0	
Oostie Carnation Chevron (GP)	1141851	13	84.0	
Winterthur Bess Ormsby Boast	300652	21	84.0	
Prince Tobe Johanna Beets (GM)	471229	10	84.0	
Gray View Fobes Joe	645592	10	84.0	
Montvic Posch Rag Apple (GM)	653486	85	84.0	
Prince Ormsby Primrose 2d	685870	10	84.0	
Cornell Pride	689012	27	84.0	
Colony Netherland Koba (ST)	719160	21	84.0	
Sir Inka May Segis Lilith	697415	10	84.0	
Carnation Peerless Segis	700150	10	84.0	
Pabst Sir Pietertje Beauty (GM)	704742	20	84.0	
Admiral Fobes Jule (ST)	929716	28	84.0	−.1
*Belmont Roamer Greta	1123184	15	84.0	
Carnation Imperial Madcap Lad (VG-GM)	837650	83	84.0	
Cash Mar T M Magnificent (VG-ST)	1183958	13	84.0	−.4
Jule King Admiral (VG-ST)	912429	42	84.0	
*Quin Lynn Smoky Dean Harmony	1003344	10	84.0	
*Schutzholm Dividend Dictator (ST)	1111314	16	84.0	
*Twelvelms Comet Man O War (GP-GM)	1068248	43	84.0	

*Added Since a Year Ago

Sires with 100 or More Classified Daughters Averaging 82.0 Points or More:

		No. Dtrs.	Avg.
Wisconsin Admiral Burke Lad (EX-GM)	697789	125	86.3
Maytag Ormsby Fobes Dictator (EX-GM)	943293	250	83.2
Wis Leader (EX-GM)	915940	465	83.0
Dunloggin Strath Var (GM)	879145	217	82.8
Baker Farm Dauntless (EX-GM)	668530	103	82.7
Weber Hazelwood Burke Raven (EX-GM)	909839	353	82.6
Carnation Homestead Highboy (EX-GM)	1001768	118	82.6
*Ideal Burke Elsie Leader (EX-GM)	1150470	179	82.5
Rosafe Magician (EX-GM)	1138451	386	82.5
Wis Burke Ideal (VG-GM)	1013415	164	82.4
Franlo Gen Treasure Model (EX-GM)	1028260	147	82.3
Lonelm Texal Highcroft	C160321	169	82.3
Carnation Madcap Marksman (VG-GM)	903057	103	82.2
*Pabst Burke Belvale (VG)	877660	100	82.2
Pabst Burke Tritomia Don (EX-GM)	895911	186	82.2
Pabst Comet (VG-GM)	959466	315	82.2
Pabst Roamer (EX-GM)	859213	350	82.2
Rocky Hill Mont Burke Jo (VG-GM)	915811	242	82.2
Skokie Great Ovation (VG-GM)	978751	136	82.2
Burkgov Inka De Kol (EX-GM)	1038509	189	82.1
*Lavacres Della Dujo (VG-GM)	1117035	136	82.1
Dunloggin Design (EX-GM)	738106	133	82.0
*Montvic Rag Apple Trailblazer	854210	158	82.0
Raven Burke Ideal (EX-GM)	1113350	260	82.0
*Sir Bess Ormsby Fobes Dean (GM)	761977	441	82.0

*Added Since a Year Ago

HOLSTEINS TO MEXICO

An export transaction involving 15 Registered Holstein heifers from Illinois and Wisconsin farms has been announced by The Holstein-Friesian Association of America.

The entire shipment was purchased by Justo Fernandez of Mexico. The animals have been added to the herd on his dairy farm near Mexico City and are slated for important roles in the improvement of both type and production.

Eight Holstein herds in the two states had cattle in the shipment with the Mayfair Management Company Farm, Woodstock, Illinois, supplying seven of the 15 animals.

Other Illinois sellers were Harold L. Jepson of Dundee; Killybracken Farms, owned by Mrs. C. Groverman Ellis of Wayne; Ravenglen Farm, owned by Robert L. Hunter, of Antioch; and Henry M. Ward of Sterling. Each sold one animal in the transaction.

Four Wisconsin Holstein herds were represented by one heifer each. They were James and Herbert Huffman, both of Monroe; Harvey A. Nelson and Sons of Union Grove; and the Walworth County Hospital Farm of Elkhorn.

For the past several years, a combination of circumstances has made Mexico the leading foreign buyer of registered Holsteins from this country.

The expanding Mexican dairy industry is still rebuilding herds depleted by an outbreak of foot and mouth disease shortly after World War II.

This, plus the comparatively simple transportation facilities involved and the predominantly Holstein origin of most Mexican dairy cattle has resulted in an important new market for U. S. Holstein breeders with quality registered seed stock to sell.

Of 663 registered Holsteins exported last year, 206 were officially transferred to the ownership of Mexican dairymen.—H-F Assn.

DRINK MORE MILK

The Admiral Suggests:

One of His Seamen Into Your Herd

IRVINGTON PRIDE ADMIRAL (EX-92)
Silver Medal Type Sire
U. of Maryland: 15 dtrs. 19 recs. ave.:
15,751M - 601F - +3263M +129F
HFA: 16 Cl. dtrs. ave.: 84.2; 106.1% BAA
HFA: 15 Cl. pairs ave.: 84.5 106.5% BAA
+5.60% over Expectancy
Wt. 3385 lbs. Hon. Mention All-Amer. 2-yr-old, 1957.
Several times Grand Champion and sire of many prize winners of note. Sold for $40,000.

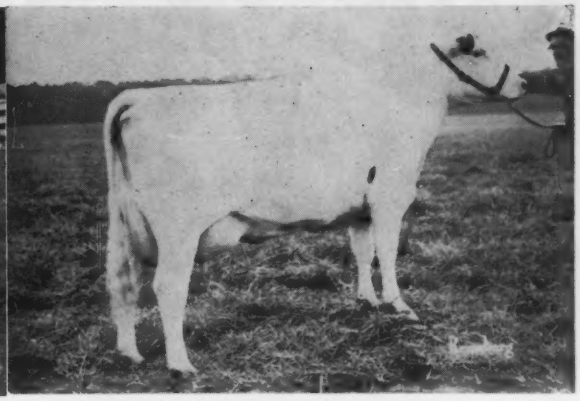

B-J IRVINGTON PRINCESS (VG-88)
5-yr-old 279ds. 2X 16,020m 569f
4-yr-old 350ds. 2X 13,251m 3.8% 500f
1st 2-yr-old Md. State Fair, 1958
¾ sister to B - J Irvington Snowman.

These bulls available — All sons of B-J Irvington Snowman

¾ Brother to B - J Irvington Princess (VG - 88)

His Sire: SPRING FARM SILVER KING (VG-GM) Sold for $15,000
Dam: HICKORYVALE DELLA QUEEN (EX)
Daughter of Curtiss Candy Della Lad (VG-GM)
8y 357d 27,739 Milk 753.6 Fat
10y 365d 18,825 Milk 626.4 Fat
Lifetime: 111,949 M 3721 F

1. IRVINGTON ERIC (6-25-60)

ERIC'S DAM
IRVINGTON ADMISS ENA (EX)
(Sire: Irvington Pride Admiral)
2y 365d 2X 13,202m 505f (HT)
3y 338d 2X 16,420m 619f (HT-SA)
Grand Champion Md. State Fair, 1960.

MILKMAN'S DAM
FAN-MAR ECHO MINA (VG)
(Maternal sister to Irvington Pride Admiral)
8y 365d 18,842 3.8% 711f
6y 351d 17,208 3.9% 668f

2. IRVINGTON MILKMAN (6-11-60)

3. IRVINGTON NIXON (7 - 12 - 60)

Dam: IRVINGTON PROUD ZANDA (VG)
(Paternal sister to Irvington Pride Admiral)
6y 365d 25,443 Milk 3.5% 894 Fat
3y 281d 17,410 Milk 613 Fat
4y 281d 17,280 Milk 601 Fat

Your inquiry invited on these top youngsters ready for service.

Irvington Farms

Gaithersburg, Md.

W. L. King & Son, Owners **Duncan MacKenzie, Herd Supt.**

WPABC

If you had a herd of 835 cows - all daughters of one bull - wouldn't you be proud if your herd average was 12,263 lbs. milk 3.8% and 471 lbs. fat.

If those cows were taken care of by 350 different men, you would be even more proud.

This bull is SPRUCELEIGH MONOGRAM RAG APPLE 1119686 whose A.I. proof we show you above.

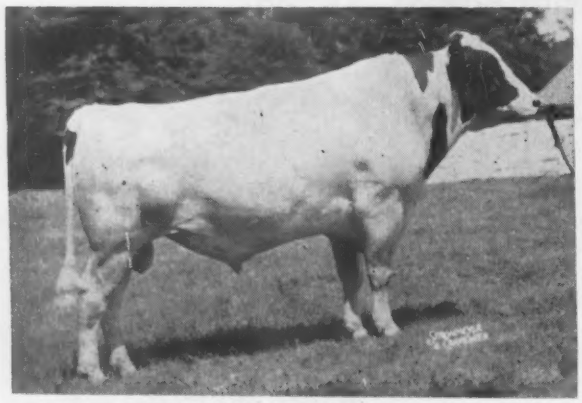

WH-57 A SPRUCELEIGH MONOGRAM RAG APPLE

Classified Very Good

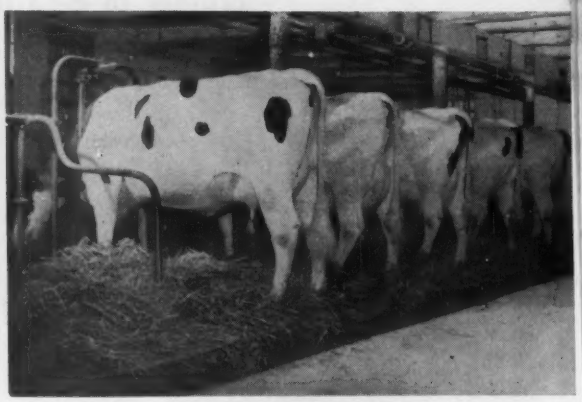

DAUGHTERS OF SPRUCELEIGH MONOGRAM RAG APPLE

Silver Medal Production

His Official Proof, Vol. 17

18 Prs. Daus. Avg. 25 Rec.	14,856	3.96%	589
Dams Avg. 42 Rec.	13,502	3.59%	485
Increase	+1354	+.37%	+104

(All A. I. daughters)

WESTERN PENNSYLVANIA ARTIFICIAL BREEDING COOPERATIVE

Box 550 Phone PO 4-5101 Clarion, Pa.

Then There Are These Outstanding A. I. Proven Sires

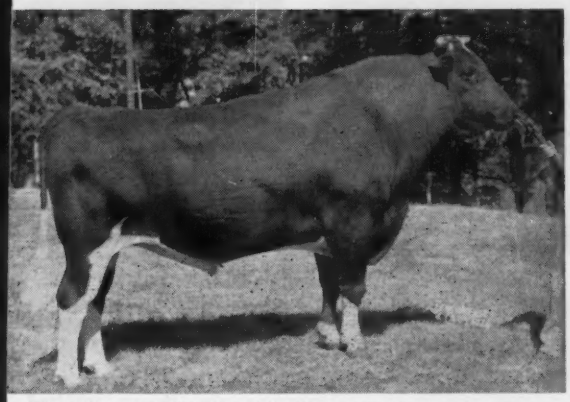

WH-78 ZELDENRUST MASTER STROKE (VG-SMP)
A. I. Proof:
319 Rec. 12,074M 3.8% 455F
81 Classified A.I. Daus. ave. 79.6
Sire of Roxann, Nat. Champion with 1636

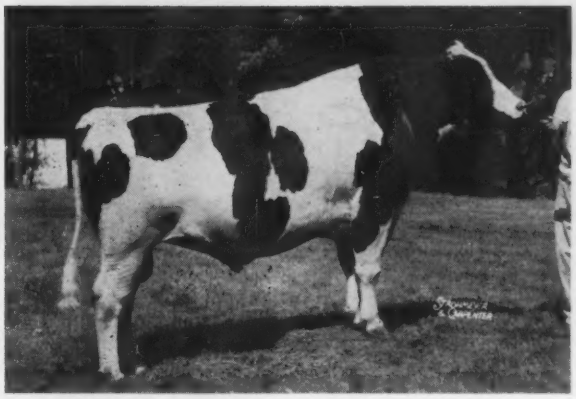

WH-79 PENSTATE LUCIFER CHIEFTAIN
A. I. Proof:
233 Rec. 11,052M 4.0% 459F

Also Such Promising Young Sires As - - -

WH-87 TIDY BURKE JERRY
A Mose son from the Hammerhead Family. He is out of Jessie, who has well over 100,000 as a young cow. His daughters are going great as two year olds.

WH-94 WINTERTHUR IVANHOE EDEN PETE
This young Ivanhoe son from a 87-VG Winterthur cow will be ready for service this fall. His dam has 2 records of 20,000 and is doing even better.

Frozen and Liquid Semen Always Available.

For New Low Rates on Frozen Semen, Write or Call Us at Anytime.

WPABC

WESTERN PENNSYLVANIA ARTIFICIAL BREEDING COOPERATIVE

Box 550 **Phone PO 4-5101** **Clarion, Pa.**

H-109 Pabst Raven King Excellent
A big "Raven (EX-GM)" son from an "EX" Regal (EX-GM) daughter.

H-100 Pabst Leader Count (VG)
1 crosses to Burke by "Leader" (EX-GM) and out of "EX" dam.

H-106 Johanna Canary Pabst Ormsby (VG-SMT)
Grandson of Burke by "H-61" Pabst Burke Canary Lyons (VG) out of "VG" 120,000 lb. dam.

H-116 Valentine Hazelwood Fobes (VG-89)
An inbred son of Valentine Posch Ormsby Fobes (EX-SMP) from "EX-GM" highest lifetime dau. of "Burke"

H-119 Lange Recharity Dean Walker (VG)
By son of "Regal" (EX-GM) double granddaughter of "Roamer" (EX-GM).

The Line Breeding Program

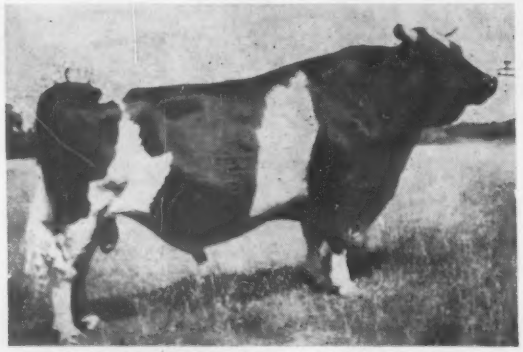

WISCONSIN ADMIRAL BURKE LAD
Very Good - Gold Medal
Only sire of the breed with 17 Gold Medal sons. Sire to 50 Excellent offspring, two All-American Gets.

Offers every breeder the opportunity to breed even greater cattle by supplementing his own breeding program.

- **to help him prove his herd sire, eliminating the chance involved with "all eggs in one basket."**
- **to maintain his line-breeding program.**
- **to make more desirable matings on certain cows.**
- **to benefit from using THE bulls that have proved themselves to be especially outstanding.**
- **to outcross or line-cross onto his best cow families for a future herd sire.**

H-111 Wis Intense (VG)
A son of "Symbol" (VG-GM) from an "EX" dau. of Wis Ideal (EX-GM).

H-81 Wis Ripper (EX-SMT)
Full brother to H-49 Model (VG). His daughters are developing very well. All are artificially sired.

H-49 Wis Burke Model (VG-SMT)
2 Crosses to Burke by "Ideal." Proven entirely on Artificially sired Offspring.

← **The "Burkes" and "Ormsbys"**

BADGER BREEDERS

21 years of successful pioneering in the business of breeding dairy cattle.

H-118 Pinehurst Kinzerina Champion (VG)
A son of "Symbol" (VG-GM) from a powerful "EX-92" Admiral cow still living at 16y.

H-117 Nockdair Pabst Leader (VG-SMP)
By "Leader" (EX-GM) and out of a big "VG-87" dtr. of "Roamer" (EX-GM).

H-107 Brigeea Golden Foremost (EX-GM)
By Dunloggin Golden Cross Tidy (GM). Dam is EX-GM granddau. of "Dauntless."

H-102 Baker Farm Dunwood Pride (EX-GM)
By Dunloggin Woodsman a double "Woodmaster" and "Eleanora." Dam is "EX."

H-129 Rock River Count (EX-92-SMT)
By "Master Duke" (VG-GM) and out of higest living milk producer, Gewina Count (EX-95-11y).

H-113 Ormsby Double Fobes (VG)
Strong Ormsby Inheritance through double Granddam "EX" - 1085 2X. His dam is "VG" - 821 2X.

H-104 Carnation Butter Boy Laddie (GP)
By "Butter Boy" (EX-SMT) and mat. brother to H-103.

H-103 Carnation Standout Hello (EX-93)
Grandson of Governor by Revelation (EX-GM). His dam is "VG" and made over 150,000 lbs. milk.

H-110 Carnation Standout (EX-GM)
By Hallrose Progressor (EX-GM) and out of "Favorite Princess" (EX-GM).

H-79 Distinction Magic Count (VG-SMT)
5 crosses to Governor by "Magic Nobleman" (SMP). His dam "EX" at 12y.

At BADGER Breeders

Every day members have opportunity for choice of bloodlines and choice of bulls within bloodlines.

●

4 Gold Medal Sires plus
5 Silver Medal Type and
1 Silver Medal Production Sire
25 Classified Sires ave. 88.0
9 Excellent, 13 VG, 3 GP

GOVERNOR OF CARNATION
Only sire of the breed with 38 1000-lb. daughters. Sire of All-American Get 1939-1940. Leading Honor List Sire of 1944, 1951.

H-115 Distinction Laddie Colony (GP-84)
By son of "Revelation" (EX-GM) and out of "Imperial" granddaughter.

H-67 Christy Homestead Intensity (VG)
Son of H-59, Celebrity (VG-GM) 9 crosses to "Joe," and out of "VG" dam.

The "Homesteads" →

Through "Joe" and his son, Governor of Carnation.

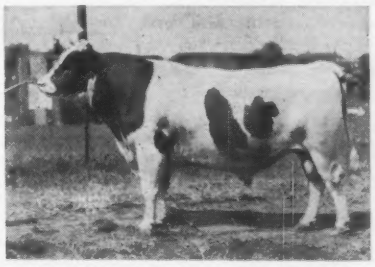

NORTH STAR JOE HOMESTEAD
Sire of Governor of Carnation and foundation sire of the "Homesteads."

H-114 Meisegeier Baxter (EX-92)
Combines Ormsby, Homestead, and Rag Apple. His dam "VG"-87.

COOPERATIVE

Shawano Wisconsin

Visitors Welcome Every Day

Frozen Semen Available

Write For Selective Mating Policy

and Complete Pedigrees

Also, Some Rag Apple Represented, too.

H-93 Rock River Master Gewina (GP)
Represents several Ormsby families. Dam is "VG" dau. of former Nat'l. Champ.

Located 1 mile
West of
SHAWANO, WIS.,
On Highway 29

H-108 Dibble Crescent Admiral King (EX)
By Admiral Fobes Jule. Dam is "VG" and from Gloria family.

H-121 Hickory Creek Juryman (VG-89)
By "Crescent Prince" (VG) and out of Badger Mound Jane (EX-93), still living at 14 years.

H-112 Texal Lockhaven Lucifer (VG-GM)
A "Lucifer" (VG-SMP) son from a "VG" cow of Texal breeding.

High Producing Herds

Tabulated are the highest producing herds of the breed as published in Volume 17 for the year 1960. Although quoted as 305-day 2X mature equivalent, these averages are reaching astronomical figures by any measure.

The University of New Hampshire, Durham, takes milk honors this year for herds without regard to size with their 38 lactations averaging 19,681 lbs. of 3.8% milk However the 22 lactations completed in the Donald J. Augur herd, Northford, Conn., are again high for fat at 767 lbs. (19,507 lbs. milk).

51 Records or More

The leading herd in this category is a repeater, that of the Kingstead Farms of Leslie C. King & Sons, Clarksburg, Md. This sets a new mark for both milk and fat in this division.

Although all these records are outstanding, we take particular note of the average achieved by Henry Sterk, Artesia, Calif., in view of the number of lactations completed (170) during the year.

31 - 50 Records

Having already used up our supply of adjectives, we can just call attention to these performances — all well known herds frequently at or near the top of these lists.

16 to 30 Records

The leading herd here, that of Donald J. Augur, has won mention many times. This was the first herd of the breed to exceed averages of 20,000 lbs. milk and 800 lbs. fat — three times for milk and twice for fat.

15 Records or Less

Conrad J. Zehrer's Lochland Farm, Sauk Centre, Minn., leads in a close finish for milk production honors with Donald Olson of Wisconsin and with a comfortable margin for fat over the second place Howard & Grace Witt herd in Michigan.

High Averages by States

Also presented are the top 23 states in order of milk production, with their butterfat placings indicated through number 16. California lives up to its reputation for high production with its leading average on 3,857 head of 15,151 lbs. milk and 551 lbs. fat. However, the margin is small over Nevada (15,140 lbs. milk) and Maine (550 lbs. fat), although on a considerably larger number of head than the states placing second for either milk or fat.

Wisconsin has more herds and more cows on official test than any other state with 336 herds, 11,320 cows, followed by New York, Ohio, Michigan and Pennsylvania.

Breed average figures for the past six years, figured on a 305d-2X-ME basis, are as follows:

	No. Lacts.	M	%	F
1955	58,697	12,969	3.67	475
1956	63,332	13,099	3.67	481
1957	64,426	13,187	3.69	486
1958	73,336	13,281	3.68	489
1959	78,633	13,612	3.68	502
1960	90,056	13,613	3.70	503

Of the total of 2435 herds on official test that completed averages during 1960, only six were under 9,000 lbs. milk and only five under 400 lbs. fat (one less than 300 lbs. fat). Conversely, 425 herds were above 15,000 lbs. milk and 133 were above 600 lbs. fat. Average tests ranged from 2.8% (one herd) to 4.5% (one herd) with the vast majority in the range from 3.4 to 3.9%.

There is no question but that the performance of the breed is one in which we can all take pride.

33 Years on Test

The following have been on official test for 33 consecutive years: Frank F. Geiger, South Lyon, Mich.; Theodore S. Gold, West Cornwall Conn.; Hillsboro Farm, Belle Mead, N. J.; New Mexico State University, University Park, N. Mex.; University of Missouri, Columbia, Mo.; and West Virginia University, Morgantown, W. Va.

HIGH PRODUCING HERDS

Leading Lactation Averages for Milk and Fat, 1960
Reported in Volume 17, Type & Production Year Book
(305d — 2X — M. E.)

	No. Records	Milk	%		Fat
51 Records or More					
Leslie C. King, Clarksburg, Md.	64	18,359	3.6	(1)	665
Oats Brothers, Fallon, Nevada	76	17,996	3.5		625
Henry Sterk, Artesia, Calif.	170	17,424	3.4		601
Midland Holstein Farm, Modesto, Calif.	93	16,534	3.9	(2)	649
Mallary Farm, Bradford, Vt.	94	15,901	4.1	(3)	649
31 - 50 Records					
University of New Hampshire, Durham, N. H.	38	19,681	3.8	(1)	757
California State Polytechnic College, San Luis Obispo	36	18,609	4.0	(2)	738
Lewis A. Zimmerman, Lehighton, Pa.	36	18,256	4.0	(3)	724
16 to 30 Records					
Donald J. Augur, Northford, Conn.	22	19,507	3.9	(1)	767
LeRoy Graber, Marion, S. Dakota	22	17,947	3.9	(2)	700
Fern Huling & Sons, Britt, Iowa	27	17,759	3.5		615
Bryce A. Metcalf, East Corinth, Vt.	18	16,661	4.1	(3)	679
15 Records or Less					
Lochland Farm, Sauk Centre, Minn.	5	18,656	4.0	(1)	751
Donald Olson, West Sturgeon Bay, Wis.	5	18,581	3.6	(3)	668
Howard & Grace Witt, Hartford, Mich.	7	17,965	3.9	(2)	699

HIGH AVERAGING STATES ON OFFICIAL TEST
(In order of Milk Production)

	No. Herds	No. Cows	Avg. Milk	%		Fat
1. California	46	3857	15,151	3.6	(1)	551
2. Nevada	6	222	15,140	3.6	(4)	538
3. Washington	36	1491	14,721	3.5	(10)	515
4. Connecticut	46	1739	14,575	3.8	(3)	548
5. Utah	21	775	14,294	3.7	(9)	521
6. Maine	37	1305	14,266	3.9	(2)	550
7. South Dakota	14	413	14,034	3.6	(15-16)	501
8. Vermont	54	1979	13,951	3.8	(6)	530
9. Idaho	21	574	13,898	3.6		499
10. New York	269	9823	13,897	3.6		497
11. Virginia	44	1880	13,893	3.7	(11)	514
12. Minnesota	74	2167	13,816	3.6		498
13. New Hampshire	27	1004	13,802	3.9	(5)	531
14. Michigan	184	5708	13,789	3.6	(15-16)	501
15. Massachusetts	53	2120	13,740	3.8	(8)	522
16. Montana	10	389	13,686	3.7		500
17. Rhode Island	13	389	13,683	3.7	(13)	510
18. New Jersey	40	1510	13,647	3.8	(7)	523
19. Oregon	19	558	13,579	3.7		499
20. North Dakota	5	178	13,561	3.4		465
21. Pennsylvania	149	5009	13,520	3.8	(12)	513
22. Wisconsin	336	11320	13,483	3.7		497
23. Illinois	102	3702	13,424	3.8	(14)	504

MID-SOUTH FAIR, SEPT. 28

The show schedule of the 1961 Mid-South Fair livestock program lists Thursday, September 28, as the date for the Holstein judging; Eugene Nelson of Union Grove, Wisconsin, will make the placings.

Classes provide for 17 individual and group showings, as well as a class for state herd. Top money of $35 is allocated to first place winners with state herd money of $200 per state.

The Memphis show has been designated by The Holstein-Friesian Association of America as one of its Regional Shows and has proven very popular with breeders and the Fairgoers.

September 2 is the closing date for entries; Premium Lists which carry the full classification and premium awards are available upon request by writing care Box 3808 — Memphis, Tennessee.

Shaws Fayne Royal Conqueror

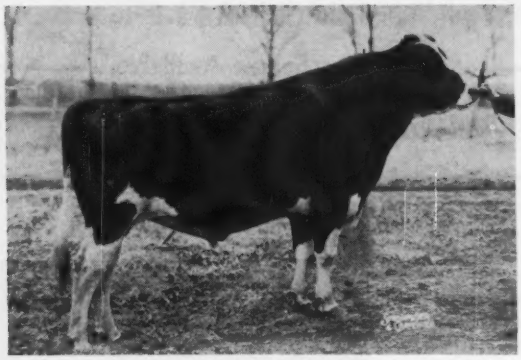

SHAWS FAYNE ROYAL CONQUEROR 1231830
Classified "Very Good"

Born April 21, 1954

CLASSIFIED "VERY GOOD"

6 tested dtrs. ave. 14,208 4.08% 508

7 class. dtrs. ave. 80.0 BAA 101.4

Conqueror was purchased from Raymond Abbe, Hazardville, Conn., where his oldest daughters are in production. He is now owned by:

MAPLE VIEW FARMS, Corinna, Me.
and
SHAWS RIDGE FARM, Sanford, Me.

SHAWS DAUNTLESS FAYNE ROYAL 1019118
"Excellent—SMP"
23 daus. ave. 12961 4.05 525
23 dams ave. 13351 3.81 509
—390 +.24 +16
30 Classified daus. Av.
80.7 — BAA 101.1
Now in service at First Penna AB Coop.

BAKER FARM DAUNTLESS
"Gold Medal — Excellent"
114 daus. ave. 12050 3.94 475
108 daus. ave. 12010 3.95 474
108 dams ave. 12440 3.69 459
—430 —.26 +15
32 daus. over 100,000 lbs. M.

SIR INKA MAY WALKER
"Very Good"
52 daus. av. 11,110 - 3.66 - 407F

BAKER FARM AFFINITY
4y 365d 3X 19972 4.2 854
2y 365d 3X 20218 3.6 738

ROYAL COLANTHA WAYNE
36 daus. ave. 12230 3.69 451

ROYAL DIRECT FAYNE
"Excellent"
5y 3X 365d 21152 4.3 911
7y 3X 365d 20279 4.1 840
7 lact. 113,675 4.1 4620

DIRECT TUTTS FAYNE
"Excellent"
8y 365d 3X 22586 3.8 869
6 lact. 102,147 3.7 3754
Full sister Excellent with 933 Fat 3X

ORMSBY SENSATION 45th
"Gold Medal"
Daughters to 1104 fat
11 daus. over 100,000 lbs. M

SHAWS CONQUEROR DAUNTLESS PAULINE 2730413
"Very Good — Gold Medal"
10y5m 365d 2X 20888 4.1 849
8y8m 365d 3X 21001 3.7 772
5y7m 287d 3X 17990 3.5 632
Lifetime Prod. 134,653 3.8
1 GM Son 5069F
Full sister to
Shaws Conqueror Pauline
"Very Good"
6y8m 365d 3X 26156 3.6 949
Life Prod. 164,507 3.7 6022F

N.J.E.S. SENSATION CHARLOTT CONQUEROR
"Gold Medal — Excellent"
79 daus. av. 11,340 3.89 441
12 daus. over 100,000 lbs. milk Lifetime.

NEWMONT CHARLOTTE ORMSBY
5y 326d 3X 19585 629.5
By Ormsby Sensation 45th

DAUNTLESS PAULINE
Excellent
10y 3m 365d 21234 4.1 861
9y 365d 21270 3.8 819
6y 1m 365d 20123 4.0 803
Life Prod. 201,195 4.1 8173F

BAKER FARM DAUNTLESS
"Gold Medal — Excellent"
114 daus. av. 12050 3.94 475
32 daus. over 100,000 lbs.

PAULINE SOLDENE ORMSBY FOBES
3y 365d 3X 16123 3.5 564

HIS DAM

SHAWS CONQUEROR DAUNTLESS PAULINE
"Very Good — Gold Medal Dam"
10y 5m 365 2X 20,888 4.1% 849

HIS MATERNAL GRANDDAM

DAUNTLESS PAULINE — Excellent
3 records over 800 fat and a life production over 200,000 milk.

HIS MATERNAL SISTER

SHAWS TIDY CONQUEROR
"Very Good - 86"
4y 4m 365 3X 19,119 3.8% 726

MAROY MODEL ORMSBY DUKE
Grand Champ. at the 1960 Shaghticoke Fair.

← Maroy Model Ormsby Duke

Born Oct. 18, 1958

Our ¾ Brother To

MAROY MODEL ABBEKERK (EX-93)

the 1960 All-American 4-Yr-Old

His Frozen Semen Available

Order from Soligenics, Box 101, Suffield, Conn. Please list telephone number and send remittance with order. Price is $7.50 per ampule plus $10.00 shipping charge.

HIS WINNING JUNIOR GET

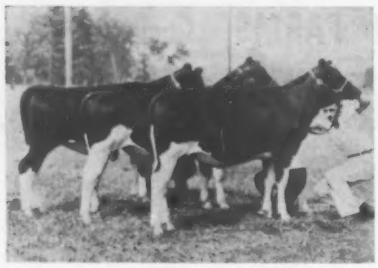

JR. GET OF MAROY MODEL ORMSBY DUKE
1st Jr. Get at the 1961 Tri-County B & W Show.

ORMSBY DUKE is now proving his ability to transmit show type. His Jr. get, pictured, was first at the 1961 Tri-County B & W Show. Four of his daughters were shown in the individual classes and each was second in its class. Another was first in the Jr. Show. All the daughters of Ormsby Duke are uniform with outstanding type. Many of the top breeders in the country are using his semen. Why don't you order some today?

HIS FAMOUS ¾ SISTER

MAROY MODEL ABBEKERK
(EX-93)
All-American 4-Yr-Old '60
2-10 365d 2X 13,664 4.2 571

POESTENKILL MODEL ORMSBY 1216668
Very Good — 88
Silver Medal Type Sire
Official Assn. Proof:

15 Dtrs. ave.	14140	3.68%	520
14 Dtrs. ave.	13991	3.67%	514
14 Dams. ave.	13297	3.80%	505
Difference	+694	—.13%	+9

1 with 646 lbs., 28 mos., 2X, 3.8%
21 cl. dtrs. ave. 80.3 - 101.6%
(VG-87) dtr. 1st 3-yr.old & Best Uddered in Class. N. Y. S. Fair, '60 —Res. All-N. Y., '60.
Two maternal sister — 1 (EX) and 1 (VG) with 740 and 811 lbs. fat, 2X.

CREAMELLE ABBEKERK MOOIE 2800130
Very Good — 86
Herd Test Records

365d	6½y	2X	21830	4.2%	906
365d	5y	2X	19258	4.0%	763
365d	9y	2X	18070	4.1%	735
365d	2½y	2X	18124	3.8%	688
331d	8y	2X	17067	3.9%	666
365d	11½y	2X	16623	3.7%	618
318d	10½y	2X	15487	3.7%	569

7 lacts. 146,817 4.0% 5,806
3 Tested Daughters
1 with 924 & 905 F, 2X, 5.1%
2 with 571 and 603 lbs., 2X
Dam, All-American 4y Cow, 1960

AMCANA DICTATOR MODEL 1148993
Gold Medal - Excellent

33 Off. dtrs.	15048	3.83%	577
33 Off. dams,	12653	3.86%	488
Difference	+2395	—.03%	+89

2 with 934 & 1030 lbs., 2X
36 Cl. dtrs. ave. 83.5 104.8%
3 "Excellent" dtrs.
Sire, All-American Get, 1960
Sire, All-Am. 4y Cow, '58 & '60
Sire, All-Am. 3y Hfr.'59
$7,000, mat. brother (GM-EX)

WOOSTERDALE ORMSBY BELLE 3043657
Very Good — 88 ("E" mammary)
Herd Test Records

365d	12y	2X	16280	3.7%	602
365d	5y	2X	15170	3.6%	541

3 dtrs. (GP, VG & EX)
with 537, 741 & 811 lbs.
3 "VG" maternal sisters
With 529, 588 & 660 lbs., 2X

POESTENKILL ABBEKERK GARRY 909528
4 Herd Test Daughters
2 with 724 and 906 lbs., 2X
2 with 682 and 684 lbs., 2X
Comparison on 5 DHIA pairs

Dtrs., ave.	14809	3.9%	574
Dams, ave.	11923	3.3%	393
Increase	2886	.6%	181

3 dtrs. over 133,000 Milk, 2X

CREAMELLE MOOIE ORMSBY 2512346
Herd Test Records

292d	7½y	2X	15091	3.4%	510.1
248d	8y	2X	12338	3.3%	413.3

1Herd Test Daughter
With 906 lbs., 2X, 4.2%, VG-86
Maternal sister has —
365d 9y 2X 16716 3.5% 589.4

CLARKDALE GLORIA TRANSMITTER 1058918
Gold Medal - Excellent
Leading Honor List Sire, 1957
64 Off. dtrs. 15046 3.76% 565
2 with 867 and 883 lbs., 2X
"E" son 2X All-American.

DICTATOR FOBES PONTIAC LASS 2337114
Excellent — Sold $4,000
Mem. All-American Produce, 1948
365d 7y 3X 19554 4.1% 803.4

SIR BESS ORMSBY FOBES DEAN 761977
Gold Medal Sire
215 Off. dtrs. 13758 3.78% 520
3 with 1009, 1064 & 1116 lbs.
7 "Excellent" daughters
21 dtrs. over 100,000 Milk

BESS ORMSBY FOBES KEYES 2234092
Excellent — 92
365d 7y 2X 14210 3.8% 540—DH
Dam, 1st Produce, N.Y.S.F. '58
Dam, All-N.Y. Produce, 1958

MONTVIC PATHFINDER POSCH 809167
Good
33 AR & HT Dtrs., average —
305d ME 2X 10710 3.76% 403

LOIS SENSATION OF VALLEY VIEW 1918162
Good Plus
365d 6y 2X 13819 3.8% 529.1

HIGHFIELD QUINTA MAN-O-WAR 776795
6 Herd Test Daughters
5 from 510 to 590 lbs., 2X

LADY PONTIAC PROSPECT CREAMELLE 2115701
Herd Test Record
360d 11½y 2X 13651 4.1% 564.6
2 HT Dtrs. 510 & 589 lbs., 2X

Maroy Farms
Roy Ottman
Rt. 4 - Troy, New York

◆

Sher-Mar Farm
Sherman W. Herrington
Hoosick Falls, N. Y.

Two Showy Sons of CRESCENT BEAUTY TRADEMASTER

Our son of Crescent Beauty Commander (EX) out of Crescent Beauty Jule Gloria (EX), 147,856 M in 13 2X lactations and 7/8 sister to the All-American "Lady Gloria."

Outstanding individuals born June 26 and Aug. 24, 1960. Dams are both classified VG with HIR records up to 599 lbs. fat, 4% test.

ALSO—
Younger Sons Sired By

Crescent Beauty Commander Spot

We have them by this outstanding "Commander" son out of VG dams with 4% records up to 745 lbs. fat.!

We invite you to visit our herd and see these young bulls.

BROOK LANE Holsteins
CRESCENT BEAUTY-ADMIRALS SINCE 1942

HARRY MARKS — Phone 60R19 Gilmanton — MONDOVI, WIS.

Ebonite Herd Sires Down Through the Years

GREENWOOD DEAN WALKER

WINTERTHUR FOBES POSCH EXCEL (EX-SMP)

His last two daughters recently left the herd with over 100,000 lbs. milk each.

PABST JESS REWAYNE (GP-GM)

Now at Western Pennsylvania ABC—we still have young daughters of his coming on.

His dam Pabst Regal Wayne (VG) recently announced as a Gold Medal Dam. She has records to 1103 lbs. fat.

PABST JEWEL (EX-SMP)

Now at the Louisiana Stud. 12 milking daughters in our herd and doing very well.

BUDD FARM ROYAL FLUSH

A double grandson of Erindale Dunloggin Anna (EX-95) whose calves are very promising.

• EBONITE •

H. M. GANS — GANS, PA.
Phone Pt. Marion RA 5-5579

Choice Rag Apple And

GLENAFTON DRUMMER (EX-91)

Drummer

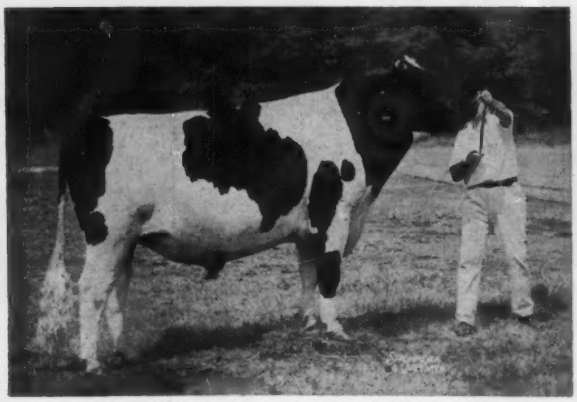

LVH 44 GLENAFTON DRUMMER (EX-91)
First prize 2-year-old bull, Sr. and Grand Champion at the 1960 Pa. B & W Show.
By Rosafe Signet (EX) and out of Glenafton Holly Patsy (VG) with three 1000-lb. records and another under way. A maternal and ¾ brother, also "EX," has just gone "SMT."
FROZEN SEMEN AVAILABLE FROM DRUMMER & GREENWOODMASTER!
9 amps $50; 50 amps $125; 100 amps. $200. (Limit of 25 on Greenwoodmaster.)

Dunloggin Sires at Lehigh

GREENWOODMASTER (GM)

A Greenwoodmaster Daughter

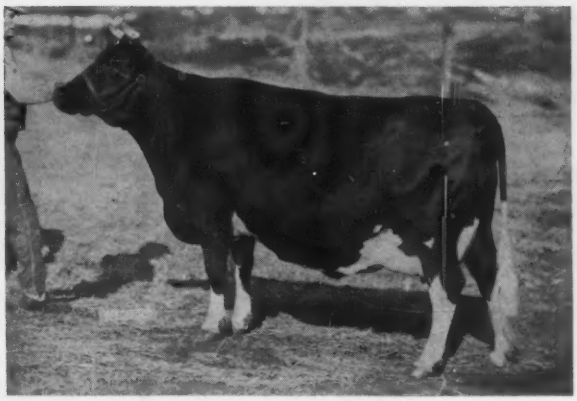

CAERNARVON MASTER DUCHESS (EX)

7y	365d	2X	18,541	4.3%	805 HT
5½y	365d	2X	17,677	4.5%	791 HT

Greenwoodmaster's latest Type Proof:
40 Dtrs. Ave. 83.7 with 104.6% BAA
An increase over Expectancy of 3.40%.
48 HT Dtrs. Ave. 13,030m 4.08% 532.

DAIRY HERD IMPROVEMENT CENTER
LEHIGH VALLEY COOPERATIVE FARMERS

ALLENTOWN, R. D. 1, PENNA — PHONE ALLENTOWN: HEMLOCK 3-7575

◆ OLD STUFF.... ◆

For nine years, the services of Wis Ideal CRUSADER have been available. During that time, he has built up an enviable reputation as a great breeding bull. Being a sire of size and nice udders and flat rumps, his daughters have been in demand by good cowmen!

CRUSADER is nearly 14, but still in service, mostly through frozen semen.

H-95 Wis Ideal CRUSADER (VG-Gold Medal)

The latest report shows 7 cellent CRUSADER daugh 4 of them sired artificially.

Latest Production Information using **ALL** 1960 Wisconsin DHIA-IBM records from herds with ME lactations herd average above 500 lbs.:

20 AI Dtrs.	**14331**	**3.8%**	**546**	**(ME)**
in 14 diff. herds	**14112**	**3.7%**	**528**	**(ME)**
	+219	**+.1%**	**+18**	

Keesy Homestead Crusader
(VG-89)

Pathway Nell Ideal
(EX-92)

Left above: Walnut Hill Crusader Conrad Belda
(EX-92) Dtr. of Wis Ideal CRUSADER
Right above: Ferndell Canary Crusader
(VG-87)

Ridgeworth Raven Marylu
Dtr. of Wis Ideal Crusad
$1850.00 at Watertown Sale.

Crusader Pathway Trixie Ide
(EX - EX-Mammary)

Left: Dibble Crescent Crusader Milly
3rd, Sr. Yrlg. Int., 1959
1st, 2-yr. old, Elkhorn B & W, 1960
(200 Head)

THE CRUSADERS ARE QUITE THE THING

TRI-STATE
BREEDERS CO-OP
Westby, Wis.

Visitors welcome at all times...

NEW STUFF...

Please refer to our advertisement of December 10, 1960 in **The World** for pictures of other outstanding daughters of COMBINE!

HERE ARE 4 NEW PICTURES OF SOME OF THE OUTSTANDING DAUGHTERS OF:

H-122 Man-O-War B F Crescent COMBINE (EX-SMT)

Left: Man-O-War B F Clover
(VG-88 EVEVV-VE)

2-8	305	2X	8610	300
3-9	309	2X	13374	447
4-10	308	2X	13730	509 *

(*Inc.)

Right: Man-O-War B F Skylark
(V-87 VEVVVVGV)

2-3	312	2X	12458	438
3-4	310	2X	15664	548
4-5	305	2X	15446	536 *

(*Inc.)

Left: Man-O-War B F Piebe
(VG-89 EEVVVEVV)

3-2	350	2X	12405	455
4-2	329	2X	14001	525

Right: Man-O-War B F Dawn
(VG-85 at 2 yrs. V+VVVVV+)

2-1	365	2X	13241	484

H-122 COMBINE is **TOPS in the NATION for Type** on a large number of daughters. 39 classified daughters in 7 herds average 85.2 (1 EX - 24 VG - 13 GP - 1 G). They are especially strong in udders and feet and legs, where the breed is weakest.

His latest HIR proving	**24 dtrs.**	**14310**	**3.6%**	**519**
	24 dams	**13960**	**3.7%**	**518**
		+ 350	**−.1%**	**+1**

and with each of completed lactations, the figure increases

H-122 COMBINE Semen Available Anywhere at $10.00 per ampule.

TRI-STATE BREEDERS CO-OP
Westby, Wis.

Visitors welcome at all times...

Symbol and Pacemaker — 1-2 Punch

ROYBROOK SYMBOL

ROYBROOK SYMBOL
Born August 9, 1959
Res. All-Canadian Bull Calf, 1960.
Purchased for $7,000 at the 1960 Royal Winter Fair.
Best record of 7 nearest dams average: 19,564 4.02% 787f.

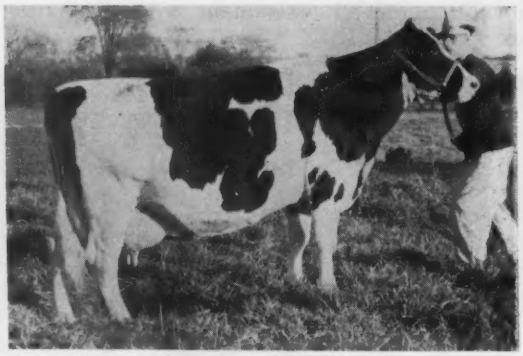

ORMSDALE FRANCY COMMANDER (EX)
6y 365d 2X 21,062 4.33% 913
7 lacts. 2X: 116,125M 3.86% 4487
Pictured at 12 years of age. Fresh again at 14 years and going strong.

Symbol's Pedigree:

ROYBROOK REVELATION 260293C
Very Good
Res. All-Can. Bull Calf 1957
Res. All-Can. & Am. Jr. Yr. Bull 1958
2nd 2-yr. bull London CS 1959
Sire of:
1 Res. All-Can. 1 HM Progeny
1st Jr. Get CNE 1960
Roybrook Supreme Dolly
HM All-Can. Jr. Yr. Hfr. 1960
Westmount Susan Revelation
$1100 - Westmount Disp. 1961
Roybrook Count
Res. Jr. Ch. Bull CNE 1960
Roybrook Supreme Anna
2nd Jr. Yr. Hfr. CNE 1960

ORMSDALE FRANCY COMMANDER 729320C
Excellent

6y		365	2X	21062	913	4.33
8y		365	2X	21061	791	3.76
4y		365	2X	17197	621	3.61
10y		305	2X	14888	581	3.90
11y	85	305	2X	14841	533	3.59
3y		304	2X	13728	551	4.01

7 Lacts. 2X: 116125—4487—3.86
7 Lacts. Avg:M137—F144% of BCA
Dam of:
1 Dau: 446 lbs. fat
1 EX 2VG sons
1 Proven son
1 Res. All-Can. Progeny
Roybrook Pabst Jewel (GP)
2y 305 2X 10749 446 4.15
1 Lactation: M116-F131% of BCA
Roybrook Pabst Monarch (VG)
Jr. Ch. Bull P'Boro CS 1955
Ormsdale Commander (VG)
Roybrook Pabst Admiral (EX)

A.B.C. REFLECTION SOVEREIGN 198998C
Extra & Excellent
All-Can. 1949-50-51
154 2-yr. records by 154 daus.
Average: 12401 - 465 - 3.75
68 in 305 days, 123 on 2X
179 Daus. avg: M121-F123% of BCA
22 EX 66 VG 95 GP 25 G 3 F Daus.
15 EX 36 VG 3 GP sons
15 All-Can. 11 Res. 12 HM Prog.
All-Can. Get 1953.4-5-7-9

GLENALCOMB SUPREME DORA 781990C
VG 4 Star Brood Cow
Jr. Ch. Fem. Hastings BW 1948

12y		365	2X	20581	769	3.74
12y	45	305	2X	19013	708	3.72

10 Lacts. 2X: 176800 - 6440-3.64
10 Lacts. avg: M154-F153% of BCA
3 Daus: 701 to 735 lbs. fat
3 VG Daus.
1 EX 2 VG sons
1 Res. All-Can. Progeny

MONTVIC COMMANDER 146799C
Very Good
3rd Aged Bull Ingersoll CS 1944
70 Mature records by 70 daus.
Average: 14931 - 578 - 3.86
25 in 305 days, 52 on 2X
1 EX 19 VG 95 GP 44 G 5 F Daus.
21 VG sons
1 HM All-Can. Progeny
13 Daus. over 100,000 lbs. milk
3 Honour List Daus.

SPRINGDALE RAG APPLE INKA 633628C
Good Plus
2y 305 2X 9993 379 3.79
1 lactation: M 111 — F 115% of BCA
Dam of:
2 Daus: 637 & 913 lbs. fat
1 EX 1 VG Daus.
2 Daus. over 100,000 lbs. milk
Ormsdale Duchess Inka (VG)
1st 3-yr-Dry P'Boro EX 1951
4y 365 2X 16923 637 3.76

MONTVIC RAG APPLE SOVEREIGN (EX)
357 Daus. Ave: M 103-F114% of BCA
6 EX 43 VG 239 GP 98 G 17 F Daus.
15 EX 97 VG sons
9 All-Can. 13 Res. 4 HM Progeny
34 Daus. over 100,000 lbs. milk

A.B.C. INKA MAY (EX)
All-Can. 4-yr. Hfr. 1947
4y 365 3X 24141 1128 4.67
(Honour List leader 1949)
1 EX 3 VG Sons

LUCKY SUPREME (VG)
35 Daus. avg: M108-F105% of BCA
4 VG 15 GP 12 G 2 F Daus.
1 VG son
3 Daus. over 100,000 lbs. milk
1 Honour List Daughter

GLENALCOMB R. A. NANCY BURKE (VG-3*)
9y 365d 2X 15431 550 3.56
11 lacts. 2X: 138179 - 4876 - 3.53
7 daus: 298 to 769 lbs. fat
1 EX 3 VG Progeny
1 Dau. over 100,000 lbs. milk

MONTVIC LOCHINVAR (VG)
16 Daus. Avg.: M125-F129% of BCA
2 EX 9 VG 26 GP 12 G 3 F Daus.
3 EX 14 VG sons
15 Daus. over 100,000 lbs. milk

MONTVIC RAG APPLE PAPOOSE (VG-12*)
4y 365 3X 21232 930 4.38
4 Daus: 371 to 673 lbs. fat
1 EX 3 VG sons
$8900 & $4000 sons

LONELM RAG APPLE HEROD
12 Daus. avg: M106-F 106% of BCA
Sire of:
3 GP 5 G 3 F Daus.
1 Dau. over 100,000 lbs. milk

SPRINGDALE INKA FRANCY (VG-2*)
7y 365 2X 24511 842 3.44
6 Lacts. 2X: 110187-3896-3.54
5 Daus: 372 to 728 lbs. fat
2 VG Honour List Daughs.
$3000 & $1500 Daus.

Both Symbol and Pacemaker are developing wonderfully and will be shown this fall. Top judges have difficulty choosing between them, but all are agreed that they are outstanding!

Both write "Dream" Rag Apple pedigrees and are being used on the entire herd with about 40 head bred to each. We plan to breed the daughters of one to the other upon coming of age. The resulting offspring should have exceptionally fine overall type with emphasis on UDDERS!

We're Using On Our Top Cow Herd — PACEMAKER PEEL LODGE

ECHO PABST MAPLE (EX-*Brood Cow)
7y 365 2X 20,150 3.8% 776
By Bond Haven R. A. Maple (VG), she was Grand Champion and Best Udder at Peel B & W Day, 1959, first dry and res. grand, 1960. Famed Silvia Pabst Texal, thrice All-Canadian, is her maternal sister.

PACEMAKER PEEL LODGE
(Formerly Peel Lodge Pacemaker)
Born August 15, 1959
Purchased at the 1960 Sale of Stars for $6700.
From the great cow family that produced his EX-776-lb. dam; Silvia Pabst Texal—3 times all-Canadian; and two other VG high producing cows.

Pacemaker's Pedigree:

Best Record of 7 nearest dams average: Milk 18839; Fat 763; Test 4.05
"It's the ABC—Maple cross".

ROSAFE SOVEREIGN SUPREME 249633C
Excellent
Reserve All-Canadian 2-yr. Bull 1956
H.M. All-Canadian Sr. Yr. Bull 1955
Sire of:
7 daughters: 405 to 584 lbs. Fat
21 Daughters: 90% GP and better
4 Very Good & 15 Good Plus daughters
3 Excellent & 8 Very Good sons
5 All-Canadian, 1 Reserve, 2 H.M. progeny
16 progeny avg: $4050 in the Sheffield Dispersal Sale 1960
Sheffield Supreme Lady (GP)
3y 333 2X 12793 584 4.56
Sheffield Supreme Max (EX)
$15,000 — Sheffield Dispersal 1960
Browndale Johanna Supreme
$12,000 (top)—Sale of Stars 1959
All-Canadian Bull Calf 1959
Sheffield Supreme Dusty (EX)
All-Canadian Bull 1957-58

ECHO PABST MAPLE 979698C
Excellent — Star Brood Cow
Gr. Ch. Female Peel BW 1958—Res. 1960.
7y 365 2X 20150 776 3.85
7y 305 2X 17750 681 3.84
6y 305 2X 18630 656 3.52
5y 305 2X 17003 603 3.55
3 lacts. 2X: 59158 - 2168 - 3.66
3 lacts. avg: M151—F149% of BCA
Dam of:
Treeland Mildred Texal (GP)
2y 305 2X 13280 471 3.55
1 lact: M142—F137% of BCA
Maternal sister of:
Sylvia Pabst Texal (EX)
3 Times R.W.F. Grand Champion Cow
All-Can. Aged Cow 1957-8-9
8y 300 2X 16335 666 4.08

A.B.C. REFLECTION SOVEREIGN 198998C
Extra & Excellent
All-Can. 1949-50-51
154 2-yr. records by 154 daus.
Average: 12401 - 465 - 3.75
68 in 305 days, 123 on 2X
179 daus. avg: M121-F123% of BCA
22 EX 66 VG 95 GP 25 G 3 F daus.
15 EX 36 VG 3 GP sons
15 All-Can. 11 Res. 12 HM Prog.
All.Can. Get 1953-4-5-7-9

ROSAFE REFLECTION POLLY 930258
Excellent
Reserve All-Canadian 3-yr. Heifer 1954.
4y 305 3X 17978 679 3.78
5y 305 3X 17555 666 3.79
3y 305 3X 16404 661 4.03
7y 305 2X 16899 652 3.86
5 lacts: 88007 - 3368 - 3.83
5 lacts. avg: M137 —F143% of BCA
1 Honour List Record
1 Excellent & 1 Very Good sons

BOND HAVEN RAG APPLE MAPLE 218036C
Very Good
468 2-yr. Records by 468 daughters
Average: 10425 - 375 - 3.59
281 in 305 days, 465 on 2X
609 daus. avg: M108—F105% of BCA
12 EX 98VG 633GP daughters
4 Very Good sons
3 All-Canadian, 3 Reserve progeny
9 Honour List daughters
H.M. All-Canadian Get 1958
$18,000 & $5000 progeny

DARVEN EVA 635861C
Good Plus — 3 Star Brood Cow
3y 342 2X 11323 445 3.93
13y 305 2X 10579 429 4.06
2 lacts. 2X: 23615 - 842 - 3.99
2 lacts. avg: M103 —F112% of BCA
4 daughters: 579 to 776 lbs. Fat
2 Excellent & 3 Very Good progeny
1 All-Canadian progeny
Reserve All-Canadian Produce 1958

MONTVIC RAG APPLE SOVEREIGN (EX)
357 daus. avg: M103—F114% of BCA
61 EX 43 VG 239 GP daughters
15 Excellent & 97 Very Good sons
9 All-Canadian, 13 Res., 4 H.M. progeny
28 daughters over 100,000 lbs. Milk

A.B.C. INKA MAY (EX)
All-Canadian 4-yr. Heifer 1947
4y 365 3X 24141 1128 4.67
(Honour List Leader 1949)
1 Excellent & 3 Very Good sons

INKA SUPREME REFLECTION (EX)
100 daus. avg.: M107—F110% of BCA
5 EX 21 VG 71 GP daughters
3 Excellent & 10 Very Good sons
5 All-Can., 5 Reserve, 1 H.M. progeny

A.B.C. SHAMROCK PONTIAC (EX)
8y 364 2X 22796 926 4.06
6 lacts: 125440 - 4892 - 3.90
3 Honour List Records
1 Excellent daughter: 679 lbs. Fat
2 Very Good sons

MONTVIC R.A. MARKSMAN (Extra & EX)
169 daus. avg: M123—F133% of BCA
6 EX 37 VG 98 GP daughters
9 Excellent & 74 Very Good sons
45 daughters over 100,000 lbs. Milk
5 All-Canadian Gets 1946-51

BESSIE TEXAL BURKE (VG—7*)
6y 365 3X 23425 998 4.26
2 daughters: 726 & 987 lbs. Fat
2 daughters over 100,000 lbs. Milk
1 Excellent & 3 Very Good progeny

BILLIE BURKE TRIUNE
Sire of:
2 daughters: 343 & 445 lbs. Fat
Darven Greta
2y 305 2X 8784 343 3.90

EVA PABST ECHO (GP)
2y 365 2X 12058 389 3.23
Dam of:
2 daughters: 445 & 480 lbs. Fat

White Plains Farm

W. J. Greer, Owner — Roger & Herman Gabbert, Managers
Phone Hilltop 1-2683
Registered Polled Herefords — Registered Holsteins

MOUNTVILLE, SOUTH CAROLINA

Our Herd Sire Battery — —

MAPOVAL FARMS, INC.
MILAN, PA.
IRVIN M. MACAFEE & SONS
25 miles southeast of Elmira, N.Y.,
2 miles south of Athens, Penna., on Route 220

★ SKOKIE FAMOUS MISTER (VG-88 at 3 y)

MISTER is our son of Mister Prince (VG) from the great brood cow pictured right. Mister Prince, in turn, is from Miss Illianna Lavar Marie (VG-88-1043f). Mister's dam's dam is the wonderful Dunloggin Golden Belle. Two maternal sisters to Mister have records of 958 fat and both are "VG." Our Mister daughters will freshen soon and we really like them. Most are bred to our other two sires listed below.

★ ★ ★

DAM OF MISTER

POND GATE FAMOUS BELLE 2878339
EX - Gold Medal Dam
10½y 365d 3X 28,062 M 3.7% 1031 F

★ ★ ★

★ MAPOVAL DASHER LAD 1341358

He is a son of our former proven herd sire, Marshline Pabst Dean Walker (VG-89-GM) and his dam is one of the best members of our Emma Jo family. She is Mapoval Dash (VG) with 840 fat on 2X. Her dam and granddam are both "VG" and a daughter and granddaughter are both "VG".

★ MAPOVAL UNIFORM 1295312

He is a son of Marshline Pabst Dean Walker (VG-89-GM) and his dam is Frenrick Fobes Lady Belle (EX), a beautiful cow we sold in our 1956 Production Sale. She is a daughter of the proven Calamity Fobes Liberty Promoter (EX), son of Lauxmont Promoter. His first daughters are quite outstanding.

Sons of the above three sires are for sale or will be for sale. Many of our best cows are bred to Mister. We have a limited number of service age sons for sale this fall — all Mister sons from top cows. Selections are best and prices too when selected while they are young. Write or visit us today.

OSBORNDALE ADMIRAL LUCIFER (OAL) 1290182

Born December 20, 1956

Osborndale Admiral Lucifer (OAL) is the result of a special mating, with the intention, if a bull, to be reserved for use at Osborndale. We fortunately obtained him as a calf when Osborndale dispersed.

OAL was reserve All-Pennsylvania Senior Bull Calf and Champion at his district Black and White Show in 1957. He sired first jr. get at the same show last year.

His first daughters are now milking very encouragingly. First three classified, averaged 83 points. Their projected incomplete records indicate an average, as 2-yr-olds, of approximately 500 fat 4.1% on a 2X, 305d basis.

Inquiries & Inspection Invited
Frozen Semen Available

LAUXMONT ADMIRAL LUCIFER
Very Good - SMP
Sire, 1st Jr. & Sr. Get, Pa. Farm Show, 1957.
Official Assn. Proof:

333 Dtrs.	12961	3.81%	494
117 Dtrs.	12864	3.83%	493
177 Dams.	12957	3.68%	477
Difference	—93	+.15%	+16

HT Dtrs. 1003, 1047, 1079, 1027F
1478 A R Dtrs., average—
305d ME 2X 11807 3.8% 443
23 dtrs. over 100,000 M
Full sister "EX-16y" 859 Fat, 3X, 4.3% — she dam of a "GM" $10,000 son.

OSBORNDALE GAY FOBES 4227925
Very Good at 2 yrs.
Sold for $2,300 in the Osborndale Dispersal.
337d 3y 2X 17542 4.1% 712 HT
325d 2y 2X 16017 3.9% 630 HT
Maternal sister to —
—Quality Gay Zouve—872 F, 2X
—(VG-SMP) Osb. Qual. Symbol
—($12,000) Osb. Debonair
—$15,000, (GM-VG) "Ivanhoe" that sired the $10,000 top animal in 1960 National Sale.

ADMIRAL LAUXMONT SMP 696612
Sire, 1st Get, Pennsylvania Farm Show, 1938.
42 A R Daughters
3 with 950, 1026 & 1120 lbs.
3 with 808, 859 and 881 lbs.
Lauxmont Admiral Carrie
365d 7y 4X 27093 4.1% 1120

LAUXMONT RAG APPLE LUCINDA
1st Aged Cow, Sr. & Grand Champion, Pa. Farm Show, 1941.
3 times 1st at Pa. Farm Show
365d 4y 3X 22150 4.0% 883.7
Dam of—
Lauxmont Safemaster Prospector
(3 dtrs. 1032, 1154 & 1319 F, 2X)

SIR BESS ORMSBY BURKE FOBES
Gold Medal - Excellent, 92
Sold $21,000 at 12 yrs. of age.
Sire, 2d Get, East. States '53
38 AR & HT Dtrs., average—
305d ME 2X 14520 3.91% 568
2 with 1007 and 1046 lbs.
55 cl. dtrs. ave. 81.5 — 102.2%

QUALITY FOBES ABBEKERK GAY
Excellent - 91 - GMD
365d 6½y 3X 29905 3.7% 1119
365d 8y 3X 30056 3.7% 1110
Lifetime - 221,366 3.7% 8,155
2 dtrs. 712 & 872 lbs., 2X

ADMIRAL ORMSBY FOBES AGAIN
Sire, 1st Get, Md. St. F., 1936
40 A R Daughters
6 from 805 to 1019 lbs.

NEW YEAR BELLE 1314189
365d 5½y 3X 24246 4.3% 1039
(Md. State Record, when made)
2X Mem. Res. All-Am. Produce

MONTVIC RAG APPLE NETHERLAND
Very Good
90 tested daughters
5 from 822 to 1038 lbs.

KING PIEBE OF YORK SUNBEAM VEEMAN 1505381
Lifetime—DHIA Production
Milk 114,231 3.5% Fat 4,054

SIR BESS ORMSBY FOBES BLOOD (EX)
4 A R Dtrs. to 585 F, 2y, 2X
6 H T Dtrs. to 640 lbs., 2X

BESS SKYLARK ORMSBY DORA (EX)
All-American 3-year-old, 1945
365d 4y 3X 24028 4.4% 1064.9

WINTERTHUR FOBES GREAT VISCOUNT (VG-GM)
64 A R & H T Dtrs., average —
305d ME 2X 14572 3.64% 530

QUALITY NEBRASKA ABBEKERK DIANA (GP)
365d 7y 3X 24206 3.3% 805.6
Lifetime - 102,791 M 3,514 F
2 "EX" dtrs. 1 "VG" son.

Silver Lake Farm

JAMES L. FRANK HIR - Acc. - Cert. - Vacc. - Class. **NEWTON ,PA.**

Bulls That Are Fulfilling A Promise - A Promise Of Improved Production With Winning Type

Pond Gate Mister →

(VG-GM)

Sire: Pond Gate Playmate
Dam: Pond Gate Famous Missie, (EX-GM)

The show season is young but the list of "Mister's" winning their class is impressive. A partial list:

Kent-Cecil-Queen Anne B & W Show -
Fair Hill Miss Lora - 1st Prize Jr. Yearling, shown by Edwin C. Fry
Mister Dandy Ruby - 1st Prize Cow 2 Years and Under 3, not milking, shown by R. Franklin Dulin
Hill Heights P G Dawn - 1st Prize 2 Year Old, exhibited by John E. Bailey; In the same class, standing 2nd - Star Pond Gate Rag Apple exhibited by Edwin R. Fry

Montgomery-Frederick B & W Show -
Md. Pond View Mistress Alice - 1st Prize Sr. Calf exhibited by John Messer

Western Md. B & W Show -
Kay Valentia Mister - 1st Prize Sr. Yearling, exhibited by Earl B. Grove, Sr.

Baltimore, Carroll, Harford & Howard B & W Show -
Maple Lawn Mister Bagy Sue - 1st Prize Jr. Yearling & Jr. Champion, exhibited by Charles Iager, Jr.
Logwood Mistres Dairy - 1st Prize 2 Year Old, not in milk, exhibited by Logwood Farms

Carroll County 4-H Show -
Francharl Mistress Betty - 1st Prize 2 Year Old, Senior & Grand Chamipon exhibited by Jimmy Metcalfe

Tri-County B & W Show -
An-Apple Mister Daisy - 1st Prize 2 Year Old, exhibited by J. Rawlings Apple; 2nd in same class, Shu-Sight Masterpiece Mr. Ann, exhibited by Johnson Tull Shufelt

HICKORYVALE B B LAD
Very Good - Silver Medal Type

Sire: POND GATE BEAU BRUMMELL
Dam: HICKORYVALE DELLA RAE, Excellent
Siring sensational milk production. Three daughters over 100,000 lbs. of milk. Records to 24,024 lbs. of milk 2X.
His A.I. daughters are establishing B. B. Lad as one of the top bulls for milk production. They are large, stretchy cattle with quality udders.

22 A. I. Daus.	13,593M	493F
Stablemates	12,475M	469F

ROLLING KNOLL SUPREME
Very Good - Silver Medal Production

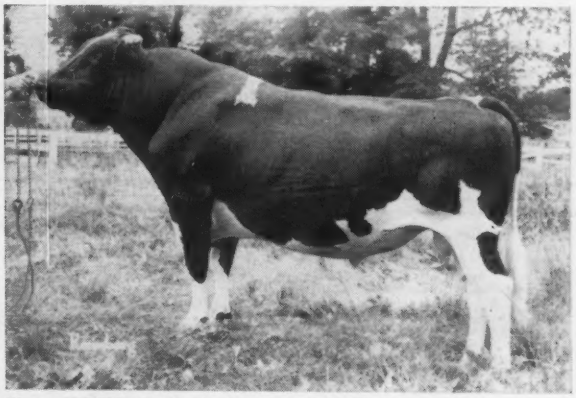

Sire: WEEJOE GRACIOUS WINTORIAS
Dam: ROLLING KNOLL MISTRESS GOSHEN DORA
Excellent, Three times nominated for All-American
As the Supreme daughters mature, they are showing great improvement in production. In the Rolling Knoll herd where Supreme was first used, all but two of his daughters have produced over 600 lbs. of fat with their second calf.
"Supreme's" most recent HIR proof:

13 Daus. 21 Rec.	15,007 M	3.73%	560 F
13 Prs. Daus. 21 Rec.	15,007M	3.73%	560 F
Dams 66 Rec.	13,348 M	3.72%	496 F
Difference	+1659 M	+.01%	+64 F

For other bulls of equal merit, write today for new Sire Directory giving complete information on each bull in service. Watch for Sept. 25th issue of the **World** for announcement concerning the highly proven **MEADOW SPRINGS BARON AIM.**

Serving:
Maryland Artificial Breeding Cooperative, Inc.
P. O. Box 555, Frederick, Md.
Serving:
West Virginia Artificial Breeders Cooperative, Inc., Clarksburg, West Virginia

MARYLAND - WEST VIRGINIA BULL STUD
BOX 555 — FREDERICK, MARYLAND
Phone: Monument 3-4158

MARYLAND-WEST VIRGINIA BULL STUD

NATIONAL SALES COMPANY

Consignment and dispersal auction sales management. Complete pedigree, catalog, sales and promotional services. Phone Liberty 7-3180.

Box 468, Waukesha, Wisconsin

Don Stouffer
Pedigrees by National

Harvey Swartz
The Voice of Experience

KANT-KOM-OFF COW BLANKETS

SAVE 25%

AND MORE

NO DEALERS—NO JOBBERS
MAIL ORDERS ONLY

R. LAACKE CO., 1023 W. WALNUT, MILWAUKEE 5, WISCONSIN

COMPLETE SALE SERVICE
for the
Western States
or wherever
Good HOLSTEINS Grow.

R. E. EVERLY, Sale Mgr.

616 Alaska Bldg.
SEATTLE 4, WASHINGTON
(Phone: Elliot 2678)

OFFICIAL CANADIAN EXTENDED PEDIGREES

"They Help You Sell"

Up-To-Date — Complete — Unmatched For Facts

Typewritten, 4-gen., 2 Colours, one carbon copy	$2.50
Mimeographed in one colour—25 copies	4.00
Additional copies beyond 25—2 cents each	
"Who's Who in Canada Holstein Sires"—per copy	1.00

PEDIGREE DEPARTMENT
The Holstein-Friesian Association of Canada
BRANTFORD, ONTARIO, CANADA

BUY "SCOTTYS" at the CLINTON STOCK FARM DISPERSAL

"SCOTTY"

Tranquility Trailblazer Boast (VG) - SMP sire

Monday

= SEPT. 11 =

BARRON, WISCONSIN

★ 150 Registered Holsteins will sell.
★ 23 cows with over 100,000 lbs. M developed here
★ 12 yr. HIR ave. - 533.7 F.

"Home of the Meisegeier Ormsbys"

Se pages 11-17 of last issue for pictures and details on this marvelous herd Class. - 5 EX - 23 VG - 33 GP - 6 G.

Cert. Bang's Free - 29 yrs. and Accredited for 32 yrs.

For catalog write:

Piper Bros., Sale Mgrs. **Watertown, Wis.**

People — —

ALFRED G. BATES

The New England Selective Breeding Association has announced the appointment of **Alfred G. Bates** as District Fieldman for the State of Connecticut and the adjacent three Eastern Counties of Rhode Island.

Bates was born and raised on an Orange County, New York, dairy farm and graduated from the New York State School of Agriculture and Technology, Delhi, N. Y., class of 1938, with a major in Dairy and Animal Husbandry.

The following seven years he devoted to developing a purebred Holstein herd which was dispersed following the death of his partner. Bates became a technician and then manager of the Sussex County (New Jersey) Cooperative Breeding Association in 1946.

In 1950 he resigned this position to return to farming. During the past 11 years he developed one Gold Medal Holstein Sire and nine 100,000-lb. cows. He received the Progressive Breeders Award in 1959 and 1960. His latest herd average was 15,118 lbs. of milk and 564 lbs. of butterfat, with a classification of 103% BAA. The Bates' herd was dispersed this summer.

Mr. Bates and his wife, Irene, will make their home in Middletown, Connecticut. They have two children, Dorothy 12, and Bill, 14.

ANDRUS - GANO

DeVon F. Andrus, son of B. F. Andrus, well known Utah Holstein breeders, and Miss Joanne Gano, daughter of Ford I. Gano, Keosauqua, Iowa, one of Iowa's newer Holstein breeders, were married June 1st in Salt Lake City in the "Mormon" Temple. Mr. and Mrs. Andrus will make their home near Draper, Utah, where they plan to establish a Registered Holstein herd with their new prefix, "DeAndy," based upon a few foundation animals from each of their parents' herds.

Announcing

The Complete Dispersal Of Our Herd

Monday, Oct. 23rd — Baldwinsville, N. Y.

A Twice P B R Herd ◆ 44 Head Average 84.1

1960 HIR Average: 37 L 16,077 M 3.7% 590 F

Featuring The Blood Of Oakcrest Roburke Dean (GM) ➤

30 Daughters Sell - 20 Milking

35 Granddaughters Sell

This great proven son of Pabst Roamer (EX-GM) did a sensational job for us and went on to be one of the most popular sires in ABS. His 23 classified daughters in our herd averaged 84.7 and have 2X records to 24,000 Milk and 832 Fat at 4 yrs. Watch for individual pictures. We know you will like them!

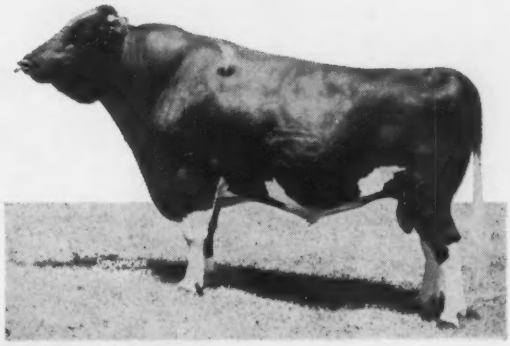

← Milking "Roburke Dean" Daughters In Our Herd

Our herd is the result of 37 years of constructive breeding of Registered Holsteins with an emphasis on proven sires and proven cow families. 95% of our herd carries the blood of the great Oakcrest Roburke Dean (GM). Also represented are daughters of such well known sires as: Wis Captain; Ideal Burke Elsie Leader; Pabst Sir Roburke Rag Apple; Burkgov Inka DeKol and Council Rock Worthy Aristocrat — ALL EXCELLENT GOLD MEDAL PROVEN SIRES.

Watch Future Issues Of The WORLD For Complete Details

A Preview Of Some Of The Stars Selling

★ **LULU CHURCHOLM SOVEREIGN (VG-89)** with 37,810M and 1410F in the first 2 lactations and a great show winner.

★ **LOLA CHURCH FARM ROBURKE (EX),** a show cow with 616 fat at 5 yrs. on 2X. She is due to Ideal Burke Elsie Leader.

★ **ANN CHURCH FARM ROBURKE (EX),** another show cow with 600 fat at 5 yrs. on 2X. Due to Skokie Benefactor. Her Elsie Leader daughter sells and her "VG" full sister bred to Ivanhoe and making over 700 this year.

★ **BEVERLY CHURCH FARM ROBURKE (VG-88)** with 24,000M and 832F at 4 yrs. and bred to Gray View Skyliner. Her Skyliner daughter sells with her. She has had 2 daughters sell in National Sales for $1750 and $1200.

95 Head Selling

CHURCHOLM HOLSTEINS Robert C. Church & Sons R.D.No.2. Baldwinsville, N.Y.

Sale Managed by: R. AUSTIN BACKUS, INC., MEXICO, N. Y.

Agent: E. J. Keane, Syracuse, N. Y.

Reserve Your Catalog Today

Some Figures ★ on ➤

Pabst Storm 1291833

Classified VG - Born 10-22-56
His sire, PABST CYCLONE (VG)
His dam; Pabst Comet Lucy (pictured left)

COMPLETE LIST OF "STORM" DAUGHTERS TO FRESHEN IN OUR HERD TO DATE. CREDITS TO AUG. 1, 1961. ALL ARE BRED BACK TO FRESHEN IN ABOUT 13 TO 14 MONTHS.

Gerri	2y 0m	321d	13,301M	539 F.	(Inc.)	Della	2y 0m	304d	11,466M	421 F.	(Inc.)
Dolly	2y 0m	276d	13,194M	461 F.	"	Lucy	1y10m	272d	12,542M	483 F.	"
Dixie	1y11m	291d	12,759M	469 F.	"	Rita	2y 0m	284d	12,714M	501 F.	"
Jewell	2y 0m	257d	12,561M	467 F.	"	Elaine	2y 0m	243d	11,817M	433 F.	"
Daisy	2y 1m	242d	11,016M	437 F.	"	Nora	2y 0m	215d	9,281M	333 F	"
Sadie	2y 1m	193d	8,215M	282 F.	"	Echo	2y 3m	145d	7,578M	277 F.	"
Lena	1y11m	165d	7,578M	285 F.	"	Penny	2y 1m	140d	7,102M	285 F.	"

DAM OF "STORM"

PABST COMET LUCY (VG)
4y 365d 3X 21,165 3.8% 813

Using the Holstein Age Conversion factors they should finish in 305 days with an actual average of about 500 lbs. fat and ME of 655 fat.
We invite you to inspect our herd and **would offer "STORM" for sale to any artificial breeders where we could still use him.**

Emmons Farms

Farm located 2 mi. south of Morenci, Mich. or 10 mi. north of Exit 3 (Wauseon, O.) Ohio Turnpike on State Route 108.

A Prog. Breeder herd — 4 yrs. - 1960 HIR ave. 39 lact. **15,287 M 3.9% 590 F.**

Ansel Emmons & Son * Morenci, Mich.

ISLAND FARM EMBLEM HONEYMAN 1332952

Born Jan. 4, 1958. Our senior herd sire - breeding stock for sale. A ¾ sister was Jr. and Res. Champion at N. J. CBA Show, 1956. His ¾ brother by "Crescent" is junior herd sire at Island Stock Farm.

HENRY FRANCISCO & SONS
Andover Farms
Andover, New Jersey

COCHRAN HONEYMAN 1210938
Gold Medal Sire
Very Good - 89 points
Sold for $11,000 in the General Cochran Dispersal, '53 as 8 months old calf.
Official Assn. Proof:
54 Dtrs. ave. 14,644 3.70% 542
52 Dtrs. ave. 14,623 3.71% 542
52 Dams ave. 14,412 3.75% 541
Difference +211 —.04% +1
44 cl. dtrs. ave. 80.4 — 101.5%
His daughters include —
Tops Honeyman Pride Dot - VG
305d 4½y 2X 30,235 3.8% 1139
(Conn. State Champion)
A dtr. topped 1958 New England Bred Heifer Classic.
A dtr. was Jr. Champion at Col. State Fair, 1958.

ISLAND FARM WINTERTHUR ONA 3707424
Very Good — 87 points
(V., V, E, +, +, V, +, V)
Herd Test Records
365d 6y 2X 28,550 3.7% 1059
304d 4y 2X 19,950 3.8% 759
292d 5y 2X 14,052 3.9% 548
304d 3y 2X 13,293 3.9% 517
1st 3-yr-old Hfr. at New Jersey State B & W Show, 1956.
2nd 2-yr-old Hfr. N. J. State B & W Show, 1955
"A dtr. by "General" was 1st Sr. Calf, NJ. B & W, 1956 and Jr. Champ. at NJ. CBA Show, 1956."

PABST WINTERTHUR ZEUS 931354
Gold Medal — Excellent, 92
47 A R Daughters
3 with 828, 828 & 840 lbs., 2X
23 from 617 to 774 lbs., 2X
51 AR & HT Dtrs., average 305d ME 2X 15,331 3.83% 588
50 classified dtrs. ave. 82.4%
Sire of —
Wint. Zeus Fobes Cajalo
345d 7y 2X 21,801 3.9% 840
(Form. Nat'l. Ch. 2½y, 2X, 748 F)
Sire of 8 Gold Medal sons.

COCHRAN SOVEREIGN MAY 3014258
Very Good
Sold for $3,300 in 1953
365d 5y 2X 19,594 4.3% 839
365d 3½y 2X 18,331 4.3% 796
(Former NY. St. Champion)
305d 3½y 2X 16,534 4.3% 710
(New York State Champion)
365d 2½y 2X 17,133 4.1% 703

WINTERTHUR ALERT SELECT EMBER 1100193
Very Good
Sold for $5,500 in 1955.
62 Official Dtrs., average
Fat 305d M.E. 497.00
Milk 2X 3.82% 13007.00
His daughters include—
Island Farm Winterthur Ona - 87
365d 6y 2X 28,550 3.7% 1059
Maternal sister former National Milk Champion.

ISLAND FARM ARISTOCRAT ONA 3073808
Good Plus — 82 points
1st Jr. Yr., N. J. B & W Show, 1950
344d 4½y 2X 17,360 4.0% 698-DH
365d 5½y 2X 15,653 3.7% 581-DH
365d 3½y 2X 13,020 3.9% 503-DH
2 HT recs. 419 & 472 lbs., 2X
Milked up to 70 lbs at 8 yrs.
Twin sister-GP-570 Fat, 4½y, 2X.

WISCONSIN ADMIRAL BURKE LAD 697789
Gold Medal — Very Good, 87
Twice Sire, All-American Get
97 A R Daughs. to 995 lbs.
50 "E" offsp. - 18 "GM" sons

WINTERTHUR GREAT KANN SOLOHR 1934437
2nd 4-yr-old, Wisc. St. Fr., '41
365d 4½y 3X 24,857 4.0% 997.3
1 AR Daugh- 650 lbs. 3½y, 4.2%

SOVEREIGN COMMANDER ANTONIO 959121
(VG-87, SMP) Sold $6500
113 AR & HT Dtrs. to 839 F, 2X
DHIA Dtr. 1409 Fat, 3X, 4.2%

MARY PATSY HARTOG 2606669
Very Good
365d 7½y 2X 13,906 3.5% 485.2
2 A R Dtrs. to 839 lbs., 2X

WINTERTHUR WINNER PILOT ALERT 959484
Good Plus - 82 pts.
10 Official Dtrs., average
305d ME 2X 13,486 3.73% 503
1 with 704 lbs., 5y, 2X, 3.5%

WINTERTHUR SELECT NEBSKA VAMALO 2205510
Good Plus — Gold Medal Dam
365d 5½y 2X 18,160 4.7% 850.9
9 lacts. 136,683 4.3% 5,771
3 AR Dtrs. 2-703 & 906 lbs, 2X

NEWMONT ARISTOCRAT 827033
Gold Medal — Excellent, 92
Sold for $18,500 in 1947
21 A R Daughs. to 749 lbs.
108 H T Dtrs. to 856 lbs., 2X

NEW CENTER KEITH ONA 2502676
Good Plus — DHIA Record
297d 5y 2X 10,031 3.8% 380
Her dam - GP - 555 F, 2X, 3.5%, HT.

Not Only An Outstanding Individual BUT From A FAMILY Of Outstanding Individuals

HE COMBINES MANY OF THE BREED'S GREATEST FAMILIES ON HIS SIRE'S SIDE

Now LOOK at

Him And His Maternal Side

← SKOKIE CORONATION Born 1-3-61

Top of the 1961 Wolverine Classic at $14,000

HIS DAM

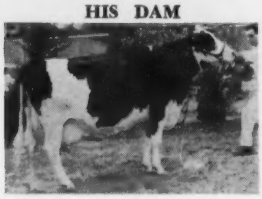

PLAIN VIEW CORA JEWEL (EX-95-GM)

His Maternal Brother

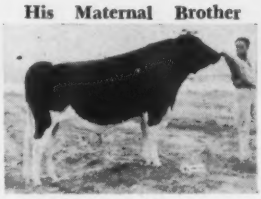

SKOKIE GOLDEN CORONET (VG-88-GM)

His Maternal Sister

SKOKIE GOLDEN CORA (EX)

His Maternal Sister

SKOKIE GRACIOUS CORA (EX)

SKOKIE BLACK MAGIC 1352968
Herd Sire at Elmwood —"He has been in heavy service"
Maternal brother to—
—Skokie Duke (EX-92 pts.)
Elmwood Herd Sire (he sired $7,000 son in '60, Nat'l.).
1st 6 dtrs. cl. ave. 84.1%
—Skokie Noel
Harden Farms Herd Sire (purchased for $15,000)
—Skokie Creation
Redfield St. Hosp. Herd Sire.

PLAIN VIEW CORA JEWEL 2724579
Excellent-95, Gold Medal Dam
365d 4½y 3X 22,071 3.8% 831
365d 29m 2X 14,576 3.7% 536
Grand Champ., Ky. & Tenn., '56
Grand Champion, Illinois, 1955
1st Aged Cow, Ky. & Tenn., '56
1st Aged Cow, Ill. and 2nd at Wisc. & Mich. in 1955.
2 "EX" daughters —
1—365d 5y 3X 22,515 3.9% 870
1—264d 3y 2X 12,928 4.4% 571 Inc.
Dam of —
—Skokie Golden Coronet (GM)
15 Off. dtrs. ave. 612F, 3.77% dtrs. to 927F.-39 cl. dtrs. 82.7%
—Skokie Golden Leader (VG) $2600

SKOKIE DESIGN 1298378
Very Good — 87 pts. 3y
Sold $30,000 to Curtiss Br's.
Sire, 1st Jr. Get, Ill. & Mich. '60
"1st dtrs. to freshen at Elmwood our fulfilling our expectations based on his inheritance"
Maternal brother sold $7,000 in the '60, Nat'l. Conven. Sale.

SKOKIE GOLDEN JOY 3425213
Excellent
365d 5y 2X 27,126 4.8% 1301
(2nd in Nation-Ill. St. Rec.)
305d 5y 2X 23631 4.7% 1113
(National Fat Champion).
365d 2½y 2X 18,657 4.6% 867
"E" ⅞ sis. 1012 F. 3X. 4.9%.

WIS LEADER 915940
(GM-EX) Sold for $13,000
Sire, All-American Get, 1956
253 Dtrs. 11-803 to 1045 lbs.
Sire of four All-Americans
"E" - Inga-only All-Am. 3 recs. over over 1000 lbs of fat!
35 'E" offsp.- 4 "GM" sons.

PLAIN VIEW CORA FOBES BESSIE 2145671
Very Good
365d 26m 2X 12,181 M 393.1F
1 AR Dtr. 831 F, 4½y, E-95, GM
Full sister to-
Plain View Bessie C Fobes (VG)
365d 7½y 4X 19,058 3.7% 697.6

WEBER ADMIRAL BURKE SEGIS LAD 1202814
Gold Medal - VG, 87
16 Off. dtrs. 14,338 3.71% 532
2 mat. brothers - (GM-VG, 87)

SKOKIE PRINCESS VERA 3785611
Excellent - 91 pts.
365d 5y 3X 20,746 5.9% 1012
(Nat'l. Ch. 305d, 2½y, 2X-810F)

SKOKIE GOLDEN PRINCE 1079736
(GM-VG, 86) Sold for $15,000
30 Off. dtrs. 16,587 4.04% 670
4 dtrs. 1049, 1053, 1115 & 1301F, 2X.

SMITHLAND SUPREME VERA 2806298
Very Good — 89 pts.
365d 3y 2X 15,653 4.5% 697.3
(Twice former Ill. St. Champ.)
2 "E" AR Dtrs. 966 & 1301F, 2X

WEBER BURKE CYCLONE 819476
24 A R Daughters
7 from 808 to 1042 lbs.

WIS SYMPHONY 2208022
365d 5½y 4X 19,571 4.3% 843.1
1 A R Dtr. 795 lbs. 5y. 3.9%.

KING BESSIE PROGRESSOR 25TH 739786
Gold Medal Sire
45 A R Dtrs. to 843 lbs.

PLAIN VIEW CORA FOBES 2D 1879580
365d 3½y 2X 12,599 M 429.5 F
3 A R Dtrs. to 697 lbs.

We Plan To Share "CORONATION" With Other Members Of The Holstein Fraternity In The Future.

ROCHESTER **HUTCH - FARMS** MICHIGAN

(Home of Coronation)

"Where Everything is in Black and White"

WE WOULD APPRECIATE YOUR VISIT STU AND SUE HUTCHINS

Sires with Ten or More 100,000-Lb. Daughters

Since publication a year ago, 26 sires with ten or more 100,000-lb. milk daughters have been added to bring the total of such sires to 123. Lauxmont Admiral Lucifer picked up eight to bring him into fifth place and Sir Bess Ormsby Fobes Dean also acquired eight to advance his position materially. Others with substantial increases are Pabst Roamer (4), Pabst Comet (6), Weber Perfecto Burke Pepper (5), Maytag Ormsby Fobes Dictator (6), Osborndale Sir Peter Lochinvar (5), Osborndale Sir Ty Vic Rag Apple (6), and Dunloggin Golden Cross Tidy (4).

Among those marked with an asterisk (*), denoting their initial appearance on the list, are Hallrose Progressor who comes on with 15 daughters, Dunloggin Footprint with 14, Tyler Farms Master Lee and Creston Ormsby R A Magic with 13 each.

It seems unusual as well as interesting that there are no sires listed who classified less than Good Plus. The official score shows 20 Excellent, 51 Very Good, 16 Good Plus, and 36 not classified. Forty-seven are Gold Medal Sires, 26 are Silver Medal Production, and only one Silver Medal Type alone.

Fourteen of the group were bred by Dunloggin, nine by Carnation, seven by Pabst, six by Mount Victoria Farms in Canada, and five each by Winterthur Farms and Osborndale.

With the continued growth of official test this list will continue to expand and we expect it will be only a short time before the leading sire will have 50 or more 100,000-lb. daughters.

Big Farms Safer Than Small Ones— A recent report from New Mexico State University says that the smaller a farm is, the higher the average work injury rate. In fact, the study on which this statement is based shows that the smallest farms have an average injury rate nearly six times higher than the largest farms. Tractors and other machinery were involved in more than 40 per cent of the injury accidents. — USDA.

Sires Having 10 or More Daughters with Records Over 100,000-Lbs. Milk

		No. Dtrs.	
King Bessie Plus 11th (VG)	708582	41	
Baker Farm Dauntless (EX-GM)	668530	32	
Dunloggin Design (EX-GM)	738106	27	
Dunloggin Master Stroke (VG-GM)	769577	27	+1
Lauxmont Admiral Lucifer (VG-SP)	769170	26	+8
Imperial Governor of Rose Hill (GP)	729194	25	
Rainbow Captain Bold (VG-SP)	822580	24	+1
Bell Farm Suzone (VG-GM)	517606	23	
Pabst Roamer (EX-GM)	859213	23	+4
Wisconsin Admiral Burke Lad (VG)	697789	22	
Pabst Comet (VG-GM)	959466	22	+6
Admiral Bonny Girl (VG-GM)	676723	21	
Colony George Heilo (GP-GM)	736714	21	+1
Sir Bess Ormsby Fobes Dean (GM)	761977	21	+8
Weber Perfecto Burke Pepper (VG-GM)	892265	21	+5
Sir Bess Tidy (EX-GM)	731137	20	
Oak Bend King Bess Perfection (VG)	808860	20	+3
Maytag Ormsby Fobes Dictator (EX-GM)	943293	20	+6
Michigan Traverse Ormsby Ideal	636834	19	
Sir Bess Gettie of Taylaker 2D (EX-GM)	769595	19	+1
Rock River Hengerveld Al (EX-GM)	664525	18	
Carnation Segis Homestead (VG)	771563	18	
Carnation Imperial Madcap Lad (VG-GM)	837650	18	+2
Cornell Neptune King (EX-GM)	848001	18	+3
Traverse Echo Model Marathon (VG-GM)	504402	17	
Ormsby Lad Sesame	560249	17	
Traverse Inka Marathon	650025	17	
Dunloggin Woodmaster (GM)	667915	17	
Pabst Sir Belmont Prince (GM)	748396	17	
Montvic Bonheur Abbekerk (VG-GM)	749573	17	
King Tidy Fobes of Ventnor (GP-SP)	751697	17	
Posch Ormsby Fobes Eden (GP-SP)	822709	17	
Winterthur F Great Viscount (VG-GM)	823055	17	+2
Osborndale Sir Peter Lochinvar (VG-SP	960472	17	+5
Shaws Dauntless Crete Tidy (EX-GM)	972500	17	+3
Carnation Imperial Ormsby Pont	747117	16	
Dauntless Togus Direct (EX-GM)	821505	16	
Dunloggin Strath Var (GM)	879145	16	+3
Tranquillity Trailblazer Boast (VG-SP)	894536	16	+3
Osborndale Sir Ty Vic R A (EX-SP)	923749	16	+6
Montvic Posch Rag Apple (VG-GM)	653486	15	
Toledo Decreamco Aaggie (VG)	658554	15	
Dunloggin Matador Della (VG)	746315	15	+1
*Hallrose Progressor (EX-GM)	808292	15	
Dunloggin Golden Cross Tidy (GP-GM)	892522	15	+4
Decreamco Bess Burke Fobes 11 (VG)	532373	14	+1
Sir Pansy Beets Ormsby Burke (SP)	729720	14	
Sleepy Hollow Racola (VG-GM)	752029	14	
*Dunloggin Footprint (VG)	769436	14	
Weber Hazelwood Burke Raven (EX-GM)	909839	14	+2
Rainbow Captain Bold 12th (VG-SP)	934021	14	+2
King Bessie Korndyke Ormsby (EX)	574194	13	
Carnation Ormsby Segis Pont (VG)	729187	13	
Cornell Pride 16th (VG)	746743	13	
Dunloggin Progressor (GM)	769437	13	
Osborndale Oliver Sir Ormsby (GP-SP)	822050	13	
***Tyler Farms Master Lee (VG)**	**829607**	**13**	
Pabst Burke Pride King (SP)	872781	13	
Los Robles Lyons Ormsby Segis (GP-GM)	873608	13	+1
Pabst Barta Prilly Wayne 16th (VG-SP)	888689	13	+3
Carnation Governor Reliance (GP-SP)	928406	13	
***Creston Ormsby R A Magic (VG-SP)**	**923945**	**13**	

		No. Dtrs.	
Carnation Homestead Revelation (EX-GM)	943802	13	+2
SX King Creamelle Colantha	482578	12	
Ormsby Direct	553013	12	
Mt Pleasant Greenf Ona Ollie	582783	12	
NJES Sensation Charlot Conq. (EX-GM)	673525	12	
Sir Taylaker Ormsby Gettie (VG-GM)	686679	12	
Sir Inka May 36th (VG)	695811	12	
Dunloggin Champion Master (VG)	716741	12	
Oostie Superior (SP)	718659	12	
Lauxmont Rag Apple Autocrat (VG-SP)	741318	12	+1
Sequoia Romeo J (ST)	794255	12	
Ionia Masterpiece Perfection (GP-SP)	837112	12	+2
Montvic Lochinvar	855938	12	
Curtiss Candy Della Lad (VG-GM)	893934	12	
Ceydermead Ollie Chieftain (VG-GM)	909229	12	
Winterthur Victor Select Aaron (GP)	952331	12	+1
*Montvic Rag Apple Sovereign	155159	11	
Ormsby Sensation 45th (VG-GM)	442551	11	
Sir Pansy Pearl Ormsby	682582	11	
*Toledo Orrice Aaggie (GP)	769862	11	
Osborndale Tony Ormsby R A	786366	11	+1
Marquette Valdessa Burke (GP)	804642	11	
Dunloggin Gold Master (VG)	820086	11	
*Newmont Aristocrat (EX-GM)	827033	11	
Tyler Farms Rag Apple Joe (GP-SP)	841800	11	
*Dunloggin Prime Minister (SP)	852146	11	
Pansco Hazel Designer (EX)	855690	11	
*Pabst Burke Tritomia Don (EX-GM)	895911	11	
*Carnation Skylark	925393	11	
*Montvic Rag Apple Nobleman (EX-SP)	943887	11	
*Sowiscol King Ormdyke Melchior (VG-GM)	961493	11	
*Ernell Limestone Dauntless (GM)	974232	11	
*Harden Farms Deen Twelve (VG-SP)	999262	11	
Carnation Prince Mercedes	600149	10	
Sir Tritomia Burton Pietertje	638511	10	
NJES Sir Mut Orm Jewel Alice (GP)	654594	10	
Carnation Invincible	659862	10	
Sir Ormsby Fobes Dictator	662443	10	
King Bessie Ormsby Piet 62D	676466	10	
Man O War Ormsby Posch	691354	10	
Osborndale Chieftain Inka Orm (VG-GM)	706753	10	
Cherokee Sir Homestead (VG-GM)	721252	10	
Rear Admiral Ormsby Fobes	724521	10	
Dunloggin Master Creator (VG)	727510	10	
Deeanbee Carnation Aaggie Ben	727716	10	
Fairhurst Tritomia Segis Orm (GP)	748112	10	
Dunloggin Fond Memory	751640	10	
*Colony Aaggie Sir Romeo	785376	10	
Farmington Sir Heilo Pontiac	805159	10	
*Montvic Rag Apple Gladiator (VG)	827071	10	
*Colony Vale Sir Heilo 14th (VG)	834915	10	
*Winterthur Posch Ormsby Fobes (VG-GM)	835919	10	
*Winterthur Select F Wallace (VG-SP)	835921	10	
*N J E S Conqueror Ginny Leigh (VG-SP)	854060	10	
*Dunloggin Dark Master (SP)	856661	10	
*Gov Inka Klaver Pride Fr Paul (SP)	874987	10	
Pabst Burke Pride Bonnie (VG)	879939	10	
*Kyland Fobes Burke (VG)	894515	10	
*Weber Wyo Burke Intense (GP-GM)	900519	10	
*Rocky Hill Mont Burke Jo (VG-GM)	915811	10	
***Winterthur Fobes Select Adam (SP)**	**940447**	**10**	

*Added during 1960

Select the BEST . . . use M.A.B.C. SIRES

CLYDE HILL SIR EMPEROR ORMSBY
Excellent — Gold Medal
434 AB daus. 476 rec.
12,979 M 3.6% 470F
63 daus. 142 rec
15,182 M 3.6% 548F
63 dams. 258 rec.
15,825M 3.6% 567F
—643 .0% —19
51 daus. classified avg.
81.9% 5 VG
Sire: Clyde Hill Sir Ormsby Rock (EX)
Dam: Clyde Hill Empress Fanny Rock (VG)
510 365 da. 3X
21,103M 4.1% 867F

HILLTOP MAESTRO EXPLORER
Sire: Wis Maestro (GP)
20 AB daus. 20 rec.
14,356M 3.5% 495F
Dam: Sweetholm Rag Apple (EX)
6-6 365 da. 2X
21,183M 4.4% 928F
7-10 365 da. 2X
19,898M 4.3% 855F

ZELDENRUST PURE GOLD
Sire: Franlo Gen Treasure Model (EX-GM)
91 daus. 171 rec.
14,370M 3.7% 535F
Dam: Zeldenrust Mistress Roxann (EX)
2-0 365 da. 3X
26,817M 4.1% 1101F
3-0 335 da. 3X
20,525M 4.8% 992F
4-2 365 da. 3X
35,578M 4.6% 1636F

PABST REGAL JULE
Very Good — Gold Medal
348 A B daus. 428 rec.
13,314M 3.7% 488F
33 daus. 72 rec.
13,932M 3.6% 508F
33 dams 121 rec.
11,339M 3.6% 411F
+2,593M .0% +97
48 daus. classified avg.
82.7% 1-E 15-VG
Sire: Pabst Regal (EX-GM)
Dam: Pester Julia Ormsby Segis Walker (VG-GMD)
8-6 365 da. 3X
2092M 3.6% 746F

WIS MAESTRO
Good Plus
20 AB daus. 80 rec.
14,356M 3.5% 495F
Sire: Wis Symbol (VG-GM)
Dam: Wis Repose (EX-92)
7-5 365 da. 3X
19,290M 3.9% 756F
8-9 365 da. 3X
17,687M 4.1% 718F
10-4 322 da. 3X
17,818 4.1% 724F

BUDD FARM LAUXMONT MASTER
Very Good — Gold Medal
31 daus. 54 rec.
13,435M 4.3% 578F
31 dams 136 rec.
14,756M 3.8% 563F
—1,321M +.5% +15F
37 daus. classified avg.
81.4% 1-EX 8-VG
Sire: Lauxmont Master Colantha
Dam: Erindale Lady Lauxmont (GMD)
12-1 365 da. 3X
33,343M 4.1% 1363F

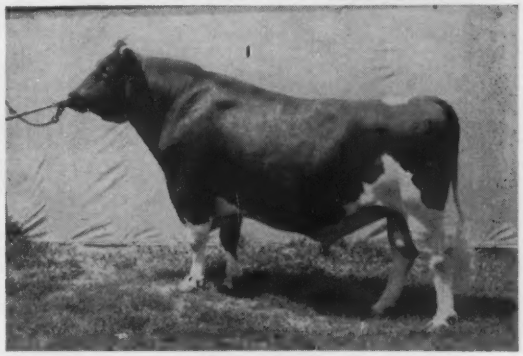

WIS SYMBOL
Very Good — Gold Medal
35 daus. 44 rec. 15,508 M 3.5 548
35 dams 116 rec. 15,116 M 3.7 565
+392 —.2 —17
47 daus. classified avg. 82.1% 2-EX
Sire: Wis Leader (EX-GM)
Dam: Wisconsin Venus (EX-GMD)
9-10 365 da. 2X 24,227 M 3.9% 946 F

THE DUKE ZELDENRUST
Very Good — Silver Medal Production
33 daus. 45 rec. 14,899 M 3.8% 566 F
33 dams 129 rec. 14,112 3.6 505
+ 787 +.2 +61
27 daus. classified avg. 82.8% 9-VG
Sire: Zeldenrust Korndyke Parthenea (SMP)
Dam: Browns Mistress Corrine
7-10 354 da. 3X 21,117 M 4.1% 863 F

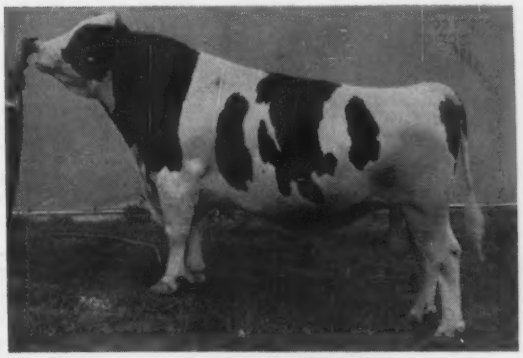

PABST CHIEFTAIN
Very Good — Silver Medal Type
12 daus. 14 rec. 15,433 M 3.7% 564 F
12 dams 41 rec. 14,283 3.6 526
+1,150 +.1 +38
18 daus. Classified avg. 82.0% 5 - VG
Sire: Wis Leader (EX-GM)
Dam: La Princess Margaret Pabst (EX)
5-10 (365) 3X 24,217 M 4.2% 1021 F

OTHER SIRES AVAILABLE

Clyde Hill Ormsby Corona (VG)
Rayulmn Gayblade (VG-SMT)
Rock Valley Pabst Canary (VG-GM)
Hilltop Explorer Climax
Mardie Roburke Fobes (VG)
For-Mar Lochinvar Chieftain (EX-SMT)
Meadow Springs Montvic Ormsby (EX-SMT)
Creston Lucky Strike (VG - GM)
Breezewood Champion (GP - SMP)
Sheffield Climax Imperial
Carnation Madcap Master (VG)
Christy Homestead Duke (EX)
Lakefield Iowana Fobes (EX-SMT)

WRITE FOR FURTHUR INFORMATION

Michigan Artificial Breeders Cooperative, Incorporated
Box 511 3655 Forest Road East Lansing, Mich.

Our Junior Sire

★ ★ ★ ★ ★ ★

ZIMMERMAN PILOT STAR TIDY 1360675

Born 12-22-58

His Dam

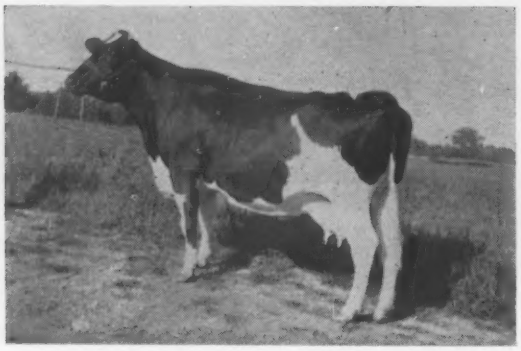

ZIMMERMAN BELSTAR ROYAL SEELY
4y 29,980M 4.2% 1248F
She and her dam are the highest dam and dtr. of the breed. Her daughter completes the highest 3 generation group. Seely is the only cow to make 3 National Records in 3 different age groups.

His Sire's Dam

ZIMMERMAN BESTAR ROYAL SHEILA
4-8 26,905M 4.2% 1137F
Sheila is the only cow to appear 3 times in the list of HIR class leaders.

His	3	Nearest	Dams	Average	1229 F
His	7	Nearest	Dams	Average	1106 F
His	15	Nearest	Dams	Average	1018 F
His	26	Tested	Dams	Average	1008 F

Tidy Combines 4 cows who each complete four generations that average over 1000 fat on 3X. Six of his dams appear on the list of HIR class leaders. 1100-lb. fat cows appear nine times in his pedigree - all in our herd - and all maternal descendants of one cow.

ZIMMERMAN ALSTAR PILOT
Proof using HIR factors
14 dtrs. 18,820m 3.92% 738f
14 dams 17,791m 3.84% 684f
+1,029m +.08% +54f
His daughters include
Gal (GP) - - - 1000f 3 yr.
Adine (GP) - - 900f 3 yr.
Biddy (GP) - - 852f 3 yr.
Will soon have 8 daus. over 800f
Daughters are now making our biggest records to date.
4 generations 1095 f

ZIMMERMAN BELSTAR ROYAL SEELY
2y 25,410m 3.7% 937f
(National record)
2y 25,410m 3.7% 937f
(National Record)
3y 305d 24,058m 3.8% 910f
357d 26,243m 3.8% 1010f
(National Record 305d)
4y 29,980m 4.2% 1248f
(National Record)
Dam of Sybil 1080f 4 yr.
5 generations ave. 1090f
Dam of Sidia 829f 1y 11m
5 generations ave. 1040f

ZIMMERMAN ROYAL STAR ALAN
HIR proof 2 herds
20 dtrs. 15,509m 3.78% 586f
20 dams 13,646m 3.73% 509f
+1,863m +.05% +77f
1 National Champ. dau.
2 daus. with 1000f

ZIMMERMAN BESTAR ROYAL SHEILA
2y 2m 24,248m 4.1% 992f
National rec. in 305, 365d
3y 4m 23,147m 4.4% 1020f
4y 8m 26,905m 4.2% 1137f
4 generations ave. 1050f

ZIMMERMAN BELLE BOY
HIR proof made in herd of Gilbert Davis, Sandusky, Mich.
18 dtrs. 15,499m 3.90% 605f
18 dams 14,503m 3.88% 563f
+996m +.02% +42f
Dtrs. up to 970f 2X
1248f 3X

ZIMMERMAN PIEBE STAR
9y 31,928m 4.1% 1302f
Also has 1197f; 1066f; 1020f and 925f
Dam of Sheila 1137f
Dam of Seely 1248f
Dam of Sall 1100f
3 granddtrs. over 800f 2y

ZIMMERMAN PRINCE STAR ROYALIST
62 dtrs. 14,974m 3.88% 577f
62 dams 14,518m 3.82% 552f
+336m +.06% +25f
HIR proof - many herds

ZIMMERMAN STAR ALCARTRA ALLIE
21,100m 3.7% 784f 2 yr. 3X
Dam of Alcartra 800f

ZIMMERMAN PANSTAR BEACH
2 national champion daus.
3 daus. over 1000f
8 AR daus. ave. 800f all 4%

ZIMMERMAN PIEBE STAR
See below
National record at 2 yrs.
The only cow in the Class Leader list to haev two daus. on the list.

STARLINE PRINCE PANSY
Full brother to Amy who completes 5 generations that average 1000f 3X

ZIMMERMAN STAR BELLE
1125f 4.5% 5 yrs.
National Champion at 2 yrs.
Full sister to Ideal
4 generations average 1025f

ZIMMERMAN PRINCE STAR ROYALIST
2 National Champion dtrs.
4 National Champ. granddtrs.
Large plus proof in artificial.
See above twice

ADMIRAL ALEXANDER PIEBE
22,990m 3.7% 843f
Her dam 980f

ZIMMERMAN DAIRY FARM

L. A. and J. A. Zimmerman **Lehighton, Pa.**

Phone: Mantzville 127 - R - 23

JEWELHOLM FARM

PROVEN ON FIRST CALF HEIFERS

How he has Grown! Well over a ton - mature.

WIS RAVEN CYCLONE 1241487 (Very Good - Gold Medal). Photo at 3y.
SMP: 19 Dtrs. Avg. 15,993 M 569 F - SMT: 31 Dtrs. Avg. 81.7 (103.1% BAA)
His Sire: Pabst Raven Count (GM) - His Dam: Wis Blackberry (GM)

Frozen semen available at reasonable price.

IRVING SHERMAN, Owner • Avon, Connecticut

HESS MAPLES BUTTERBOY GALEN 1381382

Born April 27, 1960
His sire is "E - 96" and his dam's 7 nearest sires are all either "Excellent" or "Very Good" and six of them are "Gold Medal"!

PAUL B. HESS
Hess Maples Farm
Lititz, Pa.

CARNATION MADCAP BUTTER BOY 1152252
Excellent — 96
(Excellent across board)
Silver Medal Type Sire
58 Official dtrs. average —
305d ME 2X 13699 3.76% 515
4 from 810 to 1061 F, 3—VG
2 dtrs. Wash. St. Champions.
67 cl. dtrs. ave. 84.6-106.5%
Sire of —
All-American 3y Hfr., 1958
Reserve All-American Get, 1958 & 1959.
(E, 94-SMT) son, Reserve All-American Aged Bull, 1959.
Res. All-Amer. Bull Calf, '58
$6,000 son — top male 1959 National Sale.

TUM-A-LUM IVANHOE GAY 4258077
Good Plus — 82
Herd Test Record
329d 2y 2X 14462 4.0% 576
Second high in the 1959 SEPA Artificial Sale at $1350.
Maternal sister to—
Tum-A-Lum Sovereign Jet
(Very Good at 2y)
2d Sr. Yrlg., Rhode Island B & W Show, 1958).

CARNATION IMPERIAL MADCAP LAD 937650
Gold Medal — Very Good
68 Off. dtrs. 13587 3.78% 513
64 Off. dtrs. 13625 3.76% 513
64 Off. dams, 14141 3.55% 501
Difference —516 +.21% +12
3 from 1001 to 1050 lbs.
4 "Excellent" dtrs.
81 class. dtrs. average — 84.0%
Sire, All-Am. Sr. Yrl. Hfr., '54
2 full bros. (GM-VG) & (E-SMP)
Full sister — 1007 F, 3X, 4.2%

FRASEA BUTTER GIRL WAYNE 3092125
Excellent — 95
Res. All-Can. Aged Cow, 1948
H.M. All-Am. Aged Cow, '49 - '50
365d 13y 3X 26325 3.8% 1008
(Nat'l. Champion for Age)
365d 8y 3X 22612 3.6% 806
"VG" dtr. 731 Fat, 3X, 4%.

OSBORNDALE IVANHOE 1189870
Gold Medal - Very Good, 88
Sold for $15,000 to SEPA
35 HT Dtrs. 15868 3.85% 611
35 HT Dams, 13568 3.74% 507
Increase 2300 .11% 104
1—1025 F, 3½y, 2X, 3.8%, HT—1st in New England — 2d in U.S.
59 cl. dtrs. ave. 82.6% — (4-"E")

TUM-A-LUM GAY INKA 3348293
Good — A R Records
312d 3y 2X 14514 3.7% 532.6
315d 4½y 2X 12172 4.0% 485.0
350d 25m 2X 13058 3.7% 480.7
Herd Test Record
314d 5½y 2X 11335 3.9% 440.0
2 Tested Daughters
With 508 & 576 lbs., 2y, 2X

CARNATION GOVERNOR IMPERIAL 698462
Three Times All-American
104 A R Daughters
7 from 1000 to 1194 lbs.
Full sister — 1066 Fat, 4.4%.

CARNATION HOMESTEAD VIOLET 1909689
$12,500 — Gold Medal Dam
365d 7y 4X 29019 3.8% 1115.7
Twice Member, All-American Get

COLONY COLANTHUS PERFECTION 94137C
Very Good & Extra Sire
Sire, All-Can. Get, '43-44 & '48
112 R O M Daughters

FRASEA BUTTER GIRL POSCH 244893C
Good Plus
305d 4y 3X 15052 M 482.0 F
Her dam made 660 F, 305d, 3.9%

OSBORNDALE TY VIC 848777
Gold Medal - Excellent, 92
Sire, 1st Get, Est. St's. '48
29 Off. dtrs. to 966 lbs.
Dtr. top Whirlwind H.—$2825

QUALITY FOBES ABBEKERK GAY 2841271
(EX-91) Gold Medal Dam
365d 6y 3X 29903 3.7% 1119.4
Lifetime — 221.366M 3.7% 8155F
"E" full sis. 929F, 2X, 4.1%.

CARNATION REVELATION INKA 1027213
Gold Medal — Very Good, 87
Nom. for All-Am. Sr. Yrlg., 1949
Sire, 1st Jr. & Sr. Gets, RI B & W
16 Off. dtrs. 13794 3.57% 492

BOLTA BEETS DE KOL 2909011
Good — H T Records
303d 6y 2X 13935 4.1% 578.3
365d 4½y 2X 13250 4.0% 536.1
3rd Sr. Calf. R.I. B &W , 1948

A Letter Most Pleasing to Receive...

Farmville, Va.
June 17, 1961

Dear Dr. Harrison,

Inspector John Stewart classified our herd this week—

The bull, Harden Farms Aaggie Keystone, scored
EX - 91 - E - E - E - V - V

His first 8 daughters fresh scored:

Dams Class.	Dtrs. Name	Born	Class.	Breakdown
75	Prima	11/30/57	86	+ E + E E E + G
			HIR 365d	**24,028 M 853 F**
			Va. State Record for Jr. 2-yr-old	
		Fresh again on 5/22, **milking 85 lbs.** 6/17		
83	Cecile	9/26/57	87	V E V V V V V V
			365d	**14,622 M 545 F**
		Fresh 4/18	54d	3,950 M 140 F
		(We checked her on 6/17 and she **milked 80 lbs.**)		
74	Sara	4/5/58	81	G + + V + V F +
			212d	9,910 M 372 F
86	Becky	10/23/58	80	+ + + + + G +
			151d	5,930 M 206 F
81	Madge	8/30/58	85	V V V V V V V +
		Fresh 6/9		
76	Beau	9/29/58	83	+ V + V V E + G
		Fresh 5/25 — **Milking 62 lbs.**		
81	Mabel	10/11/58	84	+ + + V V V + +
		Fresh 5/20 — **Milking 56 lbs.**		
78	Melody	9/14/58	81	G V + + + + + F

Now milking 60 lbs.

79.2 Dams' avg. **83.3 Daughters' avg.**

We are well pleased with the bull and are using him very heavily on most of our cows.

We thought since you selected this bull for us without our ever seeing him, that you would like to know how he turned out.

R. L. AGEE, Jr.

Mr. Agee's herd sire is by our Excellent Pabst Reburke Duke (GM) son, HARDEN FARMS DUKE AAGGIE.

Duke Aaggie and Skokie Noel (by Pabst Leader Duke "EX") and from the 1301-lb. Skokie Golden Joy ("EX") are our senior sires.

Noel frozen semen is available from COBA, Inc., or NYABC.

Harden Farms
CAMDEN, N.Y.

The Kind That Dairymen Want!

Here are some sires who are putting REAL inheritance into member's herds

Wis Ideal Leader (Twin)—No. 1188528—V.G. (88) G.M.

HIR PROOF —

21 daus. —	15,566 —	3.93% —	612
21 dams —	15,405 —	3.88% —	597

26 daus. ave. 81.7% — 102.8 BAA +2.15%

His Sire — **WIS LEADER** — Excellent — Gold Medal

His Dam — **WIS VANITY** — Excellent —

She by WIS IDEAL - EX - and out of WISCONSIN VENUS - EXCELLENT - G.M.D.

Shaw's "Fern" Side Tidy "VG"—No. 1011980

HIR PROOF:

97 daus. —	14,366 —	3.93% —	565
97 dams —	13,915 —	3.77% —	525

99 daus. ave. 78.5% — 99.1% BAA

Sired by Shaws Dauntless Direct Fern Side - V.G., a son of BAKER FARM DAUNTLESS - EX - G.M.

His dam is the GREAT OLD COW "DUNLOGGIN TIDY MISS" — EX — G.M.D., with eight records averaging 15,567 — 3.9% — 609 — 2X — 305 — ME

THIS IS THE LAST LIVING SON OF THIS GREAT OLD COW!

Brigeen "Tidy Lad"—No.1229162—V.G.—G.M.

HIR PROOF (AI Daus.)

21 daus. —	13,767 —	4.15% —	571
21 dams —	12,737 —	3.71% —	473

21 daus. ave. 79.4% — 100.3% BAA + 1.10%

First 49 A. I. Daus. in 36 herds ave. 12,640 — 4.05% — 513

Sired by SHAWS DAUNTLESS CRETE TIDY — EX — GM and out of RICELAND MARATHON INDIGO - V. G., with 6 records averaging 16,940 — 3.96 — 670 — 2X — 305 — ME and she by NEWMONT MUTUAL MARATHON — EX —

Shaw's Golden Crete "Una"—No.1184891—V.G. (88)

HIR PROOF:

21 daus. —	13,830 —	3.84% —	531
21 dams —	13,434 —	3.59% —	482

28 daus. ave. 79.5% — 100.2% BAA +.45%

Sired by DUNLOGGIN GOLDEN CROSS TIDY — GP — GM (the sire of "Foremost" and Schoolmaster", and out of "SHAWS CRETE TIDY UNA" -EX — with Seven Lactations averaging 16,545 — 4.5% — 739, 2X - 305 - ME.

THE ABOVE FOUR SIRES HAVE 172 HIR daughters averaging (2X - 305 - ME)

14,252 lb. Milk — 3.95% — 563 lb. Fat

AND THIS, YOU WELL KNOW, IS CONSIDERABLY ABOVE THE NATIONAL AVERAGE WE ALSO HAVE MANY OTHER GREAT SIRES, REPRESENTING MANY BLOODLINES TO OFFER AND FROZEN SEMEN IS AVAILABLE ON MOST.

For information, contact

New Hampshire - Vermont Breeding Association

KENNETH FOWLER, Chm.
Holstein Sire Comm.

— CONCORD, N. H. —

W. R. AMIDON, Mgr.

"Sixteen years of Successful Cooperative Artificial Breeding"

Treasure Inka Sov. Supreme Born Aug. 11, 59

— OUR HERD SIRE —

TREASURE INKA SOV. SUPREME 1376411
Second prize bull calf, international Dairy Show, 1960
He has developed extremely well since then. He will make the shows this year.
His sire: Rosafe Sovereign Supreme (EX), outstanding son of A.B.C. Reflection Sovereign (EX-Extra).

★
7
NEAREST
DAMS
AVE.
19,077 lbs.
MILK
4.0%
761 F.
★

— HIS DAM —

TRITOMIA INKA TREASURE (VG) 3875952

5y8m	2X	350d	14,320 M	509 F. (DHIA)
7y0m	2X	278d	18,300 M	684 F.

(DHIA- Incomplete)
She should make over 20,000-lbs. M. and 750 F. Her sire: Franlo Gen Treasure Model, (EX-GM). Her dam: Tritomia Burke Inka, Hon. Ment. Jr. All-Am. -1951, over 84,000 M in 6 lactations.

His frozen semen is available to you at $10 per vial, plus packing and shipping-

WRITE OR VISIT →

Little Rest Farm = Finchville, Kentucky

C. Earl Smith & Henry C. Smith - Phone PA. 2-8974 Simpsonville, Ky.

For Sale — A Mose Son —

Born DEC. 30, 1960

← His Sire

ORMSBY BURKE PONTIAC MOSE
EX All-American Gold Medal

His dam: **Owen B D Zeus Mercedes** - classified Very Good, a daughter of Pabst Burke Tritomia Don (EX-GM) with 591 F. at 3 yrs., 629 F. at 4 yrs., and promising over 20,000 M. and 700 F. at 5 yrs.

- 2nd dam: **Owens Zeus Barbetta Mercedes** (VG), a dtr. of Winterthur Zeus Fobes Challenger, (GM) with over 100,000 lbs. M.

This bull is a Burke-Winterthur bloodline combination with plenty of size and strength.

Classified T. B. Certified — **A Progressive Breeder Herd** — **HIR Testing Bang's Accredited**

H. B. Owen & Son

HOMERVILLE OHIO

Phone: Homerville 2462

★ **FROZEN SEMEN** ★
AVAILABLE
FROM

Our Senior Herd Sire

Howacres Homestead Madison

— Classified VG - 88 —

Sire: **Walker Homestead Dawn (VG-GM)**

Dam: **Howacres Lochinvar Mattie**

7y	2X	365d	28,253	3.7	1045
9y	2X	365d	28,835	3.6	1045

His full sister, **Howacres Homestead Myra,**
(VG-85 with 1st calf)
2y 5m 2X 365d 17,600 3.6% 635

HOWACRES

James K. Howe & Son Tunbridge, Vt.

"ADIOS" — Urena's Son by Glamour Boy

Frozen Semen Available through your N Y A B C Inseminator

Or may be ordered direct from SOLIGENICS, Box 101, Suffield, Conn.
Price: $10 per ampule plus $6.00 packaging charge.

Please note 10 EX and 3 VG. Where else will you find comparable type and production ?

HIS "EX" 1156-LB. (2X) DAM — **HIS SIRE'S 'EX" 1148-LB. (3X) DAM**

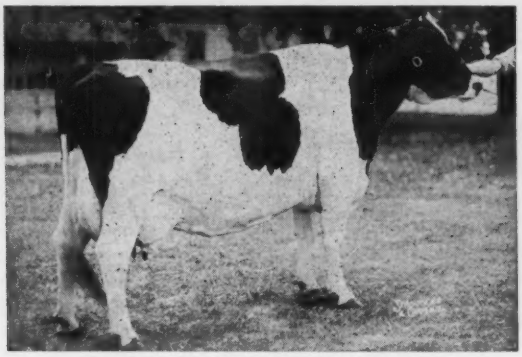

RAVENGLEN TRIUNE URENA (EX)

SKOKIE X CREATION (EX)

Ravenglen Adios Triune

Born March 23, 1960

He is a maternal brother to the $7,000 "Rex" bull and the $5,000 "Melody" cow at the Ravenglen Dispersal. The "Glamour Boy" daughters milking at Elmwood are truly impressive for size, dairy character, udders and legs. We know of few young bulls in the breed today with as promising a future as "Adios."

SKOKIE GLAMOUR BOY 1282185
"Excellent at 3 years
"Silver Medal Type"
aAa - RRR
His first crop of daughters at Elmwood Farms is milking with first calf. They are producing wonderfully. The first 16 to be classified average 84.7 pts. Particularly strong for udders, legs, dairy character and size. Note that he is a direct descendant of the same female line as Urena - and that five of his seven nearest sires are Gold Medal. Now owned by NIBCO.

RAVENGLEN TRIUNE URENA 3122167
"Excellent"
"A Ton Cow"
HT Records -

365d	7y	2X	27,283	4.2%	1156
(Illinois State Leader)					
364d	6y	2X	24,312	3.9%	960
365d	9y	2X	21,917	4.1%	901
305d	10y	2X	18,960	4.2%	788
3357d:		129,816M	5235 F		

1st "Produce," N. Illinois B & W Show, 1958.
Dam of -
Kam Lake Lad Urena Melody "EX"
"A Ton Cow"
1st 3-yr-old, N. Illinois B & W Show, 1958.

365d	5y	2X	19,743	3.9%	770-SA

1st 3 yr. old, N. Ill. B & W, 1958
A ¾ sister to -
Ravenglen Triune Prince
"Excellent - Gold Medal"
All-Illinois Sr. Yrlg., 1950.
Has daus. up to 958 lbs.

BURKEGOV INKA DE KOL 1038509
"Excellent - Gold Medal"
Over 127 daughters ave, 82.6
Grand Champion, Utah State Fair and Richmond Black & White Show, 1953.
Sire of:
1st prize Get of Sire, Richmond B & W, 1956.
Grand Champion Cow, Richmond, '56.
36 A R Daughters
Burke Canary Colantha (VG)

356d	**6y**	**3X**	**28,478**	**4.0%**	**1135**

Ideograph Burkgov Inka (EX)

365d	**6½y**	**3X**	**30752**		**992**

SKOKIE X CREATION 3809891
'Excellent"

365d	4½y	3X	28874	3.9%	1148 F
365d	2y	2X	16,985	4.3%	738 F

Maternal sister to —
Ravenglen Creation (EX-GM)
Ravenglen Senatora Triune (EX)

365d	4½y	3X	19590M	4.5%	879F

RAVENGLEN HARTOG TRIUNE
"VG-SMP" 974479
Sold for $9,000.
Res. All-Ill. 2-yr-old, 1949.
22 daus. class. av. 80.0
25 tested daughters
1 with 1156 lbs.
16 from 411 to 730 lbs.

20 daus. av.:	12,311	3.82%	470
20 dams av.:	11,262	3.55%	400
Increase:	+1049	+.27%	+70

46 Can. daus. 61% "GP" & better

ORMSBY TRIUNE PRINCESS 3D
"Very Good" 2352012

365d	5½y	3X	20,035	3.7%	742.1
237d	6½y	3X	16,293	3.9%	627.6
317d	4½y	3X	17,939		627.9

Mem. All-Amer. "Produce," 1949.
2d 4-yr-old, Illinois, 1947.
1 "EX-GM" son
"EX" dau. with 1156 lbs.

PABST GOVERNOR 882933
"Excellent Gold Medal"
1st "Get," Utah, 1950, 1953.
47 daus. class. average 83.2
5 AR daus. - 515 to 542
WILLOWDALE INKA DEKOL MAY
"Excellent"

365d	6y	3X	25862	3.8%	976

Grand Champion, Richmond B & W 1947
SKOKIE GOLDEN CROSS 1152908
"Very Good" "Gold Medal"
Sold to the Japanese Govt. - 1956
10 A R Daughters
Skokie X Creation "Excellent"

365d	4½y	3X	28,874	3.9%	1148

RAVENGLEN PRINCESS TRIUNE CREATOR 2136326
"Excellent"

350d	9½y	3X	20875	4.2%	830.6
305d	9½y	3X	19876	4.2%	835.4

(Former Illinois Record)
Mem. All-Amer. "Produce," 1949.
RAVENGLEN MONTVIC HARTOG 863563
52 tested daughters
1 with 852 lbs.
34 from 400 to 728 lbs.

43 daus. ave.	11724	3.74%	439
43 dams ave.:	11184	3.52%	394
Increase	+540	+.22%	+45

RAVENGLEN SENATORA TRIUNE
"Excellent" 2488933

365d	4½y	3X	19590	4.5%	879.3
305d	4½y	3X	17807	4.5%	795.7

(For Illinois State Record)

305d	6y	2X	19266	4.4%	852.0

7 lacs.: 121,080 M 5189 F
All Illinois Aged Cow, 1949.
KING BESSIE SENATOR "EX" 741207
All-Time All-Amer. Sr. Yrlg.
All-Time All-Amer. 3-yr-old.
Six times All-American.
47 A R daughters
2 with 823 and 879 lbs.
36 from 517 to 788 lbs.
ORMSBY TRIUNE PRINCESS 1700946
"Excellent"

365d	2y	3X	16123	3.8%	610.5

All-American "Produce," 1949.
3 A R Daughters - 742 to 880

ADIOS is jointly owned by —

Dutch Corner Farms
R. Y. Walrath & Son
EAST SPRINGFIELD, N. Y.

Ravenglen Farm
Robert L. Hunter
ANTIOCH, ILLINOIS

Decision Farm
W. H. Sheffield, Jr.
COOPERSTOWN, NEW YORK

News & Views
FROM THE ASSOCIATION OFFICE

Thought For August

"Whew!"

The word is very much in season in many sections of cow-milking America right now.

It describes — in capsule form—this annual breathing space between the big push of spring and early summer work and the hurry and worry of harvest time.

It also provides a little extra time for things that will keep the progress of your Registered Holstein herd in high gear.

For Example

As one of many examples, this is the ideal time to bring your registrations and transfers up-to-date.

Registration adds dollars to the value of your cattle. Prompt transfer of ownership of the animals you sell is most important to the kind of merchandising that means satisfied customers — the kind that come back again.

And fees for registration and transfer will never be lower. As you know, registry fees increase with the age of the animal. Two months after a Registered Holstein is sold, transfer fees go up.

At this time of year, even the substantial cash savings involved are only part of the story. Right now, the Brattleboro office is in a position to process your applications with minimum delay.

Certificates figure to be back in your mailbox in a hurry — if you file applications now instead of waiting until the rush season begins.

Fair Enough

In many areas, this is also the time to put final touches on plans for decorating the Holstein barn and booth at your fair.

To help you set up an attractive display — one that will really sell the Registered Holstein idea — the Association has an attractive poster kit available for the asking.

Each unit is made up of four separate posters 20 inches wide and 30 inches high. All four are flashily printed in three colors.

On each poster, a Registered Holstein sales message is illustrated with a reproduction of an actual photograph that really drives home the point.

If you can use one or more of these poster kits, write the Brattleboro office today. We think you'll be glad you did.

Then, Too. . .

Right now just can't be topped as the time to put your herd on official production test — either HIR or DHIR.

By enrolling now, you can get complete official records on those fall-freshening cows.

And in a broader sense, enrollment in either HIR or DHIR starts you down the road toward really getting ahead with Registered Holsteins.

That's because these are official programs — custom-designed by Holstein breeders to fit the testing needs of the Registered Holstein industry.

In short, they're the tools for the job — geared to providing the facts and figures you need to select for higher production and, at the same time, merchandise your sale cattle most effectively.

HIR or DHIR testing is the mark of a herd that is going places. Vitally important recognitions such as Silver Medal Production Sire, Gold Medal Sire, Gold Medal Dam and Progressive Breeders Registry are within reach.

These are just some of the reasons why registered seed stock backed by official records almost invariably outsells animals from herds not on official test.

Close to 3,000 Holstein breeders in 49 states are now enjoying the benefits of official testing. It will pay you to join them!

Costs are surprisingly small. Returns are amazingly great. Why not write the Brattleboro office or your Holstein Fieldman today for full particulars? It'll pay!

How Green Is your Green Book?

Not the least of the many bonus advantages of official breed improvement programs is reflected in Volume 17 of the Type and Production Year Book — off the presses in late July.

Actually, Volume 17 of the "green book" is two volumes — an unprecedented situation with roots in the continuing mushroom growth of both official testing and herd classification.

Resulting type and production information is just too extensive to bind into one usable book!

Part I of Volume 17 contains, 1,105 pages — all listing sires with officially tested daughters, along, of course, with the records of those daughters.

In Part II, no less than 663 pages are devoted to similar listings of sires with officially classified daughters. Also included are 112 pages of official daughter-dam comparisons for production and 26 of paralleling type comparisons.

Also in Part II are complete lists of Lactation Averages, Class Leaders, classified herds, outstanding producers, recognized sires and dams and a host of equally valuable reference data.

Mailing of Volume 17 was completed before August 1. The two-part book went to all owners of officially tested herds and to others who subscribed in advance of publication.

How can you get the two-copy set? While the supply lasts you can buy both volumes direct from Association headquarters at a total cost of $5. Note, though, that Volume 17 is sold as a unit. You can't buy just one of the two books.

Big point to remember is that, valuable as the "green book" is to any Holstein breeder, it's most valuable of all to those with herds enrolled in both official testing and classification.

Such participation literally "tailors" the Type and Production Year Book to your needs — one more reason why it will pay you to write today for full particulars on official testing and to keep an eye on the schedule of group herd classification programs printed on the last page of each issue of the **World.**

Quadrennial Volume

Right here, mention should be made of the Fourth Quadrennial Reference Volume of the Type and Production Year Book. Publication plans are now complete.

As its title implies, this volume will include all official production records and all type classifications completed since publication of the preceding reference volume — all records for the years 1957 through 1960 inclusive, to be specific.

Last winter, people who bought the preceding Reference Volume, along with all owners of officially-tested herds, were given an opportunity to place an advance order for the new one.

After studying returns as of June 1, the Board of Directors authorized publication of 175 copies, to be sold at $25 a copy.

This provides for approximately 50

extra copies — over and above orders received at this writing. Orders can still be accepted — first come, first served.

Special Study Committee

How valuable is the information made available by Herd Classification? How are Holstein breeders applying it? Are changes in the program in order?

These and similar questions will be pondered and investigated by a Special Study Committee recently appointed by President Fred J. Nutter as a result of action by the Delegates to the still-recent 76th Annual Convention at Cleveland.

As specified by the Delegates, Mr. Nutter will act as Chairman of this Committee. Vice President Russell Pfeiffer will serve as a Committee Member, along with Rules Committee Chairman Harold W. Craun and Executive Committee Chairman Joseph O. Canby.

Also appointed to the group were former Director Mark L. Borror, Springville, California; Holstein breeder James M. Lewis, Hamilton, Ohio; Dr. George W. Trimberger of Cornell University; Alton Block of Badger Breeders' Cooperative; and Official Inspectors J. A. Fairchild and Ronald Chapman.

Work of the new committee will parallel that of the similar group which made a comprehensive study of official production testing last year. Final report will be made at the next year's Annual Convention at Roanoke, Virginia.

Task Force

Past Association President J. Homer Remsberg, meanwhile, has accepted appointment as Chairman of the milk marketing "Task Force" set up as a result of action by the Board of Directors at its June meeting.

Serving with Mr. Remsberg will be National Director A. J. Johnson, Past President Harold J. Shaw, former Directors John P. Case of Illinois and Iver W. Youngquist of Washington, World Editor Maurice S. Prescott and Association Members Glenn Lake of Michigan, John A. Moser of Kentucky, and Wesley N. Sawyer of California.

In addition to being well versed in the affairs of the Registered Holstein industry, all members of this group have exceptionally wide experience in the field of milk marketing.

Their job — and it's a big one — will be to study all phases of Association milk marketing policy with heavy emphasis on keeping in gear with the foreseeable future.

This promises to be a comprehensive suryvey of the entire picture — including matters such as Solids-Not-Fat, consumer preferences, market trends and the promotion of milk and its products and possibly some phases of the pricing structures and marketing orders.

The "Task Force" will, in short, gather information from all available sources, study it, develop recommendations and report back to the Board.

Put it all together and you have still another example of the kind of trailblazing leadership which has figured so prominently in all Association history — another step toward breeding the kind of cow that will continue to fit the farm . . . fit the market.

PIEDMONT (VA.) B & W SHOW

The Piedmont, Va., Holstein Club held its second annual Black & White Show on July 8 with 27 exhibitors showing 89 head at Culpeper. Dr. Ray Merle, North Carolina State College, was judge, with Richard Harris the show chairman and John A. Hunt, ringmaster. Fieldman Jack Krause attended to the announcing duties.

The Willowlyn Farms of J. W. & Jimmy Eustace, Catlett, showed the Junior Champion Female, Willowlyn Christy Chevron Skylark, and the Grand Champion Bull, Willowlyn Butter Boy. Jane R. Pierson, Fredericksburg had the Senior and Grand Champion Female with Chancellor Korndyke Lilly.

Blue ribbon winners were as follows: Johnny Innskeep, Culpeper (1); Willowlyn Farms (4); Oak Green Farm, Culpeper (1); Bonnyside Farm, Herndon (4); Jane R. Pierson (1); Lacy W. Peters, Catlett (1); and A. Martin Macy, Locust Dale (1).

—Frank S. Walker, Jr.

J. Alan Pocock (center), chief accountant of The Holstein-Friesian Assn. of Canada, made a detailed study of office procedures at The Holstein-Friesian Assn. of America headquarters during a recent visit to Brattleboro. He is pictured with assistant office manager Douglas L. Thompson (left) and treasurer Robert B. Kessen.—H. F. Assn.

The Fabulous "Doc"

WHIRLHILL PABST BURKE NIEL "VG-GM"

A son of Pabst Signal (EX-GM-son of Burke) and Jennifer Kay Posch (VG) with Lifetime of 167,449M, 6,144F in 2,984 days. Her two granddams are Medora Abbekerk Posch 3 times 900F to 28,000M; and Roberta Sylvius Posch, twice over 1,000F.

His March 1961 Proof:

33 dtrs.	91 rec.	15,808	3.62%	572
31 dtrs.	86 rec.	15,605	3.60%	561
dams 114 rec.		12,902	3.59%	463
Increase		+2,703	+.01%	+98

33 dtrs. ave. 81.1 +1.10 over Expectancy

Sire of National Milk Champion at 3y 1m 2X, 25,631M.

All "Doc" daughters at Wheeler Farm for last 3 years ave. over 17,000M 630F (Actual).

WHEELER FARM

Portland, Conn.

HERD SIRE!

SCHOOLMASTER

CHERRY

BRIDGEMONT

1359558

Sire: UNH Schoolmaster No. 1181068
Dam: Count Cherry Una Carlene No. 3990499

I HAVE A YOUNG BULL FOR SALE . . . . . .
Son of "Schoolmaster," born Feb. 5, 1961. His dam has 722 fat and 18,000-lbs. M.
. . . . . .
Send for price and complete information.

My herd records:

15,063 M-	610 F.
15,451 M-	602 F.
15,378 M-	597 F.

Bridgemont Farm

EDWARD A. MONTAGUE
WESTHAMPTON, MASS.

Our ALL-WISCONSIN Winners

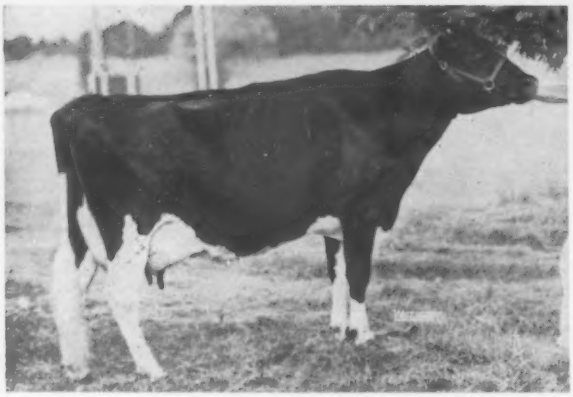

AGED COW

MARSDEN BLACK PRINCESS (EX-94)

She was first prize Aged Cow, Senior and Grand Champion at the All-State Show. Princess scored 30 points on Mammary System at our latest classification! She was Reserve All-American Aged Cow in 1960.

THREE-YEAR-OLD

MAYERS DUCHESS SIS PEARL (VG)

First prize Three-Year-Old at the All State Show, and probably the greatest of all our daughters of Mayers Majesty Duke. She has out 555 lbs. of fat in her first 244 days with first calf and we expect her to finish with about 650 lbs.

GET of SIRE

Get of MAYERS MAJESTY DUKE

An Excellent and two Very Goods, first and third three-year-olds and third four-year-old in the All-State Show. Our 18 "Duke" daughters average 86.5 points as first and second calf heifers. At our local B & W Show a Duke son, daughter, grandson or granddaughter won every class up to Aged Cow! We have Duke sons and grandsons for sale.

Choice Breeding Stock For Sale

MAYER FARMS • Rt. 1, Slinger, Wis.

CHRIST A. MAYER & SONS

Our New HIR Average: 89 Head, 555 Lbs. Fat with close to 4% Test!

PAULINA SHIAWANA ROYAL 1354925

Born Aug. 5, 1958.
Full brother to Shiawana Imogine (VG), 5y 365d 2X 22917 4.7% 974, top of the Shiawana Dispersal at $2125.
Frozen semen available - 10 vials $50.00.

GEORGE E. PARDONNET
Rt. I, Corunna, Mich.
and
COUCHMAN and GOINGS
West Liberty, Ohio

SHIAWANA MUTUAL PAUL 17TH 1087974
Gold Medal - Good Plus, 84
Sire, 1st Best 3 Females at Mich. State B & W Show, 1958.
Official Assn. Proof:

92 Dtrs. ave.	15803	3.73%	589
82 Dtrs. ave.	15808	3.74%	592
82 Dams ave.	14290	3.72%	531
Increase	1518	.02%	61

9 from 814 to 1018 lbs., 2X
145 cl. dtrs. ave. 79.9 - 100.9%
2 dtrs. sold $2125 & $2200.
In use in American Breeder's Service.
His daughters include -
Farmstead Mutual Donna
338d 6½y 2X 25906 3.9% 1018

SHIAWANA ROSANNA BURKE 3399053
Very Good - 86
Herd Test Records:

310d	6½y	2X	17263	4.0%	690
359d	4½y	2X	16888	4.1%	689
358d	5½y	2X	15677	4.3%	668
365d	25m	2X	17262	3.8%	657

Dam of -
- Shiawana Imogine (VG)
$2125 top Shiawana Disp.
365d 5y 2X 22917 4.7% 974

SHIAWANA MUTUAL PAUL 862256
Gold Medal - Very Good, 87
58 H T Daughters, average -
305 ME 2X 13252 3.79% 502
2 with 803 and 882 lbs., 2X
8 from 606 to 737 lbs., 2X
15 from 502 to 576 lbs., 2X
His daughters include -
Shiawana M P Anne
365d 5y 2X 20938 4.2% 882.4

SHIAWANA TRIXIE ANN 2704863
Very Good - H T Records

353d	4½y	2X	17281	4.1%	711.8
344d	3½y	2X	16842	3.3%	548.7
363d	2½y	2X	15452	4.0%	613.8
348d	5½y	2X	14824	4.0%	599.5

1 HT Dtr. 664 Fat, 3½y, 2X.
Maternal brother - (GM) dtrs. to 1073 lbs., 2X.

ROAMER PABST BURKE 1063439
Gold Medal Sire
32 Official Dtrs., average -
Fat 305d M.E. 533.00
Milk 2X 3.65% 14593.00
6 from 603 to 719 lbs., 2X
31 cl. dtrs. ave. 82.6 - 103.6%
Sire of -
- Lakefield Rainbow Roamer (SMP)
(Sold for $7,500)

SHIAWANA M P ROXANNA 3056396
Very Good
Herd Test Records:

353d	4y	2X	12594	3.8%	478
314d	28m	2X	11202	3.9%	436

100% sister to -
Shiawana M A Anne
305d 5y 2X 20938 4.2% 882

CRESTON AAGGIE HOMESTEAD 762103
8 Herd Test daughters
5 from 530 to 695 lbs., 2X
Inc. fat 22 lbs., 8 DHIA pairs

SHIAWANA MUTUAL FOBES COLANTHA 1994096
Very Good - H T Records
365d 11y 2X 21704 3.7% 805.9
Lifetime total -
Milk 213,307 3.7% Fat 7,991

SHIAWANA PAYMASTER 844850
Good Plus
10 Herd Test Daughters
1 with 711 lbs., 4½y, 2X, 4.1%
5 from 611 to 695 lbs., 2X
His dam - 751 Fat, 4y, 2X, 3.8%

SHIAWANA ANNABELLE 1982928
Very Good - Gold Medal Dam
365d 12½y 2X 20387 3.5% 718.9 HT
10 lacts. 190,613M 3.7% 7,045F
7 dtrs. - Two 718 & 761 F, 2X
1 dtr. EX - 2 VG - 4GP

PABST ROAMER 859213
Gold Medal - Excellent, 92
Twice Sire, All-American Get
160 AR Dtrs. to 1020 lbs.
23 dtrs. over 100,000 Milk.

WEBER BURKE HOPE 2341165
Very Good - Sold $2,300
DHIA - Fat 680
365d 26m 2X 13944 3.5% 500.7-HT
"EX" full sister - 749 F, 3.6%

SHIAWANA MUTUAL PAUL 862256
Gold Medal - Very Good, 87
58 H T Daughters, average -
305d ME 2X 13252 3.79% 502

SHIAWANA ANITA FOBES 2298630
Excellent- H T Record
365d 3½y 2X 14058 3.8% 528
2d Aged Cow, Mich. St. F., '47
"VG" full sister - 761 F, 2X, 3.7%
Dam - 10 lacts. 190,613M 3.7%

TWINGAP SKOKIE JEWEL 1344735

Born July 22, 1958
"Jewel's" first calves are very typy and we have thirty head bred to him"

SKOKIE GOLDEN PRINCE 1079736
Gold Medal - Very Good 86
Sold for $15,000 to OBA
Official Assn. Proof:

36 Dtrs. ave.	16227	4.01%	650
36 Dams, ave.	16315	3.91%	638
Difference	—88	+.10%	+10

3 —1115, 1131 & 1301 lbs.
3 —1014, 1049 & 1053 lbs.
39 cl. dtrs. ave. 83.5 - 105.2%
Sire of 4 National Champion daughters.
Skokie Golden Joy (EX)
365d 5y 2X 27126 4.8% 1301
(Ill. St. Rec. — 2d US, 365d & 1st in US. 305d)
Maternal & ¾ brother —
(GM-VG) Sold for $13,000.

MILLER ACRES MELOTIME 3835871
Very Good — 88
A R Record
365d 5½y 3X 26711 3.7% 991
Herd Test Records
365d 4y 3X 18500 3.7% 690
293d 3y 2X 13252 3.8% 502
DHIA Record
305d 27m 2X 11720 3.7% 429
2nd 4-Yr. old Pa. B & W Show '58

DUNLOGGIN LOCHINVAR PRINCE 915469
Gold Medal - Excellent
Sire, 1st Jr. Get, Waterloo, 1950.
107 A R Daughters
11 from 911 to 1118 lbs.
16 from 806 to 883 lbs.
Sire of 3 National and 11 State Champion daughters.

DUNLOGGIN GOLDEN PRINCESS 2314452
Excellent - Gold Medal Dam
Hon. Ment. All-Am. 3-yr-old, '46
365d 7y 3X 24642 4.2% 1046.8
1 dtr. (VG-88) 739F, 3y, 3.9%, 3X
Res. All-Am. Sr. Yrlg., 1955
2 maternal sisters—1020 & 1110 F, 3X (1.2X All-American)

MAPLE HAVEN MASTER VAR 984267
$4700 top Ryancrest dispersal
50 AR & HT Dtrs. average —
305d ME 2X 13080 3.55% 464
1 with 991 F, 5½y, 3X, 3.7%, AR
1 with 803 lbs., 10½y, 2X
DHIA Dtrs. to 700 lbs., 2X
Offspring sold for $7,600, $2,550, $2,150, $2,000, $1650 and $1,050 in 1953. Three yrl. dtrs. previously over $160.

MILLER ACRES MELODY 3516452
Dam of —
Miller Acres Melotime (VG-88)
365d 5½y 3X 26711 3.7% 991

MONTVIC LOCHINVAR 855938
Half-Interest Sold $13,000
104 Tested Dtrs. to 1037 lbs.
15 dtrs. over 100,000 Milk.

DUNLOGGIN MISTRESS LA PRINCESS 2069899
Sold for $23,500
Excellent — Gold Medal Dam
Res. All-Amer. Aged Cow, 1946
365d 5½y 3X 27478 3.8% 1047.6

DUNLOGGIN GOLDEN CROSS 793004
Very Good — Sold for $5,600
30 A R Dtrs. to 1195 lbs.
52 H T Dtrs. to 907 lbs.
His dam — 1006 F, 3.9%.

DUNLOGGIN MISTRESS LA PRINCESS 2069899
Excellent - Gold Medal Dam
Res. All-Amer. Aged Cow 1946
365d 5½y 3X 27478 3.8% 1047.6

DUNLOGGIN WONDER VAR 912388
Former Herd Sire at Maple Haven
Sire, 1st Get, Pa. Fr. Show, 1952.
51 A R & H T Daughters
8 from 701 to 1041 lbs.

DUNLOGGIN MISTRESS DE ORMSBY 2219800
$5000 top Maple Haven
365d 7y 3X 26580 4.1% 1081
2 recs. 1024 & 1076 lbs., 3X
2 A R Dtrs. 811 & 832 F, 3X.

HEDGE ADEAN HARMONY 1086326
Very Good —88 (Sold for $4200)
Silver Medal Production Sire
67 Off. dtrs. 13848 3.92% 543
Inc. fat 38 lbs., 55 Off. pairs.

OTCO R VAR PRIDE 3103691
By Dunloggin Romeo Var
Dam was 1st Sr. Yrl. Ohio '47, 584 F; 2d dam "E", $1750 with 802 F (she dam of All-Am. Hfr. Calf, 1942)

FRED THOMASES, Owner

RICHARD SOWIERALSKI, Manager

Twin Gap Farm

Rd. 1 - Mt. Bethel, Pennsylvania

Our GOLD MEDAL Herd Sire For Sale

BAINRIDGE CHESTER INKA ➤

Gold Medal
"THE SUE BULL"
83 Points

His Official Proof on 12 pairs:

Dtrs. ave.	13,743	3.83	526
Dams ave.	12,534	3.53	442
Increase	+1,209	+.30	+84

Classified daughters average 82.6 for a BAA of 103.5% and a difference from expectancy of 2.15.

Every daughter tested higher regardless of what her dam tested. They have the will to milk, carry wide atached udders, have great depth and width at heart and carry strong hind legs with a round foot.

BAINRIDGE CHESTER INKA 1231365 "Gold Medal"
Born Sept. 25, 1953

Here Are Some of His Daughters

NORA (VG)	2y	305d	13,370	3.8	504	
	3y	305d	15,620	3.6	570	
	4y	230d	15,810	3.7	583	(inc)
BETTY (VG)	2y	305d	11,600	4.5	520	
	3y	314d	15,400	4.3	669	
FAITH (VG)	2y	305d	9,550	4.4	416	
	3y	252d	15,240	4.3	656	(inc)
LENA (VG)	2y	305d	13,890	3.6	495	
	3y	356d	15,000	3.6	541	
LIDA (VG)	2y	305d	11,300	3.7	414	
	3y	305d	11,200	3.7	418	
	4y	279d	13,060	3.7	485	(inc)
DIANE (VG)	2y	305d	13,530	3.4	461	
	3y	305d	15,410	3.5	546	
	4y	88d	8,000	4.2	339	(inc)
QUEST (GP)	2y	305d	13,550	3.5	479	
	3y	303d	14,710	3.7	539	(inc)
MOLLIE (GP)	2y	305d	10,550	4.1	428	
	3y	316d	14,620	4.0	587	
SEVEN-UP (GP)	2y	305d	11,350	3.8	435	
	3y	329d	14,360	3.7	538	
IDA (GP)	2y	305d	29,970	4.3	429	
	3y	67d	5,430	4.3	231	(inc)

His Pedigree:

EDNACHESTER INKA SENSATION 1007194
Silver Medal Production Sire
79 AR & HT Dtrs., average —
Fat 305d M.E. 496.00
Milk 2X 3.82% 12994.00
2 with 736 and 756 lbs., 2X
163 cl. dtrs. ave. 79.9 — 100.7%
708 AB Daughters, average—
Fat 305d M.E. 426.00
Milk 2X 3.7% 11456.00
In use at New York Artificial Breeder's Coop., Inc.
His daughters include —
Bainridge Pattie Sensation
365d 7y 2X 19109 4.0% 756

BAINRIDGE ROAMER ORMSBY SUE 3370856
Very Good, 87 — Gold Medal Dam
Herd Test Records
365d 3y 2X 18816 3.6% 672.8
365d 5y 2X 18647 3.6% 662.0
365d 6y 2X 16321 3.8% 621.0
334d 4y 2X 14878 3.4% 511.6
1st 4 lacts. ave. 17166M 617F
4 daughters
1—VG, 87—4 recs. ME 16832M 606F
1—GP, 83—2 recs. ME 18871M 656F
1—GP, 84—1 rec. ME 17564M 650F
1—GP, 83—1 rec. ME 16721M 620F
1 son — Good Plus — 83 at 3yr.

SENSATION MARATHON LAD 714704
Gold Medal — Excellent, 92
Sire, 1st Junior Get, Eastern States Expostion, 1947.
12 A R Daughters
2 with 740 and 769 lbs.
55 Herd Test Daughters
8 from 606 to 702 lbs.
23 from 501 to 592 lbs.
He carries 18 crosses to Sir Pietertje Ormsby Mercedes.

LADY STAR INKA 1669416
Very Good — DHIA Record
330d 6y 2X 13380 3.76% 503.6
1 Herd Test Daughter
with 773 lbs., 7½y, 2X 3.7% VG, lifetime — 138,210 Milk, 3.8%, 5,019 Fat

OAKCREST SENSATION ROBURKE LAD 1065219
Gold Medal — Very Good 88
Official Assn. Proof:

32 Dtrs.	13196	3.81%	503
28 Dtrs.	13121	3.83%	503
28 Dams.	13150	3.70%	487
Difference	—29	+.13%	+16

1 with 887 lbs., 5y, 3X, 4.4%
49 cl. dtrs. ave. 81.6 — 102.1%
Sire, Res. All-NY 2y Hfr. '57
¾ brother "GM" — sold $5000

MAPLE LANE SUE ORMSBY SENSATION 2662570
DHIA Records
305d 4½y 2X 14870 3.8% 561
315d 3½y 2X 13820 3.7% 517
331d 2½y 2X 11510 3.8% 439
1 Herd Test Daughter
With 672 F, 3y, 2X, 3.6%, VG-GM

ORMSBY SENSATION MARATHON 684966
2 A R Daughters
1 with 732 lbs., 7y, 3X, 4.2%
Sire of an "EX" daughter.

MARATHON LASSIE ORMSBY 1238315
Lived to be over 16 yrs. of age—private test of 4.34%. Full sister to Marathon Nudine Burke.

MOLBERNE INKARN MATADOR 628403
4 Herd Test Daughters
2 with 470 & 521 lbs., 2X
DHIA Daughters

LADY KORNDYKE STAR DE KOL 1571275
1 Tested Daughter
With 503 lbs., 6y, 2X, 3.76%, V

PABST ROAMER 859213
Gold Medal — Excellent, 92
160 AR Dtrs. — 32 - 800 to 1020
19 dtrs. over 100,000 Milk
21 "EX" offsp. — 19 "GM" sons.

MARY STAR SENSATION 2061487
Very Good
Gr. Ch. Schagh. at 12 yrs., '50
315d 11y 2X 15938 3.9% 617-D
"E" — ¾ sister — 769F, 3X, 3.9%

NEWMONT MARATHON ORMSBY LAD 860607
Good Plus
3 Herd Test Daughters
DHIA Daughters

MAPLE LANE SENSATION MOLLY ORMSBY 2437862
Good Plus
1 Tested Daughter
With 561 lbs., 4½y, 2X, 3.8%

If interested please write either farm listed below for complete details and price on this outstanding Gold Medal sire.

BAINRIDGE
David K. Bain & Son — Argyle, N. Y.

FARAWAY FARMS
Paul Rosenthal — Pine Plains, N. Y.

NEW JERSEY (From page 210)
Rushton, Jacob G. Drake, W. A. Force and Edward W. Winsor. The initial membership was 74. The annual fee was $1.00. For the first several years the organization concerned itself with educational programs dealing with breeding, feeding and management, legal standards for fat and total solids in milk, A. R. testing, animal health problems, scrub bull riddance, etc.

Then came activity in selling purebreds at private sale. Field secretary was John W. Bartlett who was later to head the Department of Dairy Science at Rutgers University for many years. The Association through him sold members' animals on a 5 per cent commission basis. In some months more than $4000 worth of stock was handled. Those were days when the health status of many herds with respect to T.B. and brucellosis was very disquieting. Many breeders who favored the consignment principle did not care to risk having their proposed entries turned down due to health reasons. And there was some reluctance to bid at auctions for fear of buying disease, too. Nevertheless by 1921, and with the full cooperation of the State and Federal Bureaus of Animal Industry, a consignment sale was scheduled.

New Jersey's First Association Sale

To date 31 consignment sales have been sponsored by the New Jersey Holstein-Friesian Association. The first was held at Trenton on June 9, 1921. The sale committee was E. C. Brill, Clifford Crispen, and H. T. Underwood. The auctioneers were Col. George Baxter and Col. D. L. Perry. Pedigree man was S. T. Wood of Liverpool, New York, and the catalog was compiled and printed by Backus Brothers, Mexico, New York. There were 19 consignors whose 52 head averaged $333.70. This average was not beaten until nine State sales later in 1944. The top animal was a 3-year-old cow from Forsgate Farms that went for $700. The sale commission was 10 per cent. It was too early for the conditions of the sale to mention brucellosis because too little was known about its control measures. But the T. B. requirements specified a clean test not more than 30 days prior to sale with the purchaser privileged to have a re-test run within 60 days. In case of a positive reactor, the consignor was obliged to refund the purchase price if the re-test were conducted according to certain specified conditions. In case of refund the association retained the commission.

By-Bidding. This sale was still in the period when 7 and 30-day tests were much in the production picture. All too frequently there were then flagrant exaggerations in the advertising of Registered Holsteins thruout the country. This unfortunate practice started during World War I when several fortunes had been made and lost in the purebred livestock business. There was the craze for Holsteins backed by short test. Some breeders, although essentially honest, were too much carried away by prevailing enthusiasm. They went to undue lengths to get a big price for an animal at auction and then relied on that price to boost the reputation of their entire herds. These facts helped to account for the following stipulation in the Terms and Conditions of that first New Jersey sale: "Any breeder who is detected by-bidding directly or indirectly shall be required to forfeit to this association a sum equal to the selling price of the animal and any breeder detected of such misdemeanor shall be barred from this association and from consigning to future sales conducted by this organization." Another provision was: "In case the consignor withdraws any animal from the sale without the written consent of the sale committee, he hereby agrees to pay a commission of 10 per cent of

(Please turn to page 264)

Wayne Oxender Dispersal

FRIDAY, SEPTEMBER 15

At the farm, 6 miles NE of CONSTANTINE, MICH.
Constantine is 30 miles south of Kalamazoo.

— SELLING —

OXENDER EMPEROR HEILO (VG)
2-9 318 2X 12346 478
Dtr. of Clyde Hill Sir Emperor Ormsby (EX). Sells with one dtr.

60

Registered Holsteins

DHIA avg. of 14660 M 3.7% 545 F. One cow over 800, 4 over 700, 4 over 600, 14 over 500, all 2X. Classified with 4 VG, 10 GP, 3 G. Popular bloodlines. Many outstanding young cows, heifers, calves. Vaccinated, TB and Bang's tested - can go anywhere.

— SELLING —

KALAMAZOO CREAMELLE MEMORY
Very Good
5-4 362 2X 19292 705
Dtr. of a VG sire. Sells with one dtr.

— SELLING —

POSCH NANCY (VG)
8-1 322 2X 16962 702
Dtr. of Lonelm Texal Highcroft (EX).
Sells with one dtr.

Daughters of these famous sires, and many bred to them: Wis Maestro - Gray View Skyliner - Lonelm Texal Highcroft - Zeldenrust Pure Gold - Clyde Hill Sir Emperor Ormsby - Hilltop Maestro Explorer - Coffeydale Sir Bess Pearl. A complete dispersal, under cover, catalogs available.

For catalog please write:

Wayne D. Oxender - Rt. 1, Constantine, Mich.

Romayne Sherman
Auctioneer

Leonard Hibschman
Pedigrees

ANKER JRAP CONCENTRATE 1359960

Born Mar. 15, 1959. Carries 31 crosses (3/8 of blood) of JRAP! His VG sire, Glenafton Jester, now has three classified dtrs., all GP with 1st calf. Four daughters have finished with 426 to 533 lbs. fat. A maternal 3/4 brother to Jester is in the Quinte Unit in Canada. A maternal brother to "Concentrate" has done an outstanding job in the Leonard Shelly herd, Spencer, Ohio. He was 2nd 2-yr-old at Chippewa Co. Fair 1961. **Will lense, or sell full or half interest.**

JOHN MacNEIL
Anker Farm
Rice Lake, Wis.

GLENAFTON JESTER 1277493
"Very Good"
5th, Jr. Calf, Canadian Royal, 1955.
His DHIA Daughters include—
Anker Jester Admiral Ann (GP)
3.2 289d 2X 13585 3.9 533
Anker Jester Sunbeam Belle
2y 305d 2X 3.9 517
Anker Jester Snow White
2-7 310d 2X 12325 3.8 473
Full brother to—
Glenafton Nettie Patsy B "VG"
334d 3y 3X 18310 3.68% 674

FLORENCE CLOVERMEAD PANSY 3278839
"Good Plus"
H T Records—

365d	7y	2X	17548	3.9%	678.0
365d	8y	2X	15420	4.0%	618.0
365d	2y	2X	16239	3.8%	616.8
365d	5½y	2X	15858	4.1%	565.0
365d	4y	2X	12325	4.2%	522.9

ROSAFE CENTURION "E" 239301C
Sold for $10,050 (½ Int.)
Leading Canadian Honor List Sire, 1958.
All-Can. "Get", 1956
42 daus. recs. at 2y av.:
14833-M 3.76% 557-F

GLENAFTON HOLLY MILADY PATSY 800559C
"Very Good"

363d	7y	3X	21149	4.74%	1002
365d	8y	3X	21477	4.35%	935
305d	8y	3X	19616	4.35%	853
365d	5y	3X	19634	4.69%	921

6 lacs.: 113,379-M 4.70% 5326-F
"Making about 1000-F at 9y."

GLENAFTON MILESTONE 214469C
"Very Good"
2d 3-yr-old, C.N.E., 1952
684 daus. recs. at 2y av.:
10840-M 3.91% 425-F
758 daus. M109-F116% of BCA.

CLOVERMEAD PANSY SOVACH 3235482
"VG" H T Records

365d	5y	2X	20585	4.5%	926.7
357d	6½y	2X	18144	4.3%	779.8
365d	3½y	2X	17509	4.4%	767.4
365d	9½y	2X	17524	4.1%	722.0

INKA SUPREME REFLECTION 121004C
"Excellent"
37 M Recs. by 37 daus. av.:
15058-M 3.67% 553.F

GLENVUE NETTIE JEMIMA 547099C
"Excellent" — 5*
323d 9y 3X 24012 873
11 lacs.: 197,453 3.67% 7252

MANCRYCO CHIEFTAIN BONHEUR 885587
"Very Good"
20 daus. recs. at 2y av.:
14642-M 4.32% 633-F

GLENAFTON L. MILADY PATSY 674217C
365d 6y 3X 21629 3.95% 855

MANCRYCO CHIEFTAIN BONHEUR 885587
"Very Good"
20 daus. recs. at 2y av.:
14642-M 4.32% 633-F

GLENAFTON LAUREL COLLEEN 638857C
"Very Good"
365d 3y 3X 15477 4.50% 696

SMITH HAVEN RAG APPLE SOVACH 188868C
"Very Good"
20 daus. recs. at 2y av.:
11030-M 4.10% 453-F

CLOVERMEAD MAN-O-WAR FREDA 607059C
"Good Plus"
353d 4y 2X 11749 4.27% 502

EDGEWARE ROYAL MASTER
Being used heavily in our herd.

Edgeware Royal Master

1393583 **Born January 16, 1960**

Our Son of Royal Master and Pauline Rag Apple Commander

BEST RECORDS OF 3 NEAREST DAMS AVERAGE:
MILK 24,206 Fat 902 TEST 3.73
HIS DAM AND SIRE'S TWO MATERNAL DAMS AVERAGE:
220,480 M., LIFETIME

— HIS DAM —

PAULINE RAG APPLE COMMANDER (EX)

9y	365d	2X	24,572	3.75%	922
11y	305d	2X	23,502	3.52%	827

10 lacts. 2X: 222,030M 3.60%

— HIS SIRE —

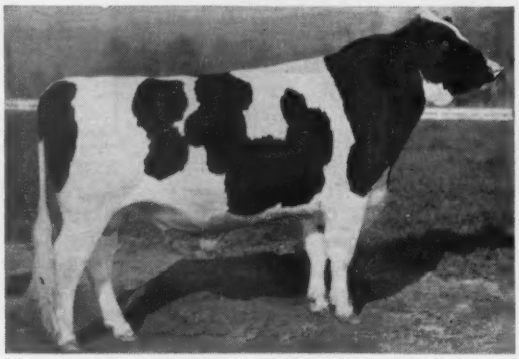

CARNATION ROYAL MASTER (EX-91 at 3y)
Son of Lakefield Fobes Delight (EX-92) with records of 28,546 3.9% 1112 and lifetime, to date well over 175,000m and 6400F. Sons have sold to $16,000 as calves.

With Edgeware Royal Master's background of sensational production, type and longevity we feel that he should do a tremendous job for us.
We are also using a son of R. A. Netherland Romulus (SMP) out of Rosafe Adjudicator's full sister.

Stone Home Farms — HINSDALE, N. Y.

B. J. MOODY **CLIFF BENNETT, Herdsman** **H. A. CROSBY**

"Best Ever" —

1961 PENNSYLVANIA STATE SALE

Thursday, September 21st - Harrisburg, Pa.

A Night Sale — 6:30 P. M. — A Night Sale

50 HEAD

Choice Registered Holsteins

Selected by J. O. Canby, Distinguished Breeder, Langhorne, Pa.

Sale in Small Judging Arena Farm Show Building

All Certified and Accredited, majority Vaccinated, all tests up to date, including mastitis charts and pregnancy exams. Everything is in your favor. Eligible to go anywhere.

The Accent is On YOUTH — Mostly 3-4 & 5 Yr.-Olds

A Sample of the Top Quality Animals Selling —

LOCKWAY POLLY LUCIFER (VG)
Nom. Jr. All-American 3-Yr-Old, 1960 2y 305d 2X 11,836 4.3% 507 From VG-722-lb. dam and due Oct. to Ivanhoe. —**Helen Locke, Lemasters, Pa.**

HILL GIRT KING POSCH PALM (GP)
2y 4m 343d 2X 12,156 Milk 528 Fat From VG-87 dam with 653 lbs. fat. Due in Oct. to Jonabell Rockhewn. —**Hill Girt, Chadds Ford, Pa.**

TEETER FARMS CURTISS ADEEN (GP-82)
Making over 14,000m and 560 fat, 1st calf.
By Curtiss Candy Capper Curtiss and due in Nov. to Hayssen Hi Hope. —**T. K. Nitterhouse, Chambersburg, Pa.**

SILVER LAKE ROY JUSTINE (GP)
3y 350d 2X 18,018 milk 602 Fat DH By Royal Sussex Progressor and from 738-lb. dam. Due early Oct. —**James L. Frank, Newtown, Pa.**

QUARRYLAND EDGE CLIFF PIEBE (GP)
2y 6m 305d 2X 9316 4.3% 402 By Fern. Edge Cliff Victor and out of 682-lb. dam. Due in Oct. to Wildmoor Atlas Inspira. —**David M. Ressler, Myerstown, Pa.**

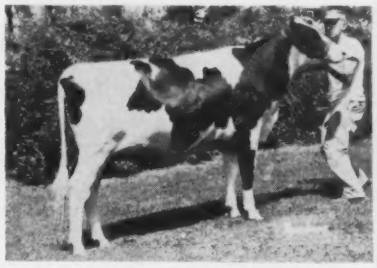

F G P OSBORNDALE IVANHOE BEA (3-15-59)
By Osborndale Ivanhoe from 438-lb. gr'dtr. of 1023-lb. cow. Due in Oct. to M. D. K. Posch. —**F. Glenn Peffer, Carlisle, Pa.**

The Sale is the evening before the State Black and White Show. All State Sale Animals will be eligible to show the following day.

See September 10 World for Full Details

J. O. CANBY
Selections
LANGHORNE, PA.

DAVID E. ROTH
Chairman, State Sale Committee
R. D. 1 LOYSVILLE, PA.

R. AUSTIN BACKUS, INC.
Auctioneers & Pedigrees
MEXICO, NEW YORK

Sponsor: Pennsylvania Holstein Association, Inc.

WILLIAM C. NICHOL
ALBERT CHAVES

PHONE
ADAMS
8-1042

227 W. BEAVER AVE.
STATE COLLEGE, PENNA.

This is FUN — —

for everyone who loves Holsteins and wants to know more about them.

565 pages - 1361 illustrations. Beautifully printed on enamel stock. Attractively bound. Fully indexed for reference use. List price, $10.00, postage paid if remittance accompanies order, and sold under a 100% guarantee of satisfaction.

No dull text book, this was written to be read with enjoyment - a biography of the world's greatest breed of cattle - an epic romance between men and animals.

FREE 10 - DAY EXAMINATION

Send for a copy today. See it, read it at your leisure in your own easy chair. Then if you wish to buy it, send us your check for $10.00 (plus 19c postage) within ten days - or return it to us postage paid.

COUNTY AGENTS - CLUB SECRETARIES

Here is the ideal prize for both junior and senior dairymen - for all the contests that enliven shows, field days, picnics, barn meetings. Special price of $8.00 when purchased for this purpose, three or more at a time.

SPECIAL COMBINATION OFFER

We also publish the popular book, "Selling Purebreds for Profit." It lists at $6.00. If you order BOTH the "History" and "Selling Purebreds for Profit" we'll give you a special combination price of $12.00 — 25% discount from list.

Send your order today to —

Holstein-Friesian World, Lacona, N. Y.

MICHIGAN STATE HOLSTEIN SALE

Saturday, Sept. 9th 11:00 A. M. Williamston, Michigan

Sixty-five head of Michigan's finest Registered Holsteins. The Michigan breeders are going all out to make this the most outstanding sale in the history of this long established event.

Sale to be held in the Wolverine Purebred Livestock Sales Pavilion, 2½ miles west of Williamston, Michigan, on U. S. 16.

Information On Some Of The Early Consignments

A State Record 3-Yr-Old Selling

From Gilbert Davis, Sandusky, the State record 3-yr-old with 971 lbs. fat, 20,538 lbs. milk, her dam with records up to 775 lbs. fat, 18,703 lbs. milk. She is fresh now and milking over 100 lbs. per day on 2X and could easily go well over 1000 lbs. fat this year. He also sends a very outstanding 3-yr-old, due at sale time.

- **From Steven Gwizdala,** a "VG" daughter of an "EX" cow with 808 lbs. fat, 22,765 lbs. milk. The cow herself has three records, up to 510 lbs. fat, 14,372 lbs. milk in heifer form.
- **From Ralph Nugent,** a daughter of Pabst Cyclone Burke from a high record daughter of Pabst Regal Jule. This heifer, due with her second calf before sale, is a great prospect for a top record and high classification.
- **Dolan Sweeney,** sends one of Smithcroft Snowball Rocket's best daughters, due with her second calf at sale time — made 488 lbs. fat, 11,206 lbs. milk on 2X as a 2-yr-old in 303 days
- **From Henry Hewitt & Sons,** a prize winning 2-yr-old from a dam with four records over 500 lbs. fat, due just before the sale.
- **George Pardonnet** sends a daughter of Pabst Leader Fobes Ormsby, from a dam with records up to 905 lbs. fat, 23,812 lbs. milk on 2X. This is a great individual with a top pedigree and due just before the sale.
- **Don Williams** sends a Pabst Regal Jule daughter, due at sale time, to Skokie King.
- **A real feature - from Jerry and Irving Jorgensen,** one of the great individual young cows ever sold in a Michigan State Sale. She is "VG" 88 points in heifer form, and looks several points better, a high tester, from a very outstanding cow family, due at sale time to Ravenglen Cadet Triune. They also send a daughter of Pabst Sir Roburke Rag Apple from a dam with 550 lbs. fat, 14,663 lbs. milk as a 3-yr-old in 334 days.
- **From Ralph Piepkow,** a daughter of Wil-Ru Superior with 543 lbs. fat, 13,214 lbs. milk as a 2-yr-old and one of the great bodied cows you will ever see. She is the dam of a top show calf and due at sale time to Bond Haven Centurion Citation.
- Two daughters of Pabst Burke Gold, both due about sale time and both out of high record dams from **August Ruttman & Sons.**
- **From Oliver Angell,** a 3-yr-old that has 626 lbs. fat, 16,529 lbs. milk as a 2-yr-old, due just after the sale to For-Mar Lochinvar. Also, a 3-yr-old, bred to Hilltop Maestro Explorer, due at sale time from a dam with 593 lbs. fat, 14,226 lbs. milk as a 2-yr-old.
- **Charles Hoffman** sends a pair of full sisters by Clyde Hill Sir Emperor Ormsby. From Dr. Clinton, a Pabst Regal Jule daughter, due at sale time to King Orchard Leader Prince.
- **From Richard Accoe,** a Hickory Creek Proud Prince daughter with 484 lbs. fat, 13,480 lbs. milk as a 2-yr-old, due just after the sale to Explorer.
- **Buth Bros.** send three top individuals - one of their best consignments to a State Sale.

These, with entries from V. J. Carpenter & Sons, Allen Davis, Miller Bros. of Sandusky, Ben Miller of Au Gres, Newell Farms, Frank Merriman, Leo & Dorothy Lutz and many of the other top breeders of the State, will make this the most outstanding Michigan State Sale in many years.

T. B. and Bang's Tested. Calfhood Vaccinated. Milking cows will be mastitis tested.

It will pay you to travel many miles to attend this sale if you want type, production & pedigrees in cattle that have a real future for their buyers.

BANK TERMS: See Floyd Kehrl, National Bank of Detroit, Plymouth, Michigan.

Sale Sponsored By Michigan State Holstein Association

C. B. Smith, Sales Mgr. & Auctioneer, Williamston, Mich.

NEW JERSEY (From page 259)
the estimated price of said animal and said consignor hereby authorizes the association to collect such fee. The value of the animal shall be estimated by a committee of three men to be selected by the association."

Later Sales

A sale was held each year for the next five years which included 1926 with two of them. The next year a few New Jerseyites consigned to the Type and Production Sale of 75 head staged by Ward W. & Ralph J. Stevens. Then came a skip of six years due largely to the tightening of health regulations and to the depression. Apparently the auction of 1933 was of doubtful value. The depression was still with us. Then after a lapse of nine years came the one at Trenton on May 19, 1942, when 44 head averaged $255. Among the best sales was that of 1946 with a realized profit of $1500. Sixty-three animals averaged $458 and the top was the bull, Montvic Rag Apple Emperor Johanna, entered by Seabrook Farms and taken by Forsgate Farms. Another close second sale was that of 1949 with its 52 head averaging $456 and the Overbrook Hospital cow, Essex Mooie Tessie Design, out front with the price tag of $2200. But the red letter event of all was the fall auction of 1951 held at Flemington. Thirty-nine offerings averaged approximately $600 because of their exceptional quality.

As in all other businesses, lack of vigilance in cattle selling brings disappointment. The fall sale of 1954 was the poorest in 16 years with its low average of $267. The quality was not as high as usual, there were too many open heifers, and the advertising was sent out too late to accomplish the results expected.

Stricter Regulations. It was about this time that the sales rules required acceptance of entries only from herds fully certified as brucellosis free and also accredited for T.B., and blood tested and T.B. tested within 30 days of sale. Those wishing to consign a bull had to include one or more females. The production requirements were raised. Two-year-olds had to have 350 pounds fat minimum, the mature cows 450 pounds minimum and the between age producers with proportionate performance. Bulls had to be from dams with 600 pounds or more. All records were on the 2X 10 months lactation basis.

Only one sale yearly has been held since 1954. The second highest to date was that of 1959 at Flemington when 47 head got up to the $547 average. Since 1958 the commission has been 12% instead of 10% thus permitting more advertising and better all around sales preparation.

Along with other projects the sales have been an interest building factor. Since 1940 the membership in the organization has doubled to more than 200 and attendance at annual meetings has likewise increased markedly. Sales profits have helped to boost the treasury balance from $111 in January, 1942, to ten or more times that amount in recent years, thus affording more means of helping to sponsor worthy activities. It has never been the policy to build a big reserve but to use income to achieve desirable ends.

Consignor Integrity

It is a truism that every livestock sale, private or public, is only as good as the character of those whose animals are sold. A breeder soon learns that the Golden Rule is the one that pays best in building herd reputation. The writer was closely associated with the New Jersey Holstein Association during his 32 years at the New Jersey College of Agriculture of Rutgers University. During all of that time the policy of the officers and directors and committees was one of

(Please turn to page 266)

•••••• I Am Offering 10 Females —

MOSTLY 2-YR-OLD HEIFERS

some older cows due in early fall and winter. Three that are due in September and one (an especially good one) due in October.

They are as follows:

DUE IN SEPTEMBER

1 - **A dtr. of** Smith Haven Rag Apple Explorer who has at 5y6m - 315ds. - 14,353M - 4.5% - 644 F. - other records of 602 F., 640 F. and 581 f.

2 - **A 2-yr. old dtr.** of Cashman Gracious Woodmaster (EX-SMT) from a GP dtr. of the GM Ceydermead Ollie Chieftain that has at 3 yr. 8m 297d. - 12,379M - 3.7% - 453 F.

3 - **A 2-yr. old dtr.** of Ridgely Francois 1302587, son of "French Mistress," who has 4 records over 1000 lbs. F. Her dam, 8y2m 296d - 16,024M - 3.7% - 600 F., lifetime: 111,471M 4,268 F.

DUE IN OCTOBER

4 - **A 2-yr. old dtr.** of Glenafton Drummer (EX) 1326835. Her dam a GP dtr. Ceydermead Ollie Chieftain (GM) that has records of 500 F., 611 F., and her best record now being made, should go over 650 F. - this is a good one.

There will be others in fall and early winter.

My herd is T.B. Accredited - Bang's Certified and Vaccinated.

LAST DHIA AVE. WAS 13,598M 3.8% - 518 F. Write or visit and see the herd.

PAUL H. HERBERT

Kutztown — Pennsylvania

LOOKING - -

For an "Ivanhoe" Son?

OSBORNDALE IVANHOE (VG-GM)
35 Daus. 55 Recs. Ave. 15,868 3.85% 611
59 Cl. Daus. Ave. 82.6

We have several young Ivanhoe sons from top cow families combining type and production. One of these sons could raise the type and production in your herd. They are priced reasonable. Write for complete information.

— Visitors Always Welcome —

HARTSBROOK FARM

OSBORNE C. WEST HADLEY, MASS.

Circle H Champion Hope (EX)

Our Son of —

Spring Farm Fond Hope (EX) & Macbarr Alertness Daisy (EX-95)

CIRCLE H CHAMPION HOPE (EX)
Eight of his daughters milking in our herd. They are the right kind and he has a plus proof in the making. A number of beautiful dtrs. due with 1st calf this fall.

MACBARR ALERTNESS DAISY (EX - 95)
8½y 365d 3X 23,104 Milk 777 Fat
Twice Best Udder winner at Waterloo after producing 100,000 lbs. milk. A VG-89 dtr. and Excellent son. Fresh again at 13 yrs.

SOME REPRESENTATIVE DAUGHTERS OF CHAMPION

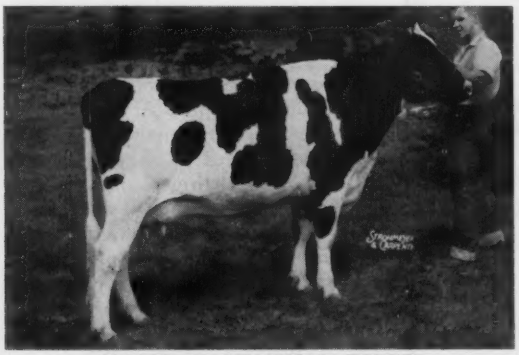

CIRCLE H CHAMPION BONNIE
3y 361d 2X 11,190 Milk 395 Fat DH-Inc.
(1st calf record)

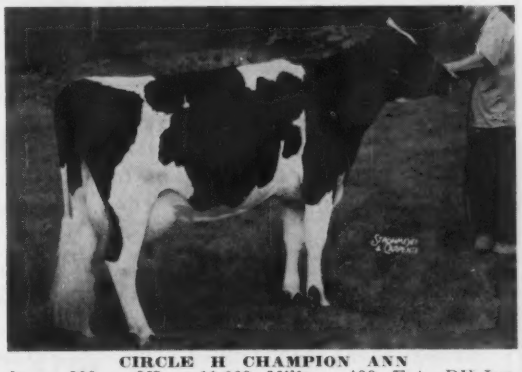

CIRCLE H CHAMPION ANN
2y 282 2X 11,662 Milk 422 Fat DH-Inc.

CIRCLE H CHAMPION KAY
2y 305d 11,160 Milk 377 Fat HT
Has 7787m and 279f, 1st 156ds this lact.

CIRCLE H CHAMPION GERTIE
2y 281d 2X 10,395 Milk 337 Fat
DH-Inc.

CIRCLE H CHAMPION PRUDENCE
2y 365d 2X 12,427 3.6% 446 HT
3y 1st 153ds 9076 Milk 314 Fat

His dtrs. will be classified August 22nd . . . Two sons available . . . One a showy black service age bull from VG dam & great producing family, other April calf from VG - 892f, 4.2% dam.

CIRCLE H FARM

J. D. MILLER **ACME, PA.**

NEW JERSEY (From page 264)
high ethical procedure. There is no recollection of a single instance of shenanigans on the part of any consignors or officials.

Space will not permit the listing of names of many scores of breeders whose consignments and wholehearted cooperation have assured that practically all of the State sales have been classed as successful. But this report would not be complete without mentioning a few individuals who were great sales enthusiasts and untiring workers in behalf of auctions which were a credit to the breed and the State. Among these were: Peter P. Van Nuys, for several years the president of the New Jersey Association and one of the directors of the Holstein Association of America. He worked ardently for the adoption of the Herd Test. Mark H. Keeney, noted author of Cowphilosophy and developer of the great Overbrook Hospital herd at Cedar Grove, which played an important role in the breed for 30 years. William W. Phillips, chairman of the sale committee for 15 years and now president of the State Association. Stanley B. Roberts, president for several years, vigorous promoter of the sales and like the preceding men, always a consignor of animals of top quality. Allen N. Crissey, Eastern Fieldman who has rendered yeoman service in so many ways, particularly in an advisory capacity, aiding in the selection of cattle as time permitted, and in assisting with the conducting of every sale since holding his present position. Dr. John W. Bartlett, early Fieldman, whose later long time research with Holsteins at the New Jersey Experiment Station of Rutgers University has been an important factor in cattle improvement and a stimulus to breed interest. S. I. DeHart, for 11 years the meticulous treasurer of the association, regular consignor and booster for quality entries. Charles V. N. Davis & Son who have consigned to 95 per cent of all of the New Jersey State sales. Son Bill also served as sale committee chairman and member for some years.

Although a small State, New Jersey has been noted for its comparatively large number of outstanding Holstein herds during the past 50 years. It can feel justly proud of those many breeders who have been not only skillful operators but also leaders in all that has pertained to the welfare of agriculture in general and to dairy farming in particular.

The Coming Sale

This year's sale has been scheduled for Thursday, September 27th, at the Flemington Fairgrounds. The sale committee headed by Arden Foster of Blairstown as chairman and Kenneth Roehrich of Hackettstown as co-chairman has been meeting monthly and working vigorously to assure entries of real high quality. It has been decided to bar the consigning of bulls and of unbred females this year, believing that more buyers will be interested and the entire event thereby improved. By special arrangement, Miles Marshall of the staff of R. Austin Backus, Inc., has been selecting all of the cattle to be offered. Down the years the Backus organization has demonstrated its competence in serving New Jersey breeders.

Pictured at the New England Selective Breeding Assn. annual meeting are, from left, Allen Crissey, Holstein Assn. fieldman; Charlie J. Howe, Tunbridge, Vt.; and Profs. J. W. Atwood and E. R. Berousek, Univ. of Rhode Island.

FOUR COLUMNS *Dispersal*

Tuesday, Sept. 19

LANDRUM, SOUTH CAROLINA

Mr. & Mrs. J. J. Munns, Owners
Phone: GL 72414

Mr. Robert Murray, Mgr.
Phone: GL 72393

At the farm, Landrum, S. C. From the North or South on Highway 176, cross railroad tracks, follow sale signs to the farm. Approximately 2 miles to the farm on the left.

T B Acc. 292690 — Bang's Free 1639 — Vacc.

34 Head — Carnation Breeding

Offering a fine selection of foundation animals of Carnation breeding, nine of them bearing the Carnation prefix: daughters of Revelation, Madcap Lad, Carnation President, Hallrose Hazel Pride, Hallrose Progressor, Butter Boy and Carnation Revelation Emblem. 19 cows, 4 bred heifers, 10 open heifers, and a yearling son of Frasea Ideal Pilot from Carnation Mutual Magic Princess (who sells with her dam by Hallrose Progressor). Two daughters of Raven Burke Ideal (GM), three by Frasea Ideal Pilot (GM).

WIS CAPTAIN (EX-GM)

15 Bred to WIS CAPTAIN (E-GM)

Popular ABS sire proven in the Earl Hughes herd in Wisconsin. He now has two Gold Medal full brothers. His daughters weigh up to a ton!

Sale Managed by

THE MERRYMAN COMPANY

SPARKS, MARYLAND

John B. Merryman, Auctioneer — Phones: PR 1-4321 — PR 1-4624

GRAY VIEW SKYLINER NAT 1301864

Born Dec. 12, 1956. We have 30 daughters of "Nat," 11 milking and two more now due. All 11 are beating their dams and 10 are ahead of their stablemates by other sires at same age. Missouri's top HIR - DHIA herd, over 15,000 M and 600 F for past three years, going higher for 1961. **"Nat" is for sale and we have two sons, 4-6 months, from 600-lb. dams. Looking for new herd sire.** Note that 4 of his 7 nearest dams and all 7 nearest sires are Gold Medal! Inspection invited.

ALBERT STAIGER
Billings, Missouri
Phone: Homestead 3-2742
Marionville, Mo.

GRAY VIEW SKYLINER 1244845
Gold Medal — Excellent, 92
Sold for $50,000 to Curtiss. Reserve All-American Sr. Yearling, 1956.
Nominated for All-American 2-yr-old, 1957.
Sire, 1st Jr. Get, National Dairy Show, 1960.
Official Assn. Proof:

19 dtrs. ave.	15979	3.70%	592
19 dams, ave.	14826	3.74%	555
Difference	+1153	—.04%	+37

21 cl. dtrs. ave. 83.8 — 105.9%
Sire of
$8,200 dtr. (top female in 1960 National Sale)
$2,000 dtr. in Curtiss Sale, 1961.

GRAY VIEW B D NATALIE 3474313
Very Good — 86
Herd Test Records

365d	4½y	2X	18047	3.9%	710
365d	6y	2X	14486	4.2%	614

Full sister to—
Gr. V.B.D. Nadine (VG)
365d 28m 2X 16792 4.0% 672
¾ sister to
Gr. V. B D Nicolette (VG)
365d 4½y 2X 22586 3.8% 852
(Lifet. 121,925M 4% 4837F)
Gr. V. Burke Narrator (VG-89.SMP)
31 off. dtrs. 14296 3.71% 531
2 other ¾ brothers (VG)

WIS SYMBOL 1189593
Gold Medal - Very Good, 88
Sold for $20,000 to MABC.
35 AR & HT Dtrs., average—
305d ME 2X 15508 3.53% 548
2 with 700 & 736 lbs. 2½y
47 cl. dtrs. ave. 82.1 — 103.7%
Sire, 2d Jr. Get, Wisc., 1956
Sire, 3d Jr. Get, Waterloo, '56.
Two sons sold for $50,000 and $30,000

GRAY VIEW B D SKYANNE 3352652
Excellent, 95 — Gold Medal Dam
(E,E,E,E,E,E,E,E,)
Three Times All-American
Twice Grand Champion at Nat'l.
AR & HT Records
365d 6y 2X 20403 4.1% 829
Over 100000 Milk to date.
2 "VG" dtrs. 87 & 88—1—697F, 3y

PABST BURKE TRITOMIA DON 895911
Gold Medal — Excellent, 92
Official Assn. Proof:

115 Dtrs. ave.	14038	3.66%	514
109 Dtrs. ave.	14054	3.66%	514
109 Dams, ave.	13729	3.59%	493
Increase	325	.07%	21

10 from 701 to 867 lbs., 2X
181 cl. dtrs. ave. 82.0%
5 "Excellent" daughters
Full sister — 857 Fat, 4y, 3X.

GRAY VIEW BURKE NELLET 2952038
Very Good, 87 — Gold Medal Dam

365d	5½y	2X	21843	4.0%	871
365d	7½y	2X	19200	4.0%	774
365d	27m	2X	18493	4.1%	751

(Wisc. St. Leader when made-2nd on 1951 Honor List)
Lifetime — 131,594M 4.0% 5,255F
3 dtrs. 2 "VG" & 1 "GP"

WIS LEADER 815940
(GM-EX) Sold for $13,000
Sire, All-American Get, 1956
253 Tested Dtrs. 11-803-1118F.
37 "E" offsp. — 4 All-Amer's.

WISCONSIN VENUS 2347083
Excellent, 92 — Gold Medal Dam
365d 9½y 3X 24227 3.9% 946.1
Lifetime — 208,591M 3.7% 7713F
4 "E" offsp. — 3 AR dtrs. — 815F.

PABST BURKE TRITOMIA DON 895911
Gold Medal — Excellent, 92
115 Off. dtrs. 14038 3.66% 514
Inc. fat 21 lbs., 109 Off. prs.
181 cl. dtrs. ave. 82.0% (5-E)

GRAY VIEW SUKIE BURKE 2981945
Good Plus — 83
365d 2y 2X 16194 4.0% 640—AR
Lifetime — 107,712M 3.8% 4110F
Dam "E"—165,688M 3.7% 6065F

WISCONSIN ADMIRAL BURKE LAD 697789
Gold Medal — Very Good, 87
Twice Sire, All-American Get
97 AR Dtrs. 32—805 to 995 F
22 dtrs. over 100,000 Milk
50 "EX" offspring — 18 "GM" sons.

PESTER ROSIE TRITOMIA DONNA 1897939
Good Plus
365d 5½y 3X 17167 3.5% 598.6
3 A R Daughters
With 612, 807 and 857 lbs.

PABST COMET 959466
Gold Medal — Very Good, 87
Leading Honor List Sire, '52
195 Off. dtrs. 14011 3.79% 531
4 dtrs. 1005 to 1061 lbs.
12 "E" dtrs. — 19 over 100,000 M.

NELL PANSY BURTON DE KOL 2304541
Very Good — Gold Medal Dam
365d 4½y 2X 21025 4.2% 891.8
(Former Wisconsin Leader)
Lifetime — 202,107M 4% 8,100F
Full sister—"E" — 850 F, 2X, 4%

Grand View Farms
Annual Fall Sale
Mon., Sept. 11 Middletown, Pa.

at 11:30 a.m. at my dairy barn, 3 miles southeast of Middletown, Pa., just off Rte. 441.
Turnpike drivers get off at East Harrisburg.

125 Canadian Registered & Grade Holsteins

Accredited - Bangs Cert. - Vaccinated - Ready for shipment to any state.

- **65 Registered 3 to 6-yr.-olds**
  some fresh and balance close, most all classified with R. O. P. records.
- **50 Registered 2-year-olds**
  fresh and close— a real nice group.
- **10 Canadian Commercial Grades**
  and the right kind
- **20 Weaned Heifer Calves**
  from above cows; all by proven sires.

What You Can Expect in This Sale
15 sired by Pabst Sir Leader R. A., son of Wis Leader (EX - GM).
2 dtrs. of Bond Haven Rag Apple Maple
5 sired by Almerson Sovereign Supreme.
Others by Regasbourne R. A. Royal Governor, Willow Slope Man-O-War Pabst, Franlo Gen Treasure Model and Maple Lea Rocket Tone.

No consignments — All selected with care and you will find type and quality.

Grand View Farms

C. S. Erb, Owner **Middletown, Pa.**

Wisconsin Breeders Sale

(at the Darcey Sales Arena located 7 miles north of Watertown on Rt. 26)

12:30 P. M.

WED.
SEPT. 6
at
Watertown, Wis.

80
HEAD OF
REGISTERED
AND
HIGH GRADE HOLSTEINS

★ **Selling 40 springing heifers from dams with records up to 750 F.**
★ **35 cows springing or just fresh with records up to 600 F.**
★ **5 well pedigreed servicable bulls.**

Francis Darcey & Sons
Sale Mgrs. **Watertown, Wis.**

1961 Fair Calendar

Aug. 19-Sept. 4 Pacific National Exhibition, Vancouver, B. C., Canada, Aug. 28-29, D. Innes, Judge; 4-H & FFA classes Aug. 26.

Aug. 21-26 State Fair of West Virginia, Lewisburg, W. Va., Aug. 22, W. K. Hepburn, Jr., Judge; 4-H & FFA classes Aug. 24.

Aug. 21-26 Colorado State Fair, Pueblo, Colorado, Holstein judging Aug. 23 by Ralph Erb; 4-H & FFA classes Aug. 21.

Aug. 24-25 Canadian National Exhibition Holstein Champion Show, at Toronto, Ont., Judge A. M. Barr.

Aug. 25-Sept. 3 Iowa State Fair, Des Moines, Iowa, Holstein judging Aug. 30 by C. F. Foreman; 4-H & FFA Classes Aug. 25.

Aug. 25-Sept. 1 Ohio State Fair, Columbus, Ohio, Holstein judging Aug. 30-31 by Harvey Swartz; 4-H & FFA classes Aug. 29.

Aug. 26-Sept. 4 Minnesota State Fair, St. Paul, Minn., Holstein judging Aug. 29 by Elmer N. Hansen; 4-H classes Sept. 2 & FFA classes Sept. 1.

Aug. 28-Sept 9 Maryland State Fair, Timonium, Md., Holstein Judging Sept. 4; FFA & 4-H classes Aug. 29; W. K. Hepburn, Jr., Judge.

Aug. 29-Sept. 2 Western Idaho State Fair, Boise, Idaho, Aug. 30, R. E. Erb, Judge; 4-H & FFA classes Aug. 29.

Aug. 30-Sept. 7 Indiana State Fair, Indianapolis, Ind., Holstein judging Sept. 5 by Dr. J. L. McKitrick; 4-H & FFA Classes Sept.1

Aug. 30-Sept. 10 California State Fair & Exposition, Sacramento, Calif., Sept. 8, W. W. Yapp, Judge; FFA classes Aug. 30; 4-H classes Sept. 1

Sept. 1-9 New York State Fair, Syracuse, N. Y., Holstein judging Sept. 5,6 by D. S. Dunton; 4-H & FFA classes Sept. 1 & 4.

Sept. 1-10 Exposition Provinciale, Quebec, Que., Holstein judging Sept. 7 by Albert Desrosiers; 4-H classes Sept. 5.

Sept. 1-10 Michigan State Fair, Detroit, Mich., Holstein judging Sept. 7 by George W. Trimberger; 4-H & FFA classes Sept. 4.

Sept. 2-7 Nebraska State Fair, Lincoln, Nebr., Holstein judging Sept. 5 by Allen Hetts; 4-H class Sept. 4 & FFA class Sept. 5.

Sept. 3-9 Rutland Vermont State Fair, Rutland, Vt., Sept. 6, Elmer E. Clapp, Jr., Judge; 4-H Sept. 4.

Sept. 4-9 South Dakota State Fair, Huron, S. Dak., Holstein judging Sept. 6 by Herbert W. Filk; 4-H & FFA classes Sept. 5.

Sept. 8-16 Kentucky State Fair, Louisville, Ky., Sept. 13, J. L. McKitrick, Judge; 4-H & FFA classes Sept. 9.

Sept. 9-14 Mid-America Fair, Topeka, Kans., Holstein judging Sept. 12 by Allen Hetts; 4-H & FFA classes Sept. 9.

Sept. 11-16 Tennessee Valley A & I Fair, Knoxville, Tenn., Sept. 14, Harold Kaeser, Judge; 4-H & FFA classes Sept. 11.

Sept. 11-16 Four States Fair, Texarkana, Texas, Holstein judging Sept. 13 by A. M. Meekma; 4-H & FFA classes Sept. 13.

Sept. 12-16 Eastern Idaho State Fair, Blackfoot, Idaho, Holstein judging Sept. 13 by M. B. Nichols; 4-H & FFA classes Sept. 12.

Sept. 12-16 York Inter-State Fair, York, Pa., Holstein judging Sept. 12; 4-H & FFA classes Sept. 12.

Sept. 8-9 Western Fair at London, Ont. Holstein Championship Show, Hardy Shore, Judge.

Sept. 14-24 New Mexico State Fair, Albuquerque, N. Mex., Holstein judging Sept. 22 by A. R. Porter; 4-H & FFA classes Sept. 21.

Sept. 15-23 Great Allentown Fair, Allentown, Pa., Open classes Sept. 20.

Sept. 15-23 Utah State Fair, Salt Lake City, Utah; Sept. 18, J. L. McKitrick, Judge; 4-H & FFA classes Sept. 16.

Sept. 16-21 Kansas State Fair, Hutchinson, Kans., Holstein judging Sept. 20 by Dr. Fred Foreman; 4-H & FFA classes Sept. 16.

Sept. 16-24 Eastern States Exposition, West Springfield, Mass., Holstein judging Sept. 18-19 by George Trimberger.

Sept. 16-24 Western Washington Fair, Puyallup, Wash., Holstein judging Sept. 19 by Eugene W. Nelson; 4-H & FFA classes Sept. 18.

Sept. 17-24 Oklahoma Free State Fair, Muskogee, Okla., Sept. 19, A. L. Darnell, Judge; 4-H & FFA classes Sept. 18.

Sept. 17-24 New Jersey State Fair, Trenton, N. J.

Sept. 18-23 Tri-State Fair, Amarillo, Texas, Sept. 21.

Sept. 18-23 Tennessee State Fair, Nashville, Tenn., Holstein judging Sept. 20 by Glen M. Householder; 4-H & FFA classes Sept. 18.

Sept. 22-30 State Fair of Virginia, Richmond, Va., open classes Sept. 27; 4-H & FFA classes Sept. 23.

Sept. 22-30 Mid.South Fair, Memphis Tenn., Holstein judging Sept. 28 by Eugene Nelson; 4-H and FFA classes Sept. 26.

Sept. 23-30 Oklahoma State Fair, Oklahoma City, Okla., Holstein Judging Sept. 28; FFA & 4-H classes Sept. 23; Dr. Dwight Seath, Judge.

Sept. 25-30 Bloomsburg Fair, Bloomsburg, Pa., Holstein judging Sept. 27 by John E. Melchor; 4-H & FFA classes Sept. 27.

Sept. 25-30 Panhandle South Plains Fair, Lubbock, Tex., Sept. 26, I. W. Rupel, Judge; 4-H & FFA classes Sept. 26.

Sept. 26-30 Mississippi-Alabama Fair Dairy Show, Tupelo, Miss.

Sept. 30-Oct. 7 National Dairy Cattle Congress, Waterloo, Iowa, Holstein judging Oct. 5-6 by Gordon M. Cairns; 4-H class Sept. 30.

Oct. 2-7 Alabama State Fair, Birmingham, Ala., 4-H & FFA classes, Oct. 3.

Oct. 2-7 Arkansas Livestock Exposition, Little Rock, Ark., open classes Oct. 3; 4-H & FFA classes Oct. 4.

Oct. 3-7 Heart-O-Texas Fair, Waco, Tex., 4-H & FFA classes Oct. 6.

Oct. 7-15 Pan American Livestock Exposition, Dallas Tex., Holstein judging Oct. 10 by Eugene Nelson.

Oct. 7-22 State Fair of Texas, Dallas, Tex.

Oct. 9-14 Mississippi State Fair, Jackson, Miss., Holstein judging Oct. 11; 4-H & FFA classes Oct. 10.

Oct. 10-14 Dixie Classic Fair, Winston-Salem, N. Car., Holstein judging Oct. 10 by George Taylor; 4-H & FFA classes Oct. 7.

Oct. 14-21 Pacific International Livestock Exposition, N. Portland, Ore., Holstein judging Oct. 17 by A. C. Thomson.

Oct. 16-21 South Carolina State Fair, Columbia, S. Car., Oct. 19, C. C. Brannon: 4-H classes Oct. 19; FFA classes Oct. 16.

Oct. 16-21 Georgia State Fair, Macon, Ga., 4-H class Oct. 19, FFA class Oct. 20.

Oct. 17-21 North Carolina State Fair, Raleigh, N. C., Holstein Judging Oct. 17 by Harvey W. Swartz.

Oct. 20-29 State Fair of Louisiana, Shreveport, La., Holstein judging Oct. 23 by Clyde Chappell; 4-H & FFA classes Oct. 24.

Oct. 27-Nov. 5 Grand National Livestock Exposition, San Francisco, Calif., Nov. 2, George Trimberger, Judge.

Nov. 10-18 Royal Agricultural Winter Fair Toronto, Ont., Holstein judging Nov. 13-14 by Prof. Hilton Boynton.

Nov. 24 - Dec. 2 International Livestock Exposition, Chicago; Holstein judging, Nov. 30 - Dec. 1, Harold Kaeser, judge.

Foundation Registered Holsteins
Fox River Valley Holstein Breeders Association

Representing nine counties in the dairy heart of Wisconsin. 300 registered breeders in the area. Many classified herds, and on H.I.R. test. Some of the more prominent herds of the state located in the area. Also commercial registered, and top quality grades available. Come and make your own selections, or will buy on order, at your direction

G. J. Stanchfield, Fieldman, 30 Champion Ave., Fond Du Lac, Wis. —Phone WA 25264

Chautauqua Co. Holstein Club SALES SERVICE

Let me help in selecting your kind of Holstein cattle from the herds of our 173 Club members. All health requirements can be met for out of state and export shipments. Dependable trucking available. **Harley J. Dickinson, Sales Agent, Hanover Rd., Forestville, N. Y.**

—Phone: Silver Creek Yellowstone 4-3397

PHOTOGRAPHERS OF ANIMALS

H. A. STROHMEYER, JR.
Box 788, White Plains, N. Y.
Tel. WHite Plains 9 - 1188

J. T. CARPENTER, JR.
8 Highclere Lane, Valhalla, N. Y.
Tel. WHite Plains 8 - 2086

Harry and John still take the pictures and furnish the original set of photographs.

Duplicate prints, enlargements, etc., are obtained from

THE VAN DerVORT STUDIO — AFton 4-2041 — COBLESKILL, N.Y.

The REBELS Are Coming Next Month

Owen W. Lutz

Hickory Hollow Dispersal

(Plus added consignments from Donald Wood, Beverly, W. Va.

Friday, September 8th 10:00 A. M. Beverly, West Virginia

8 Sisters Selling - 16 Bred To Their Sires

GET OF GREENWOOD SIR DELLA (Gold Medal Sire)
One of the most popular sires in the Md.-W. Va. Stud. 76 official dtrs. ave. 527f, an increase of 25 lbs. over the dams. His dam is the "EX" North Star Sarah Della with 695f. Eight daughters sell and 16 carry his service.

Sale at the farm at Beverly, W. Va., 7 miles south of Elkins, W. Va., one mile off U. S. Route 219 and 250.

Herd is Certified, Accredited and Vaccinated and the cattle can go anywhere.

80 HEAD

48 COWS OF MILKING AGE
8 BRED HEIFERS
24 OPEN YEARLINGS & CALVES

These are fall freshening cattle with many due right at sale time.

4 Dtrs. Sell - 10 Bred To Him

HICKORYVALE S C PRIDE (EX-92)
All-American Sr. Yearling
A son of Sovereign Cochran from a "VG" 100,000-lb. dam. Four daughters sell and 10 head carry his service.

TOP 2X PRODUCTION

The Lutz cattle have 2X records to 749 fat and the Wood cattle have 2X records to 721 lbs. fat. Many good records in progress. You will like these Holsteins.

◆

14 Granddaughters Selling

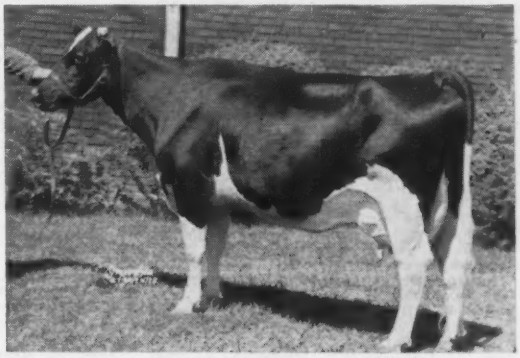

ZELDENRUST BURTON CORNUCOPIA
290d 2½y 2X 17,076 4.4 754
Over 160,000 lifetime and a former Nat. Champion. She is the dam of OAKTON SEGIS BURTON JIM (SMT), a sire with 14 daughters in this sale.

There are many daughters of the sires at the Maryland-West Virginia Bull Stud and all the cattle are bred to these proven bulls. These sires have daughters selling: Oakton Segis Burton Jim - 14; Hickoryvale S. C. Pride - 4; Lauxmont Golden Corsair - 4; Pond Gate Mister - 10; Rolling Knoll Master Cross - 2; Greenwood Sir Della - 8. Also selling are daughters of such famous sires as: Lauxmont Admiral Lucifer, Hillmac Sovereign; Sovereign Cochran and Wis Confident. **SEND FOR YOUR CATALOG TODAY.**

10 Dtrs. Selling

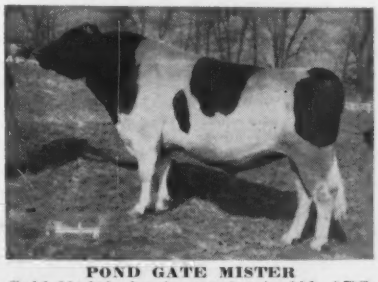

POND GATE MISTER
Gold Medal sire in service in Md. ABC.

Owen W. Lutz, Owner **95 Elm St., Elkins, W. Va.**

Phone: 2185

R. AUSTIN BACKUS, INC.
Sales Managers & Auctioneers
Mexico, N. Y. (Ph. WO-37231)

SALE CALENDAR

Aug. 25 Juneau, Wis., Ernest Drahein & Son Dispersal, Managed by Piper Bros., Watertown, Wis.

Aug. 25 Stewartsville, N. J., Friendly Fields Heifer Harvest, Azariah Frey, owner; Managed by R. Austin Backus Inc., Mexico, N. Y.

Aug. 26 Lebanon, Pa., (near Cleona) R. F. Heilman & Sons Mid-Summer Holstein Sale.

Aug. 26 Logansport, Ind., Marcellus Flory Disp., Everett R. Miller Sales Mgr., Rives Junction, Mich.

Aug. 26 Gaithersburg, Md., Fourth Montgomery County Classic, Managed by A. Doty Remsburg, Jefferson, Md.

Aug. 26 Lake Mills, Wis., Dispersal of the John Last Herd, managed by Piper Bros., Watertown, Wis.

Aug. 28 Watertown, Wis., (Piper Bros. Farm) Piper Artificial Classic, Managed by Piper Bros., Watertown, Wis.

Aug. 28 Shelby, N. C., North Carolina Fall Sale, Sponsored by North Carolina Holstein-Friesian Assn., Jack Koone, R-1, Union Mills, N. C., Sec'y & Sale Mgr.

Aug. 30-31 Earlville, N. Y. Second Royal Rag Apple Sale Aug. 30; 381st Earlville Sale Aug. 31. Managed by R. Austin Backus Inc., Mexico, N. Y.

Sept. 1 Cape Girardeau, Mo., F. J. Armstrong & Sons Dispersal, Managed by Donald J. Bowman, Hamilton, Mo.

Sept. 1 Oakville, Ont. (Hays Sale Arena — 7 p.m.) J. Heykoop Dispersal with added consignments, Managed by Hays Farms Ltd., Oakville, Ont.

Sept. 4 Mechanicsburg, Pa., Spring Run Farm Disp., Fred M. Naugle, Carlisle, Pa., pedigrees.

Sept. 6 Watertown, Wis., Wisconsin Breeder's Sale, Managed by Francis Darcey & Sons, Watertown, Wis.

Sept. 6 Raleigh, N. C. (Fairgrounds) 10th Annual State Institutional Sale, Max Cody, Sales Com. Chairman, Broughton Hospital, Morgantown, N. C.

Sept. 7 Waverly, Iowa Wylamyna Herd Disp. of Claude Wylman & Son; Harvey Swartz, Waukesha, Wis., Sale Coordinator.

Sept. 8 Orange, Va., Virginia Holstein Consignment Sale, Managed by Frank S. Walker, Orange, Va.

Sept. 8 Elkins, W. Va., Owen W. Lutz Dispersal, Managed by R. Austin Backus Inc., Mexico, N. Y.

Sept. 9 Montrose, Pa., Susquehanna County Holstein Club Sale under management of Club; M. L. Bunnell, Springville, Pa., auct.

Sept. 9 Durham, N. H., (Putnam Hall) Cream of the Crop Sale, Sponsored by New Hampshire-Vermont Artificial Breeding Assn., Managed by W. A. Baker, Exeter, N. H.

Sept. 9 Rochester, Minn., 16th Annual Olmsted County Holstein Sale, David Schroeder, Sec'y.

Sept. 9 Williamston, Mich., Michigan State Holstein Sale, Managed by C. B. Smith, Williamston, Mich.

Sept. 11 Barron, Wis. Dispersal of Carl Nelson's Clinton Stock Farm herd. Management Piper Bros., Watertown, Wis. and Bob Koepp, Rice Lake, Wis.

Sept. 11 Middletown, Pa., Grand View Farms Canadian Holstein Sale, C. S. Erb, owner.

Sept. 12 Bath, N. Y., (7 p.m.) Allegany-Steuben Holstein Club Sale, Managed by Harris Wilcox Inc., Bergen, N. Y.

Sept. 12 Chilton, Wis., 19th Annual Calumet "400" Sale, Sponsored by Calumet County Holstein Assn.

Sept. 13 Monkton, Md., Edward J. Wojciechowski Disp., Managed by The Merryman Co., Sparks, Md.

Sept. 13 Shawano, Wis., 4th Annual Show Window Sale, Managed by Badger Breeders Coop., Shawano, Wis.

Sept. 14 Lancaster, Pa., 224th Garden Spot Sale, Managed by R. Austin Backus, Inc., Mexico, N. Y.

Sept. 14 Canandaigua, N. Y., 32d Canandaigua Sale, Managed by Harris Wilcox, Inc., Bergen, N. Y.

Sept 15 Fort Atkinson, Wis., L. W. Marquart Dispersal, Managed by Piper Bros., Watertown, Wis.

Sept. 15 Constantine, Mich., Wayne D. Oxender Dispersal, Romayne Sherman, auctioneer.

Sept. 16 Morris, N. Y., Morris NYABC Sale, Managed by Harris Wilcox Inc., Bergen, N. Y.

Sept. 16 Cape Vincent, N. Y., Thomas Nagle Comp. Dispersal, Managed by R. Austin Backus Inc., Mexico, N. Y.

Sept. 18 Angola, N. Y., Erewhon Farm Disp., Mrs. Mortimer A. Sullivan, owner; Managed by Harris Wilcox, Inc., Bergen, N. Y.

Sept. 18 Lebanon, Ind., Indiana State Fall Sale.

Sept. 18 Chestertown, Md., Kent Co. Club Sale, Managed by A. Doty Remsburg, Jefferson, Md.

Sept. 19 Landrum, S. C., Four Columns Disp., Mr. & Mrs. J. J. Munns, owners; Managed by The Merryman Co., Sparks, Md.

Sept. 20 Bath, N. Y., Bath NYABC Sale, Managed by Harris Wilcox Inc., Bergen, N. Y.

Sept. 20 Royal Center, Ind., Lloyd Campbell & Mrs. Don Ivy Complete Dispersal, Harry Bridge, Royal Center, Ind., Auct.

Sept. 21 Winchester, Ont., (between Morrisburg & Ottawa) (at 2 P. M.) 3rd Eastern Ontario Purebred Consignment Sale, Managed by C. Irwin Holmes, Winchester Springs, Ont.

Sept. 21 Harrisburg, Pa., (Farm Show Bldg., 7 p.m.) Pennsylvania State Sale, Managed by Pennsylvania Holstein Assn., assisted by R. Austin Backus Inc., Mexico, N. Y.

Sept. 23 Marshfield, Wis., Central Wisconsin Breeders Sale, Managed by Piper Bros., Watertown, Wis.

Sept. 25 Clifton Springs, N. Y., Elmer Compson Dispersal; Managed by Harris Wilcox, Inc., Bergen, N. Y.

Sept. 25 Barron, Wis., The Barron Fall Sale, Managed by Bob Koepp, Rice Lake, Wis.

Sept. 26 Almena, Wis. Dispersal N. P. Becker herd, Management Bob Koepp, Rice Lake, Wis.

Sept. 27 Stoughton, Wis., 22d Annual Dane County 4H & FFA Holstein Blue Ribbon Bull & Heifer Sale, B. J. Connors, Sale Sec'y, Gr. 17 City County Bldg., Madison, Wis.

Sept. 28 Holland, N. Y., Elmer Becker Dispersal; Managed by Harris Wilcox, Inc., Bergen, N. Y.

Sept 28 Hazel Green, Wis., Harvey Farms Invitational Sale, Managed by Thomas J. Harvey, Sr.

Sept. 28 Flemington, N. J., New Jersey State Sale, Managed by R. Austin Backus Inc., Mexico, N. Y.

Sept. 29 Carlisle, Pa., South Central Pennsylvania Holstein Breeders Sale, Earl Noel, Sale Chairman, Fred Naugle, Secretary, McSherrystown, Pa.

Sept 30 Manteca, Calif., Sangard Holstein Dispersal, Managed by L. H. "Mac" McDaniel, Cowtown, Turlock, Calif.

Sept. 30 Fonda (Fairgrounds), N. Y., Lyle Robinson's Innsboro Milking Herd & Bred Heifer Disp., plus Bred Heifer consignment from Freebaer Farms, Ft. Plain, N. Y. Managed by Harris Wilcox, Bergen, N. Y.

Sept. 30 Schaghticoke, N. Y., (Fairgrounds) 11th Tri-County Club Sale, Managed by R. Austin Backus Inc., Mexico, N. Y.

Sept. 30 Dodge Center, Minn., Arnold Martig Dispersal, Managed by Piper Bros., Watertown, Wis.

Sept. 30 Rutland Vt., The Vermont State Sale, Managed by the Vermont State Holstein Assn.

Sept. 30, Honesdale, Pa. Wayne County Holstein Club Sale at the Wayne County Fairgrounds.

Oct. 3 Milton, Pa., Clifford Le Van Dispersal, Managed by Harris Wilcox, Inc., Bergen, N. Y.

Oct. 4 Earlville, N. Y., 382d Earlville Sale, Managed by R. Austin Backus Inc., Mexico, N. Y.

Oct. 7 Rhinebeck, N. Y., 23rd Eastern New York-USO Holstein Club Sale, Managed by R. Austin Backus Inc., Mexico, N. Y.

Oct. 7 Fond du Lac, Wis., Fond du Lac County Holstein Breeders Fall Heifer Classic, Managed by G. Jack Stanchfield, Fond du Lac, Wis.

Oct. 9 Wellsboro, Pa., Clark Bowen & Sons Dispersal, Managed by R. Austin Backus, Inc., Mexico, N. Y.

Oct. 10 Ottawa, Ont., (Exhibition Park) Sixth Annual Kemptville Unit Sale, at 1 p. m., Managed by Hays Farms Ltd., Oakville, Ont.

Oct. 11 Brookings, S. D., South Dakota State Holstein Sale, James Dougherty.

Oct. 11 Rutland, Vt., (Fairgrounds) Champlain Valley NYABC Bred Heifer Sale, Jack P. Helm, Sale Ch., Fair Haven, Vt.

Oct. 12 Watertown, Wis., Wisconsin Breeder's Sale, Managed by Francis Darcey & Sons, Watertown, Wis.

Oct. 12 Grafton, Ont., (Grafton Arena) Seventh Annual Quinte Unit Sale at 1 p.m., Managed by Hays Farms Ltd., Oakville, Ont.

Oct. 12 Ithaca, N. Y., Tomkins County Club Sale; Managed by Harris Wilcox, Inc., Bergen, N. Y.

Oct. 12 Norwich, N. Y., Lyon Brook Holstein Complete Dispersal, Archie Meek, owner; Managed by R. Austin Backus Inc., Mexico, N. Y.

Oct. 14 Woodstock, Ont. (Fairgrounds) Fifth Annual Oxford A-1 Quality Classic at 1:30 p.m., Managed by Hays Farms Ltd., Oakville, Ont.

Oct. 14 Cobleskill, N. Y., Schoharie County Holstein Club Sale, Managed by Harris Wilcox Inc., Bergen, N. Y.

Oct. 14 Valley City, N. D., North Dakota State Holstein Sale, Paul Charnetzki Sr., Chairman, Valley City, N.D.

Oct. 14 Williamston, Mich., 193d Wolverine Holstein Sale, Managed by C. B. Smith, Williamston, Mich.

Oct. 14 Freeport, Ill., Northwestern Illinois Holstein Breeders 1st Annual Sale.

Oct. 16 Oakville, Ont., All-Canadian Sale, Managed by Hays Farms Ltd., Oakville, Ont.

Oct. 17 Oakville, Ont., Central Ontario Unit Sale, Managed by Hays Farms Ltd., Oakville, Ont.

Oct. 18 Mifflinburg, Pa. John S. Wehr Rosechen Farms Dispersal, Jointly managed by R. Austin Backus Inc., Mexico, N. Y. and the Pennsylvania Holstein Association, State College, Pa.

Oct. 18 Portland, Ore., Western Regional Holstein Sale

Oct. 18 Wooster, Ohio, Ohio Breeders Sale, Managed by Ohio Holstein-Friesian Assn., 211 W. Liberty St., Wooster, Ohio.

Oct. 19 Canandaigua, N. Y., 33rd Canandaigua Sale, Managed by Harris Wilcox Inc., Bergen, N. Y.

Oct. 19 Lancaster, Pa., 225th Garden Spot Sale, Managed by R. Austin Backus, Inc., Mexico, N. Y.

Oct. 19 Springfield, Mass., New England Fall Sale, Managed by the New England Holstein Assn.

Oct. 20 Topeka, Kans., White & Smith Dispersal, Management Thomson & Williams, Salina, Kansas

Oct. 21 Fonda, N. Y., O-H-M Club Sale, Managed by R. Austin Buckus Inc., Mexico, N. Y.

Oct. 21 Sycamore, Ill., Foxhome Farm Dispersal, Managed by Williams & Thomson, Batavia, Ill., and M. B. Nichols, St. Charles, Ill.

Oct. 21 Chickasha, Okla., (Fairgrounds) Oklahoma State Sale, John Vanderfeltz, Broken Arrow, Sale Mgr., C. B. Smith, Williamston, Mich., Auctioneer.

Oct. 21 Watertown, Wis., (Darcey Sale Pavilion) Dodge County 4-H Club &Holstein Breeders Annual Sale, Elsmer F. Berg, Sec'y Brownsville, Wis.

Oct. 23 West Salem, Wis., Western Wisconsin Holstein Sale, Managed by Piper Bros., Watertown, Wis.

Oct. 23 Baldwinsville, N. Y., Churchholm Farm Dispersal, R. C. Church & Sons; E. J. Keane, Agt.; Managed by R. Austin Backus Inc., Mexico. . Y.

Oct. 24 Paris Hill, N. Y. 21st Oneida County Holstein Club Sale, Managed by R. Austin Backus Inc. Mexico, N. Y.

Oct. 26 Reading, Pa., Southeastern Penna. Promotional Sale, Managed by R. Austin Backus Inc., Mexico, N. Y.; J. Robert Hess, Strasburg, **Pa., Sale Ch.**

Oct 28 Jamestown, N. Y., Chautauqua County Holstein Sale, Managed by R. Austin Backus, Inc., Mexico, N.Y.

Oct. 28 St. Charles. Ill., Illinois Harvest of Stars Sale, Robert B. Howard, Sale Ch., Dundee, Ill.

Oct. 28 Abilene, Kansas, Kansas Fall Sale, Sponsored by Holstein-Friesian Assn. of Kansas, Harold Scanlan, Sec'y, Abilene, Kans.

Oct. 28 Lapeer, Mich., Thumb Area Sale, Managed by C. B. Smith, Williamston, Mich.

Nov. 1 Earlville, N. Y., 383rd Earlville Sale, Managed by R. Austin Backus, Inc., Mexico, N. Y.

Nov. 4 Earlville, N.Y., 7th Empire Breeders Sale, Managed by R. Austin Backus, Inc., Mexico, N. Y.

Nov. 4 Watertown, Wis., U. S. National Blue Ribbon Sale, Managed by Francis Darcey & Sons, Watertown, Wis.

Nov. 4 Durham, N. H., The Strafford County Holstein Sale, Putnam Hall, University of N. H. Managed by W. A. Baker, Exeter, N. H. Sponsored by the Strafford County Holstein Club.

Nov. 4 Williamston, Mich., 194th Wolverine Holstein Sale, Managed by C. B. Smith, Williamston, Mich.

Nov. 6 Elkhorn, Wis., Elkhorn National Classic, Managed by Piper Bros., Watertown, Wis.

Nov. 8 Wooster, Ohio, Ohio Breeders Sale, Managed by Ohio Holstein-Friesian Assn., 211 W. Liberty St., Wooster, Ohio.

Nov. 9 Hamburg, N. Y., Western New York Club Sale, Managed by Harris Wilcox Inc., Bergen, N. Y.

Nov. 15 Toronto, Ont., (9 A.M.) Holstein Sale of Stars, Managed by Hays Farms Ltd., Oakville, Ont.

Nov. 16 Canandaigua, N. Y., 5th Canandaigua Classic and 34th Canandaigua Sale, Managed by Harris Wilcox, Inc., Bergen, N. Y.

Nov. 16 Lancaster, Pa., 226th Garden Spot Sale, Managed by R. Austin Backus, Inc., Mexico, N. Y.

Nov. 17 Frederick, Md., Second Show Window Sale, Managed by A. Doty Remsburg, Jefferson, Md.

Nov. 18 Fort Plain, N. Y., Joe Bubbins Dispersal, Managed by R. Austin Backus, Inc., Mexico, N. Y.

Nov. 18 Waterloo, Iowa, Iowa State Sale, Art Gerlach, St. Ansgar, Iowa, Sale Chairman.

Nov. 25 New Ulm, Minnesota Holstein-Friesian Assn. Annual Fall Sale, G. R. Melin, Box 508, Anoka, Minn., Sale Director.

Dec. 2 Canandaigua, N. Y., (Sale Barn) Hallcrest Farms Dispersal, Managed by Harris Wilcox Inc., Bergen, N. Y.

Dec. 4 Oakville, Ont., Hays' 14th Anniversary Sale, Managed by Hays Farms Ltd., Oakville, Ont.

Dec. 4 Elkhorn, Wis., National All-American Sale, Managed by National Sales Co., Waukesha, Wis.

Dec. 6 Earlville, N. Y., Earlville Invitational Sale, Managed by R. Austin Backus Inc., Mexico, N. Y.

Dec. 7 Earlville, N. Y., 384th Earlville Sale, Managed by R. Austin Backus Inc., Mexico, N. Y.

Dec. 11 Williamston, Mich., Wolverine Invitational & 195th Wolverine, Managed by C. B. Smith, Williamston, Mich.

Dec. 14th Lancaster, Pa., 227th Garden Spot Sale, Managed by R. Austin Backus, Inc., Mexico, N. Y.

Dec. 15 Canandaigua, N. Y. N Y A B C Headliner Sale, Managed by Harris Wilcox, Inc., Bergen, N. Y.

Feb. 9, 1962, Chemung, N. Y. Harold Doane Complete Dispersal, R. Austin Backus, Inc., Mexico, N. Y.

IMPORTANT SALE DATES

"Where the Buyer must be satisfied"

Friday, SEPT. 1st, 7:00 p. m.
100 Head HAYS OPPORTUNITY SALE at Hays Sales Arena, Oakville, Ont.

Tuesday, OCT. 10th, 1:00 p. m.
SIXTH ANNUAL KEMPTVILLE UNIT SALE at Exhibition Park, Ottawa, Ont.

Thursday, OCT. 12th, 1:00 p. m.
SEVENTH ANNUAL QUINTE UNIT SALE at Grafton Arena, Grafton, Ont.

Saturday, OCT. 14, 1:30 p. m.
FIFTH ANNUAL OXFORD A-I QUALITY CLASSIC at Fairgrounds, Woodstock, Ont.

Monday, OCT. 16, 12:00 noon
ALL-CANADIAN SALE, at Hays Sales Arena, Oakville, Ont.

Tuesday, OCT. 17, 1:00 p. m.
CENTRAL ONTARIO UNIT SALE at Hays Sales Arena, Oakville, Ont.

Wednesday, NOV. 15, 9 a. m.
HOLSTEIN SALE OF STARS at Royal Winter Fair, Toronto, Ont.

Monday, DEC. 4
HAYS' 14th ANNIVERSARY SALE at Hays Sales Arena, Oakville, Ont.

All Under Management of

HAYS FARMS LTD.

SALE MANAGERS
OAKVILLE - Box 490 - ONTARIO

COMING EVENTS

Aug. 29 Trenton, N. J. (Fairgrounds) New Jersey Black & White Show, Dr. Geo. Trimberger, Judge.

Sept. 10 Oregon, Ill. (Sinnissippi Farm) — Northern Illinois State Picnic.

Sept. 17 Dow, Ill. (Edwin Fessler Farm) — Southern Illinois State Picnic.

Sept. 22 Harrisburg, Pa., (Farm Show Bldg. at 9 a. m.) Pennsylvania Black & White Show; Harold Kaesar, Ohio State Univ., Judge.

Oct. 9. Dallas, Texas, Texas Holstein-Friesian Assn. President's Dinner.

Oct. 18 Springfield, Mass., New England Annual Meeting: 1p.m. registration at Sheraton Motor Inn; 3:30 p.m. Business Meeting Brooks Memorial Bldg., Exposition Grounds; 7:00-p.m. Annual Banquet Sheraton Motor Inn.

Dec. 2 Salina, Kansas, Annual Meeting Kansas Holstein-Friesian Assn.

Dec. 8-9 Alton, Ill. Annual Meeting Illinois Holstein-Friesian Assn.

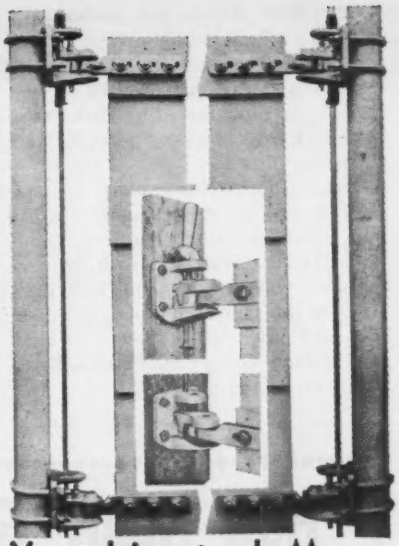

Your Livestock Moves Smooth and Fast When You Equip Your Gates with

DETER 5 WAY HINGES

Your gates will click open and shut like magic, swinging freely in BOTH directions from BOTH ends. You never saw a gate work like this! Opens and closes with one hand, even from horseback. Latches automatically. Save time, effort and stress. No forcing bunched up animals back to clear gate. Gives you swift, unobstructed movement coming and going. Also prevents sag, drag or warp, holding gate in shape for life. You'll marvel at its slick, effortless operation, yet practical and trouble-proof. Unconditionally GUARANTEED. Try it without risk. Write for illustrated circular. Dealers wanted.

DETER HINGE COMPANY
4631 Josephine St. Denver 16, Colo.

Quick relief to TOUCHY TEATS!
Caused by chapping, cracking, minor cuts, etc.

CORONA
OINTMENT

Extra-rich in Lanolin. Contains odorless antiseptic. For all minor farm healing jobs.

8 oz. $1.25; 20 oz. $2.75 At Dealers or Ppd. It's Lantiseptic!
Trial Size 10c—Write "CORONA", Box N 15, Kenton, O.

Brubacher Holstein Sales

For the best in Ontario Holsteins, pure-bred commercials, top breeding stock, popular Rag Apple bloodlines, bought on order or make your own selections.

A. MIKE BRUBACHER
26 Camden Pl., Kitchener, Ont.
Phone: SH 2-5212

PINEHURST HAS 24 EXCELLENTS

The Pinehurst Farms herd at Sheboygan Falls, Wis. was reclassified July 28th by Inspector Kent Ryan with an average score of 86.6 on 98 head. Five new Excellents brings their total to 24, with 56 VG, 15 GP and 3 G. 17-year-old Klazerina Della 2d was raised from 90 to 92 points, and seven unselected daughters of her son, Pinehurst Klazerina Champion (our July 25 Cover Boy, recently sold to Badger Breeders), averaged 85.3, all but one as a first-calf heifer.

CORNMAN BULL TO KANSAS

Corlan Farms Ivanhoe Deacon 139-1173 has been sold by Clarence M. Cornman & Sons, Carlisle, Pa. to the Kansas Artificial Breeding Unit, Manhattan, Kansas, and arrived at his new home in June.

Deacon is by Osborndale Ivanhoe and is out of the Cornman's great old show and producing cow, Cornmans Dean Cora (EX), with 2X records to 900 lbs. fat and well over 150,000 lbs. milk, lifetime, to date. Deacon's older full brother is in Fred and Robert Nutter's Maple View herd, Corinna, Maine.

CORLAN FARMS IVANHOE DEACON 1391173
Osborndale Ivanhoe son out of Cornmans Dean Cora (EX) sold to Kansas Artificial Breeding Unit, Manhattan, Kansas, by Clarence M. Cornman & Sons, Carlisle, Pa.

How Many Greater Ones?

LANGE RE-CHARITY (VG-GM)

His record speaks for him:

His Official Proof: (Vol. 17)

20 Dtrs. 33 Rec.	17025	3.78%	643
20 Dams 41 Rec.	14798	3.72%	551
	+2227	+.06%	+92

15 Classified Dtrs. Avg. 83.6 (105.6% BAA)
9 VG - 2 GP - 4 G (+2.30 above Expectancy)

The actual 2X records of our "Re-Charity" daughters as 2-year-olds average well over 600 lbs. fat. As 3-year-olds they average well over 700 lbs. As 4- and 5-year olds they have made up to 947 lbs.

RE-CHARITY sons and frozen semen for sale. Also sons of Admiration and Carnation Royal Master from daughters of Re-Charity. Write or phone for further information. Also other females.

Lange Farms

WALTER R. LANGE & SON — WATERTOWN, WIS., RT. 1
Cert. Acc. AR Tested - Classified - (8 EX, 24 VG, 2 GP; Avg. 87.3)
Phone: Lebanon 295

Index to Sires

ANKER J R A P CONCENTRATE 260
Arnoldvale Dictator Dean 11
BAINRIDGE CHESTER INKA ... 258
Beacon R B I Jud 216
Box Manor Mister Dictator 98-g
Budd Farm Royal Heir 127
ELM-BECCA RAG APPLE LARRY 217
FLEETRIDGE MARATHON PATRIOT 98-e
Freebaer Golden Thor 135
Freebaer Reflection Sovereign 135
GLENAFTON GAIETY 177
Glenafton Promise Rag Apple 201
Grahaven Shamrock 18
Gray View Skyhigh 90
G. V. Skyliner Nat 267
HESS MAPLES BUTTERBOY GALEN 249
Hillside Superb 74
ISLAND FARM EMBLEM HONEYMAN 244
Iva-Nan Dictator Eden 98-d
JADOT CLEARCREEK CAVALIER 146
LAVACRES DAWN DUSTY JO 87
MAROY MODEL ORMSBY DUKE 234
Mayers Majesty Duke 148
Moncony Sir Roburke Perfection .. 216
OAKTON BURTON DON 172
Oats Farm Gallant Rag Apple 85
Osborndale Admiral Lucifer 240
PABST WINTERTHUR ZEUS 168
Pacemaker Peel Lodge 238
Paulina Shiawana Royal 257
RAVENGLEN ADIOS TRIUNE 253
Ravenglen Cadet Triune 134
Romandale Lucky Shamrock 220
Romandale Maple Baron 207
Romandale Pineyhill Pontiac 70
Roybrook Symbol 238
SANGARD FLOWER JO BURKE . 98-f
Seiling Reflection Echo 212
Shaws Fayne Royal Conqueror 233
Sisson Farms Rose Arab Zigo 211
Skokie Black Magic 119
Skokie Bonnie Prince Charlie 176
Skokie Duke 118
Skokie Coronation 245
Skokie King 176
Supreme Pontiac Ideal 145
S V F Royal Var Creator 165
S V F Sir Roburke Creator 165
THONYMA ORMSBY SENATOR .. 7
Tidy Burke Admiral Symbol 99
Twingap Skokie Jewel 257
U N H PRESIDENT ECHO 178-d
U N H Schoolmaster Echo 141
WEBER WIS BURKE CHAMP ... 103
Winfarm King 223
Wis Pioneer Master Lad 107
Wisbee Proud Sally King 164
Wis Symbol Pride 16
ZELDENRUST CENTURY COMMANDER 80
Zimmerman Pilot Star Tidy 248

FLASH! FROM THE TANBARK AT ILLINOIS AND WISCONSIN

By wire from Fay Barney and Bob McKown

At Illinois: Elmwood premier breeder. Hawthorn Mellody Farms Grand Champion cow on Dunrobin Reflection Victoria. Meng had Grand Champion bull with Ravendale Royal Prince.

At Wisconsin: Grand Champions were Wimpy and Boontuck. Pabst Citation and Lakeside heifer Junior Champions. Bristol, Dibble & Lakeside swept the groups.

Complete reports Sept. 10 issue.

☆ INDEX TO ADVERTISERS ☆

ADOHR FARMS 86
A J R Farm 87, 90, 91
American Breeders Service 128
American Cyanamid Company 187
Anker Farms 260
Apache Holsteins 84, 85
Archambault Farm 204
Armstrong & Sons Dispersal, F. J. 222
Arnold & Sons, Russell 11

BACON, OLIN G. 12
Badger Breeders Cooperative 230
Badger Breeders Show Window Sale 20
Bain & Sons, David K. 258
Baker, J. Allen 222
Bartlett Farm 178-h
Beacon Dairy Research Farm 11
Bennett Farm 220
Billit Farm 18
Bluegill Farms 145
Bohn, Jr. 12
Borgwardt Bros. 146
Bottema Farms 78
Brant Co. Holstein Breeders' Club 12
Breeders Supply Company 195
Brigham Young University 103
Britsol Products Company 219
Brook Lane Holsteins 235
Brubacher Holstein Sale 271
Budd Farm 127

CACHE VALLEY BREEDING ASS'N 94
California Dairy Breeders 99
Calumet "400" Sale 178
Carnation Milk Farms 18, 96
Casey, Glen 188
Cedar Lane Farm 168
Central Ohio Breeding Ass'n 24
Central Ontario Cattle Breeding Ass'n 132
Chambric Farm 75
Chautauqua County Holstein Club 268
Church & Son, Robert C. 243
Clinton Farm, Dr. Geo. 176
Clinton Stock Farm Disp. 98-A, 195, 242
Conquistador Farms 106
Consolidated Breeders Cooperative 189
Corona Mfg. Co. 271
Cotterillu & Sons, E. R. 160
Cowles, G. Harold 6
Curtiss Breeding Service, Inc. 136,138

DAWDY, E. A. 22
Decision Farm 253
DeLaval Separator Co. 179
Deter Hinge Company 271
Diamond J Holsteins 26
Diamond S Ranch 92
Donaho, S. R. 186
Dorn, Fred N. 98-d
Drury & Sons, Henry 110
Dutch Corner Farms 253

EAGLE POINT FARM 141
Eastern Iowa Breeders 142
Ebonite 235
Elgin Co. Holstein Breeders' Club 12
Elmwood Farms 115
Emens, Coe F. 176
Emmons Farms 244
Evergreen Northwest Breeders, Inc. 108
Everly, R. E. 242

FAIR HILLS FARM 72
Far-A-Way Farms 258
Fenstermaker, J. O. 188
Filbert Farm 221
First Pennsylvania Artificial Breeding Cooperative 67, 123, 197
Fisher & Family, Duane 99
Fleetridge Farm 98-e
Flower Dairy Farm 98-f
Four Columns Disp. 266
Fox River Valley Holstein Breeders' Ass'n 268
Francisco & Sons, Henry F. 244
Fraser & Sons, J. M. 161
Freebaer Farms 135
Frogmore Farm 3

GAMBOLING HERD, (Nancy Smith) 74
Gelbke Bros. 222
Glenafton Farms 158
Gordon, Ross H. 100
Gough, Sam 188
Grand View Farms Sale 267
Green Meadow Farms 5

HALES & HUNTER CO. 185
Half-Mile Farm 98-g
Hamilton District Cattle Breeding Ass'n, Inc. 153
Harden Farms 250
Hartsbrook Farm 264
Hays Farms Ltd. 271
Hauglie & Son, Walter 17
Hays Opportunity Sale 218
Hegenauer & Son, Wm. 74
Herbert, Paul H. 264
Herington, Sherman 234
Hess, Paul B. 249
Hillside Farms, Inc. 74
Holstein-Friesian Ass'n of Canada 173, 242
Holstein-Friesian World 101, 262
Homestead Farm 178-b
Howacres 252
Hughes, Wm. 137
Hutch Farms 245

INTER-COUNTY DAIRY CATTLE ASS'N 188
Iowa Breeders Cooperative 111
Ives, Paris O. & Albert G. 180
Irvington Farm 227

JADOT FARM 146
Jessup Farms, Roger 91
Jewelholm Farm 249
Jones, Allen F. (Alsfarm) 82, 212

KEYSTONE FARM 140
Kingstead Farms 275

LAACKE COMPANY, R. 242
Lakeside Farm 190
Lange Farm 272
Lawara Farms 212
Lavacre Farm 88
Le Arn Farms 201
Lehigh Valley Cooperative Farmers 235
Linehan Bros. & Linehan 216
Lodestar Farm 13
Lutz Dispersan, Owen W. 269

MACSFARM (Howard D. McIntyre) 178-d
Maenke, Reinhard 10
Mallary Farm 8
ManCryCo Farms 144
Maple View Farm 233
Mapoval Farm 240
Maroy Farms 234
Maryland-West Virginia Bull Stud 241
Mayer & Sons, Christ 256
Meadowfarm Dairy 178-a
Meeker, Ivan 98-d
Metcalf, Bryce A. 124
Michigan Artificial Breeders Co-op, Inc. 247
Michigan State Sale 263
Midland Farm 95
Mid-West Pedigree Co. 140
Miller, J. D. 265
Montague, Edward A. 255
Montgomery, Harold 172
Morris, J. Lincoln 134

NATIONAL DAIRY CATTLE CONGRESS 184
National Pedigree Company 180
National Sales Company 242
NEPA Artificial Breeding Co-op 209
New England Selective Breeding Ass'n 213
New Hampshire-Vermont Breeding Ass'n 251
Newman Holstein Farms 205
New Melleray Abbey 184
NOBA, Inc. 2, 156
Norcliff Ranch 84
Northern Illinois Breeding Co-op 148
Nunesdale Farm 93
NYABC 170

OATS BROS. 85
Olmsted County (Minn.) Sale 183
Oregon Trail Farm 108
Osborn, Leland J. 188
Owen & Son, H. B. 252
Oxender, Wayne D. 259
Oxford and District Cattle Breeding Ass'n 225
Oxford County Holstein Breeders Ass'n 188

PABST FARMS, INC. 276
Pacific Breeders Cooperative 104, 105
Paclamar Farms 7
Paper, Elmer 160
Pardonnet, George E. 257
Pennsylvania State Sale 261
Perth County Holstein Breeders Ass'n 188
Pfister, Bert 188
Pinehurst Farm 155
Pineyhill 70
Piper Bros. Farms, Inc. 199
Poplar Point Farm 153

RALSTON PURINA MILLS 181
Ravenglen Farm 134, 253
Rebels Are Coming, The 186, 219, 268
Redheid State School & Home 162
Remsburg, A. Doty 188
Rich-Herd Holstein Ranch 3
Ri-Val-Re Farms 134
River Valley Farm 198
Roberts & Sons, S. B. 6
Robson Brothers 107
Romandale Farms, Ltd. 14
Romur Ranch 102
Round Oak Farm 177
Ruby Acres 144
Ruth, Alpheus 178-e

SEQUOIA RANCH 98
Shore Holstein Ltd. 188
Silver Lake Farm 240
Sleepy Hollow Cert. Milk Co. 104
Smith, C. B. 188, 206
Smith, C. Earl & Henry C. 252
Smitholm Farm (Al Smith) 137
Son-Ray Farm 147
Southeastern Pennsylvania Artificial Breeding Co-op 202
Southern Illinois Breeders Ass'n, Inc. 12
Staiger, Albert 267
Stevenson & Walter 178-f
Stoker, Dale 137
Stone Home Farm 260
Strohmeyer & Carpenter 268
Swampy Hollow Farm 217
Swartz, Harvey W. 188

TAYLAKER RANCH 101
Thomson, A. C. 188
Thonyma Farm (Ernest A. Reed & Son 167
Tidwell Farms, Inc. 211
Tirvelda Farms 80
Toplands Farm 72, 73
Tri-State Breeders Co-op 236
Trunlan Farm 164
Tum-A-Lum Farm 73
Twin Gap Farm 257

UMBRIAN FARMS 165
Utah State Industrial School 107

VAN DERVORT STUDIO 268
Virginia Holstein Fall sale 169

WAGSON FARMS 10
Waltner Farms 109
Waterloo Holstein Breeders Ass'n, Inc. 188
Weidner, Carl & M. J. 201
Western Pennsylvania A. B. C. 228
Wetmore, Fred C. 188
Wheeler Farm 255
White Plains Farms 238
Wilcox Inc., Harris 188
Wiley & Sons, Arthur N. 178-g
Winans, Huntting C. 223
Wincowis Stock Farms 12
Wisconsin Breeders Sale 267
Wisconsin State Dept. of Public Welfare 211
Wis Symbol Pride Syndicate 16
Wojciechowski Disp., Edward J. 98-h
Woodbourne Farm 19

ZELDENRUST FARM 80
Zimmerman Dairy Farm 248
Zogg, A. V. 188

WINTERTHUR IVANHOE EDEN PETE

Son of Osborndale Ivanhoe (VG-GM) from twice over 20,000-lb. VG dam purchased recently from Winterthur Farms by Western Pennsylvania ABC, Clarion, Pa.

THE HOLSTEIN-FRIESIAN ASSOCIATION OF AMERICA

Officers

President ..... Fred J. Nutter, Corinna, Maine
Vice-President ..... R. L. Pfeiffer, Carnation, Wash.
Executive Secretary ..... Robert H. Rumler, Brattleboro, Vt.
Treasurer ..... Robert B. Kessen, Brattleboro, Vt.

Board of Directors

Terms Expire 1962: Clifford Bailey, Snohomish, Wash.; J. O. Canby, Langhorne, Penna.; A. H. Jergens, Hutchinson, Minn.; John A. Newman, Culver, Ind.

Terms Expire 1963: Elsmer F. Berg, Brownsville, Wis.; Arthur J. Johnson, Elkader, Iowa; Dr. Jacob B. Sims, Lancaster, Ohio; John M. Stoffell, Knoxville, Tenn.

Terms Expire 1964: T. A. Burgeson, Grandview, Mo.; G. Harold Cowles, Ashville, N. Y.; Harold J. Schmidt, Hughson, Calif.; A. C. Thomson, Burlington, Ill.

Terms Expire 1965: Harold W. Craun, Roanoke, Va.; R. DeWitt Mallary Bradford, Vt.; Grant Richards, American Fork, Utah; F. Murray Wigsten, Pleasant Valley, New York.

Fieldmen

Allen N. Crissey, 121 Chestnut St., Room 264, Springfield 3, Mass.
Charles Brace, Lone Rock, Wisconsin
Russ Miller, 314 Fulton St., Williamston, Mich.
Richard Mathews, 4815 High Crest Rd., Rockford, Ill.
Robert L. Cain, 1931 Gilbert Lane, Knoxville, Tenn.
Jack G. Krause, 218 E. Piedmont St., Culpeper, Va.
Edward S. Soper, Box 106, College Place, Washington
Russell Shortridge, 4159 North Augusta, Fresno 3, Calif.
David C. Diehl, 824 S. Hawthorne Ave., Sioux Falls, S. D.
James N. Edwards, Box 271, Cushing, Okla.
W. J. Baldwin, Sec'y., N. Y. Holstein-Friesian Ass'n., 957 Mitchell Street, P. O. Box 581, Ithaca, N. Y.
A. Dale Button, Asst, Sec'y., N. Y. Holstein-Friesian Ass'n., 957 Mitchell Street, P. O. Box 581, Ithaca, N. Y.
Cyril E. Moore, Field Sec'y., Ohio Holstein-Friesian Ass'n., 152 W. Liberty St., Wooster, Ohio.
Merle Starr, Field Sec'y., Ohio Holstein-Friesian Ass'n., 152 W. Liberty St., Wooster, Ohio.
William Nichol, Sec'y-Fieldman, Pennsylvania Holstein Ass'n., 227 West Beaver Ave., State College, Pa.
Albert Chaves, Ass't. Secretary-Fieldman, Pennsylvania Holstein Ass'n., 227 West Beaver Ave., State College, Pa.

1961 Herd Classification Schedule

	Deadline for Mailing Applications	Starting Date	Fieldman
Northern New York	Sept. 5	Oct. 10	Baldwin-Button
Delaware-Maryland	Sept. 5	Oct. 10	Krause
Western Washington	Sept. 5	Oct. 10	Soper
Massachusetts	Oct. 3	Nov. 7	Crissey
Northeast Pennsylvania	Oct. 3	Nov. 7	Nichol-Chaves
Northern Minnesota	Oct. 3	Nov. 7	Diehl
Arizona-New Mexico	Oct. 3	Nov. 7	Shortridge-Edwards
Southeast Ohio	Oct. 31	Dec. 5	Moore-Starr

Smiles - -

The salesman dialed a number and was answered by a small boy. "Is your father there?" he asked. "No" said the boy. "Your mother?" "Nope." "Anyone but you?' the salesman inquired. "Yes, my sister." "Put her on."

After several minutes the small boy returned to the phone. "I can't lift her out of the play pen."

* * *

An inebriated gentleman fell out of a 6th story window and landed in the street without apparent harm.

A crowd gathered around him and a cop rushed up and asked "What happened?" "I don't know", said the drunk, rising and brushing himself off, "I just got here myself."

* * *

"I see," remarked young Mr. Jones, "that a man who speaks six languages has just married a woman who speaks three."

"That," replied the long-wedded Mr. Brown, "seems to be about the right handicap."

* * *

Visitor: "You've got a lot of pep for a man nearly 100 years old. How do you get that way?"

Ragson Tatters: "I ain't decided yet. I'm dickering with two or three cereal companies for my endorsement."

* * *

"Those new people down the road seem very devoted," said Mrs. Jones to the newspaper which hid her husband.

A rustle of the sheet was all the reply she got, but she was used to that. "Every time he goes out he kisses her, and goes on throwing kisses all down the road. Edward, why don't you do that?"

"Me?" snorted the man behind the news. "I don't know the woman!"

* * *

Farmer: "And how is old John coming along?"

Doctor: "Poor fellow, he's lying at death's door."

Farmer: "That's grit for you—at death's door and still lying."

* * *

A man had just bought a cigar in a dept store and started to light it.

"Didn't you notice that sign?" asked the sales girl.

"What!" exploded the customer "you sell cigars in here but prohibit smoking."

The sales girl smiled sweetly: "We also sell bath towels."

Presenting the Dams of our Herd Sires

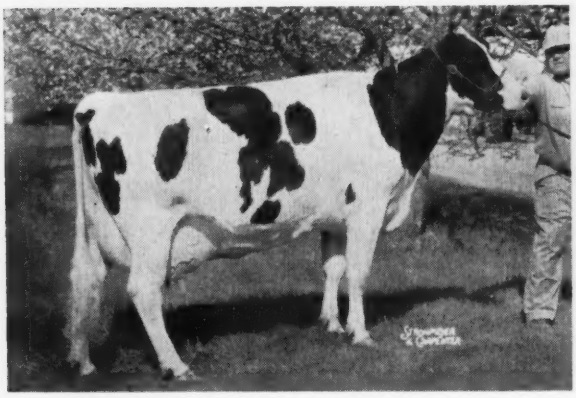

TIME O-DAY LADY HARK OLGA (EX)
365d 3½y 3X 26,429 3.9% 1035
Dam Of -
Pabst Captain Alof
He is just a calf but we have great plans for him.

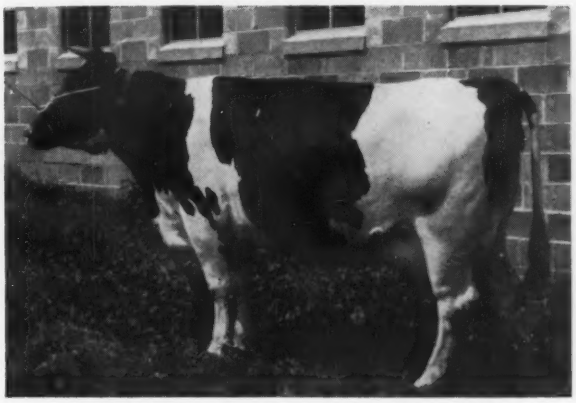

KINGSTEAD VAMALO DELLA PLUS (VG)
2X6 23,480 3.5% 815
Dam of -
Kingstead Winterthur Pabst (VG-88-GM)
Sold for $20,000. Official HIR

Proof 18 prs.	dtrs.	19,057	3.75%	715
	dams	16,737	3.6 %	603
		+2,320	+.15%	+112

We have his sons for sale from dams with up to 800-lbs. of fat.

KINGSTEAD LA GRACE BELLE (VG)
2X3 16,647 3.8% 638
Dam of
Kingstead Champion Ovation.
His calves will soon be arriving and he has a VG (2-years) full sister who finished with nearly 700-lbs. F. as a jr. 2-yr. old.

ZELDENRUST MISTRESS GLENITA (VG)
3X4 24,044 3.8% 916
Dam of -
Kingstead Champion Darky. "Glenita's"
Dam is the sensational Excellent (95) brood cow, Zeldenrust Pontiac Korndyke who is nearing lifetime record of 300,000-lbs. of milk. Her best record: 3x11 33,119 - 4.2% - 1403. We have Darky sons available from dams with up to 900-lbs. of fat.

Make Our Kine Your Kind

KINGSTEAD FARMS
LESLIE C. KING & SONS — CLARKSBURG, MARYLAND

★ ★ ★ ★

SPECIAL- selling in the Mong. Co. Classic- Aug. 26

Kingstead Queen Judy (VG - 88)

← his dam
Her son, Kingstead Darky Jude, sired by "Darky"- a superb individual.

OUR HERD SIRES

A SON OF PABST ROAMER

SCHUTZHOLM ROAMER OLIVER "Excellent" (SMT)
14 classified dtrs. ave.: 83.5 (+2.95)
10 A R daughters to 831 lbs.
Pabst Oliver Rero Flower
365d 2½y 3X 23,658 M 831 F.

A SON OF WIS LEADER (EX-GM)

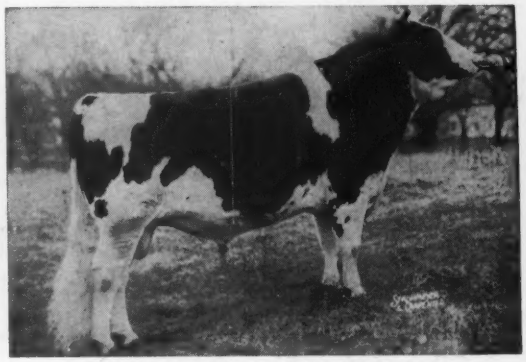

PABST LEADER DUKE "Excellent"
"Silver Medal Production Sire"

12 daus.	M. E. ave.:	15,635	3.67%	574
12 dams	M. E. ave.:	13,431	4.04%	543
Increase		+2,204		+31

A Son of
Wisconsin Masterpiece
(EX - GM)

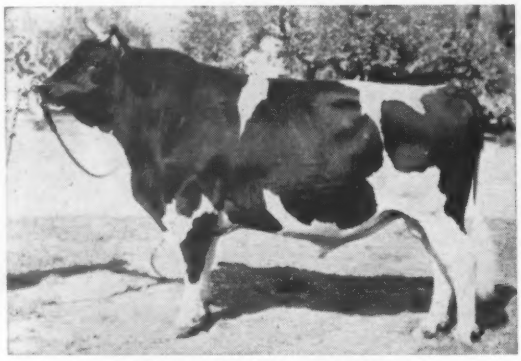

WIS CHAMPION (EX-SMT)
Daughter - Dam comparison on 18 pairs
Increase 915 lbs. milk, 28 lbs. fat
(Owned jointly with Sunny Lea Farm)

Sire of —
All-Western Jr.
"Get," 1959

A Son of Carnation Madcap Butter Boy (EX-SMT)

PABST ADMIRATION
Dam: Plain View Inga (EX)
First All-American cow in history with three 1000 lb. records.
A full brother to Pabst Citation, All-Wisconsin Bull Calf, 1961

Burke-bred bulls and semen for sale. Write for pedigrees and details.

☆ ☆

A Son of Wis Leader (Excellent — Gold Medal)

PABST SENSATION (VG)
Dam: Pabst Burke Cascade Belmont (VG)
365d 15y 2X 23,710 4.2% 995
(U.S. Records for age)
8 lacs.: 157,836 M. 4.1% 6530 F

PABST FARMS INC. Acc. & Neg. **Oconomowoc, Wis.**